24 PAGES TODAY
"FIRST IN EVERYTHING."

ST. LOUIS POST-DISPATCH

Only Evening Paper in St. Louis With the Associated Press News Service.

VOL. 62. NO. 83. ST. LOUIS, THURSDAY EVENING, NOVEMBER 11, 1909. PRICE ONE CENT

SEVENTH EDITION

MOBS STORM JAIL, SEARCH HILLS FOR THE CAIRO NEGRO

Sheriff Eludes Crowd and Gets Man Suspected of Girl's Murder Away on Train.

WITH DEPUTY HE TAKES BLACK INTO THE WOODS

Avengers at Various Towns Search All Night for Trace of Prisoner--Led by Victim's Brother Men Search Cells.

By a Staff Correspondent of the Post-Dispatch.

ANNA, Ill., Nov. 11.—An all-night man hunt for Will James, suspected of the murder of Anna Pelley at Cairo, was taken up at daybreak with increased grimness and determination. Parties of men bent upon having the negro's life are ranging the Union County hills, where Sheriff Frank Davis and Deputy Tom Fuller are hiding with the prisoner or making their way to a distant railway point.

No trace of the men has been obtained since they fled on foot to the woods from Dongola, eight miles from here, early last night.

Railroad men who saw James spirited away from Cairo report that he confessed his crime while on the train. They say that the negro declared that when he beat his victim she dropped her pocketbook and that he did not get it.

Efforts by mobs and detachments to overtake them and intercept them here failed. Sheriff Davis formerly lived in that part of Union County and knows every road and path, and if he has not already made his way northward, will probably be able to conceal himself, his deputy and his prisoner until they are able to get out of the hill country.

By a quick and clever maneuver the negro was taken away from Cairo at 1:35 o'clock last night and the Cairo mob that intended to lynch him was for the time foiled, but the departure of the Sheriff and the negro on an Illinois Central train was followed by a night of terror and disorder in Cairo, and a pursuit that was so extraordinary in its promptness and thoroughness that it compelled the Sheriff to take to the woods before he had gone 25 miles.

Twenty men who left Cairo at 1:45 a. m. on the Mobile & Ohio train, expecting to take the negro away from Davis when he boarded the train at Mill Creek were disappointed.

Not Seen at Mill Creek.

He did not board the train and nobody at Mill Creek had seen him. Part of the party stopped off there to begin a search at daybreak. Of the rest some stopped at Jonesboro and some went on to Murphysboro. A north-bound train which passed through here at 6 o'clock this morning was searched, but the men were not on board.

Sheriff and Chief of Police Rush Negro Out of Town Unknown to Mob

That "The Frog," as James is known, did not hang from the Hustlers' Arch at Eighth and Commercial streets last night at Cairo, was due to the cleverness of Chief of Police Egan and Sheriff Davis in getting him out of the city. The departure of northbound Illinois Central train No. 8 at 7:15 was well timed to the carrying out of their plans. At that hour scarcely a score of men were about the station. Many who had been there had gone to their suppers.

Start After the Negro.

The patrol wagon was driven rapidly down Twelfth street from the levee and swung around to the curb in front of the station. Chief Egan jumped out and ran into the station. James had been taken from his cell and was held in the ballroom by Detective Casey and Policeman French. He was hustled into the wagon and the wagon was dashing to Twelfth street to the levee before the watchers realized what had happened. They started on a run after it.

Sheriff Davis and Deputy Fuller had arranged to have the train stopped at Fourteenth street. The wagon and the train reached Fourteenth street at the same time. The Sheriff and his deputy and the trainmen were on the steps ready to assist Chief Egan and his men, but the wagon had distanced the pursuers.

James was hurried on board and the train pulled out as the first pursuers, panting, arrived.

Called Up Other Towns.

Before the rear lights of the train were out of sight, a dozen men had hurried up to the telephones on the second floor of the freight house nearby and were calling Mounds and Anna. One of the men called a friend at Mounds and urged him to notify people at Anna that the negro was on the train.

When connection with Anna was obtained, a man there was told to organize a mob to take James from the train.

Chief Egan and his men left the train at Cairo Junction. The destination of Sheriff Davis and his prisoner was supposed to be Murphysboro or Carbondale, but a telegram from Anna informed him that a mob was gathering at Anna and he left the train at Dongola and drove in the direction of Mill Creek, on the Mobile & Ohio Railroad.

A crowd of several hundred was at the depot at Anna, the former home of Anna Pelley, when the train reached there, but no attempt was made to board the train for the negro.

The mob began to rapidly gather in front of the Cairo police station, most of the men refused to believe that after the negro had been taken away, the negro was not there. In a short time a thousand men and boys were blocking the street, many of them from Missouri and Kentucky.

The mood of the mob grew momentarily more ugly. Two men were selected to look through the station cells and see if the negro was there. They were told they could not do so until Chief Egan returned.

Crowd Grows Angry.

That angered the crowd the more. Mayor Parsons agreed to let an inspection be made, and accompanied G. A. James through the cells. James told the mob the negro was not there, but still the crowd was not satisfied. When Chief Egan returned a demand was made for another inspection. Joe Pelley, a brother of the murdered girl, made his way to the Chief and said:

"Chief, I am a brother of the girl. I want to look through the cells."

Pelley and another man were permitted to go through. While they were searching, the mob outside made a rush into the Police Station. Chief Egan and his men made a stand at the door of the cellpost and stopped the first rush there. A few minutes later another rush was made, and about thirty men got into the cellroom and searched the building.

When they returned to the street the mob was at last convinced that the negro was not there.

"To the big jail," was the next cry. Half of the mob started toward the county jail, firing revolvers as they went. Demand was made of the deputy sheriffs that a search of the jail be allowed. Eight men searched the building. The arrival of a boy on a foaming horse, who brandished a revolver as he galloped up, checked proceedings there.

He said he had come from Mounds, eight miles away, and that the negro was in the jail there.

An interurban and a city car were captured and with men filling them and sitting on the roof, the motormen were ordered to take them to Mounds. It was in vain that the jailer there assured them the negro was not there. They demanded an inspection and forced their way inside and searched the building. The negro was not found.

In the meantime the part of the mob that had remained in Cairo had again forced its way into the station and a more thorough search of the building was again made, which extended from an unused cellar to the space between the ceiling and the roof.

MME. STEINHEIL BEGINS DEFENSE IN MURDER CASE

Prisoner Threatens to Reveal Secrets as the Prosecution Ends.

CHAUFFEUR A WITNESS

He Searched for Auto Seen at House on the Night of the Double Slaying.

ACCOUNTANT ON STAND

Expert Tells of Probable Amount of Money in the Painter's House.

By Associated Press.

PARIS, Nov. 11.—The State at 2 o'clock this afternoon rested its case against Mme. Steinheil, accused of the murder of her husband, Adolphe Steinheil, and her stepmother, Mme. Japy, and the defense at once began the examination of its witnesses.

The popular opinion is that the prosecution has not made a case against the prisoner and that she will be acquitted by the jury. Just as the prosecution was closing its evidence the prisoner renewed the implied threat that she had several times made to broach scandal that would involve persons of high standing, but again, as on the previous occasions, Judge De Valles' invitation to proceed with her "revelations" was met with silence. Today, in a flash of passion, she cried out:

"My past contains interesting chapters."

Judge De Valles, unmoved by the interruption, promptly and sternly replied:

"You are at perfect liberty to say anything that you please."

Mme. Steinheil, however, went no further, and the case of the Government was declared closed.

Defense Begins Case.

The first witness introduced by the defense was a chauffeur, who testified that Mme. Steinheil gave him $4 for trying to locate the "blue automobile," which was reported to have been seen in front of the Steinheil home in the Impasse Ronsin at 8 o'clock on the evening of the crime.

This testimony was intended to show that Mme. Steinheil was eager to discover the identity of the assassins.

Further testimony for the defense was given by M. Scheffer, an officer of artillery, who 20 years ago had contemplated a marriage with Mme. Steinheil; M. Paisant, an attorney, and other friends of the Steinheil family. All these emphasized their conviction that the woman loved her husband and stepmother and was therefore innocent.

Before the Judge Advocate began his argument for the State, Judge de Valles announced that he would raise later the question of the prisoner's complicity in the crimes as demonstrated in the evidence presented.

This statement by the President of the Court was taken to indicate his intention of abandoning the original charge which held Mme. Steinheil a principal in the crime.

Trouard Riolls opened his argument for the state by solemnly warning the jury not to be swayed by the alleged public opinion outside the court, which for 18 months had been absorbed in the case, or confounded by the conflicting statements submitted to them. He insisted that their first duty was to weigh the indications given by Judge de Valles, who had sifted impartially an enormous mass of evidence constituting 3500 documents and examined in the present of the jurors 80 witnesses, 10 of whom were experts.

Severe With Accused.

Trouard spoke temperately though he dealt severely with the accused, laying as the foundation of his case against her the exhibition she has made at the trial by her reticence, contradictions and lies. While admitting the physical charms and mental attainments of the prisoner, the Judge Advocate insisted that her whole life had been perverted and sensuous, the miserable career of duplicity beginning while as she was still a girl with a love affair with a grocer.

He painted a pathetic picture of the Steinheil home, alleged that the husband had held his silence amid the shame for the sake of their daughter. He declared that Mme. Steinheil's love affair with aMurice Borderel, the merchant was discovered by the husband and that this discovery precipitated the murder. He described Marietta Wolf, the cook who testified for the defense, in terms that were repugnant, concluding:

"With such a lieutenant a woman might undertake any deeds."

Mme. Steinheil on last Friday swore that $1500 had been taken by the murderers. Today her uncle and the accountant testified that an examination of the books kept by the family showed that there might have been something over $900 in the house on the night of the tragedy.

The wind of an acquittal seems to blow in the courtroom. It is difficult to forecast the verdict, but no one doubts that the jury is puzzled and

Continued on Page 10, Column 3.

VICE-PRESIDENT OF FRISCO SYSTEM, AND PRESIDENT WHOM HE WILL SOON SUCCEED

TWO RISE FROM TELEGRAPH KEY TO R. R. PRESIDENCY

Coincidence of Fortune in Announcement C. R. Gray Will Succeed A. J. Davidson as Head of Frisco Linos.

From $30 a month as telegraph operators to $30,000 a year as railroad presidents, A. J. Davidson and Carl R. Gray have successively risen in the service of the Frisco System. Following the announcement of President Davidson's resignation Thursday, one of the directors of the Frisco said to a Post-Dispatch reporter that Gray, now first vice-president, would undoubtedly be elected president at a meeting to be held within 30 days.

Gray and Davidson have been closely associated since they entered the railroad service as telegraph operators nearly 30 years ago. Mr. Gray is 42 years old, Mr. Davidson 46.

A few years' experience over Gray gave Davidson a profitable start and although there were others between them, Gray was an easy second when the time came to divide the managerial duties of the $300,000,000 Frisco properties.

"I deeply regret Mr. Davidson's resignation," said Mr. Gray Thursday.

Plans for Long Rest.

Mr. Davidson said: "My action was voluntary, and has no significance, except that I have made other plans for the future, and have decided to go to the Pacific Coast for a long rest." He said the change would result in material advantage to himself.

About three years after Alfred J. Davidson, then 15 years old, applied to the old Chicago & Alton Railroad Co. for "any old kind of a job," Carl R. Gray finished a course in telegraphy and obtained a position at an obscure station on one of the Santa Fe's Kansas branches.

Davidson advanced rapidly, and in 1884 he went to the Cotton Belt System to take a job at $30 a month.

Gray worked nearly two years before he reached the $30 schedule, but he saved a little money and pushed his education.

His first connection with the Frisco was in the latter eighties, when he was appointed telegraph operator at Rogers, Ark. Shortly afterward the name of Alfred Davidson was enrolled among the Frisco employes.

Rose Side by Side.

Davidson at that time was but a shade removed from Gray, but it was enough to give him priority in promotions. At the age of 34, Gray came to St. Louis as superintendent of the Frisco's transportation department.

He had been commercial agent of a western division of the Frisco from 1897 to 1899, district freight agent from 1899 to 1896, division freight agent 1895 and division superintendent from 1897 to 1900.

In 1902 Davidson was made superintendent of transportation, with headquarters at Springfield, and two years later he was elected president of the Frisco, the Chicago & Eastern Illinois and the Fort Worth & Rio Grande. Again C. R. Gray moved up, becoming Davidson's right-hand man as vice-president and general manager of those properties.

It is rumored in railroad circles that Mr. Davidson is to accept the presidency of the reorganized Seaboard Air Line.

Mr. Davidson denied a report that the inauguration of a policy of retrenchment had caused his retirement from the Frisco presidency.

Acts for Own Advantage.

"There is nothing in that," he said. Nor did the retiring executive attach any importance to the fact that he had not been re-elected a member of the Frisco board of directors. His resignation, he said, was in the hands of B. F. Yoakum, chairman of the executive board, on Monday when Vice-President Gray was chosen to succeed him on the board.

According to a well-informed railroad authority, President Davidson's salary is $30,000 a year, and that of the vice-president, Mr. Gray, $15,000.

Both belong to the Noonday, St. Louis and Mercantile clubs.

Mrs. Davidson, who is regarded as one of the most beautiful women in St. Louis, has officiated at numerous brilliant society functions.

They reside at King's highway and Laclede avenue.

ZEISS TESTIMONY ALL IN

Case of Woman Who Killed Man With Bat Goes to Jury Today.

The taking of testimony in the case of Mrs. Rosa Zeiss, charged with slaying William F. Schmidt with a baseball bat, was completed at noon Thursday.

Judge Grimm announced that the trial would be resumed at 2 p. m. and that attorneys would be allowed one-half hour each for their arguments.

Divorcee Sues for Family's Support.

Mrs. Mary W. Warren of 5065 Fairmount avenue filed suit in the Circuit Court, Thursday, for $1200 from her former husband, Thomas H. Warren, from whom she obtained a divorce a year ago. The petition states that since her divorce she has spent $1200 in supporting the three children.

Roosevelts Visit Crawford Home.

NAPLES, Nov. 11.—Mrs. Theodore Roosevelt and her daughter, Ethel, motored today to the village of Sant Agnello, near Sorrento, where they visited at the home of the late F. Marion Crawford. Mrs. Roosevelt said that she would return here in the spring to meet her husband.

BRIDE OF "HUMAN OSTRICH" WILL LEARN TO EAT TACKS, TOO

Then Question of "What to Cook" Will Be Easy in O'Grady Household.

Mrs. Terrence O'Grady, who until Wednesday afternoon was Miss Gertrude Arnoldy, and is now the wife of the "Human Ostrich," said Thursday that she had fallen in love with O'Grady when she saw him eating tacks at one of his exhibitions.

"I thought I would like to cook for a man like that," she said.

The two were married in Justice of the Peace Martin Moore's office Wednesday afternoon. They are now living at 1633 Olive street. Mrs. O'Grady says that her husband has promised to teach her the art of eating tacks and glass without feeling uncomfortable.

Cuddihee Awakes With Clear Mind.

City Hospital physicians were optimistic Thursday over the steady recovery of Policeman Thomas F. Cuddihee, whose skull was trephined Tuesday, in a daring operation intended to restore him to sanity. After sleeping quietly all night, he awoke with his mind apparently clear.

SONS OF OLD ERIN GIVE WELCOME TO O'CONNOR

Then His Fraternity of the Press Take Irish Patriot Off to Dinner.

T. P. O'Connor, M. P., head of the Irish Nationalist movement and most powerful advocate of home rule for Ireland, arrived in St. Louis over the Pennsylvania Railroad at 1:22 p. m. Thursday.

After he had been welcomed by distinguished churchmen and laymen at Union Station and had smilingly posed for photographs, he was driven to the Mercantile Club in an automobile, the use of which was donated by Florian de Donato.

At the club he was the guest at a luncheon given in his honor by the heads of St. Louis newspapers and presided over by Charles W. Knapp.

One of the Press Himself.

Mr. O'Connor is one of the most noted editors in the world and he expressed his lively appreciation of the reception which he received from St. Louis men of his own chosen profession.

The reception committee which escorted him from Union Station consisted of the Rev. C. F. O'Leary, the Rev. S. J. Brady, John P. Leahy, Michael E. Smith and R. H. McGhee, M. P., who has been touring the country in advance of Mr. O'Connor.

After the luncheon the distinguished visitor was taken for a drive about the city.

He expressed himself as being extremely anxious to see the marvelous improvements which have been worked in St. Louis since his last visit to the city, 20 years ago.

One of those who will aid in entertaining Mr. O'Connor while he is here is the Rev. William M. Walton, archdeacon of the Protestant Episcopal Diocese of Missouri. Mr. Walton has asked that the distinguished Irishman be his guest throughout his stay in St. Louis.

After the drive Mr. O'Connor will meet representatives of the press at the Jefferson Hotel.

There will be an informal reception at the hotel at 3 p. m. when his fellow countrymen in St. Louis will have an opportunity to shake the hand of the man to whom they all affectionately refer as "Tay Pay."

Big Event Friday Night.

Friday afternoon Mr. O'Connor will confer with those who have charge of the arrangements for the big event of his visit, the mass meeting at the Odeon Friday night.

The local finance committee, composed of M. E. Smith, P. F. O'Connor, Walter Dwyer, Thomas E. Mulvihill, James P. Spaulding, P. J. Kelley and Edward Devoy, has already raised $1500 and it is expected that subscriptions at the meeting will raise the St. Louis total to $4000. Mr. O'Connor expects to obtain at least $75,000 for the Nationalist cause as a result of his tour of America.

Richard C. Kerens will preside at the Odeon meeting. Besides the distinguished visitor the principal speakers will be Mayor Kreismann, Richard McGhee, M. P.; the Rev. William M. Walton and Edward Devoy.

Mr. O'Connor will remain in St. Louis until Sunday, when he will depart for Chicago, where a big reception awaits him.

The legitimate PAID circulation of the Post-Dispatch in St. Louis and suburbs is greater than that of ALL other English Dailies COMBINED.

ROBBER SHOOTS 2 BANKERS; PURSUED BY MOB IN BOATS

Cashier Dead, President Dying; Youth of 19 Is Saved From Angry Crowd by a Ruse.

STOLE WOMAN'S AUTO AND CHAUFFEUR AT GUN POINT

Later Shoots Driver of Machine Whose Refusal to Start From Scene of Shooting Blocked Blocked Plan to Escape by Land --Had Four Revolvers.

Special to the Post-Dispatch.

NEW ALBANY, Ind., Nov. 11.—A young man, who refuses to tell his name, entered the Merchants' National Bank here today, and when his demand for money was refused, shot and killed the cashier, fatally wounded the president and then ran to an auto awaiting him. He shot the chauffeur, who refused to obey his order to drive away, and then tried to escape in a boat on the Ohio River.

When he saw that his capture was certain, he swallowed poison and is now in a critical condition. A mob formed at the jail, and to avoid a lynching, the prisoner was hurried in an auto to the Indiana Reformatory at Jeffersonville, a strongly guarded institution.

The youth, who appears to be about 19, came to New Albany in an automobile, the property of Mrs. Walter Escott, a resident of one of the most fashionable districts of Louisville, and the chauffeur, James R. Tucker, a negro, who was arrested, made the announcement to the police that the man who did the shooting took possession of the machine this morning in front of Mrs. Escott's residence and forced him at the point of a revolver to drive him to New Albany.

The young man, who is a stranger to the New Albany and Louisville police, entered the bank by a rear door, a revolver in each hand. He gave the command, "Hands up, everybody; get into the vault."

Clerks Rush to Safety.

There was a rush for safety by the [illegible] persons who were transacting business in the bank.

President Woodward advanced toward the robber and attempted to talk to him. The robber's response to Woodward's question as to what was wanted was two shots which struck the official in the arm and stomach, inflicting dangerous wounds.

Cashier Slain as He Rushed to the Aid of Prostrate President

Cashier Fawcett then rushed forward, but before he could reach the fallen president was shot in the neck and breast, dying a short time afterwards.

The robber walked quickly out the front door, dropping one of his revolvers just outside the building.

Turning the corner to where the automobile stood he jumped into the rear seat with the command to the negro, "get out of this as fast as you can."

But the automobile stood still, the negro thoroughly frightened at the course of events, refusing to move. The robber jumped to the ground, drew a revolver and sent a bullet into the negro's back.

Jumped Into Skiff.

An instant later the assassin was running at top speed down the bank to the Ohio River, where he jumped into a skiff.

He pulled out some distance into the stream before the astonished citizens of the town and those on the river bank knew what had happened. One old sailor on a dredgeboat, seeing the man rowing frantically for the Kentucky shore, gave the alarm through a megaphone.

Owners of river craft then engaged in a race for the desperado. The police, however, in a motor boat, distanced all followers and in a short time had their man at bay on an island just south of the big bridge connecting New Albany with West Louisville. The arrest was made without a fight, although the fugitive had three revolvers in his possession, beside the one he dropped at the bank.

The prisoner was taken on board the launch and soon was at the dock in New Albany. At the dock were 200 men, who wanted to take the prisoner.

Police Unaware of Crime.

Cries of "Hang him!" "Lynch him! He killed Fawcett," startled the police, who were thus first made aware of the extent of the prisoner's deed. Capt. Davis of the New Albany police, in charge of the capturing squad, ordered the man to lie down. The apparently prostrate form of the prisoner was carried from the boat to the patrol wagon. The crowd, however, wanted to see the prisoner and surged around the wagon.

With his foot on the captive's neck, Capt. Davis stood up in the wagon and addressed the persons who were noisily demanding vengeance.

"The man is dead; we saw him take some poison just as we nabbed him," said the police officer.

The patrol wagon drew away from the threatening crowd, but instead of going to a morgue, it went to the New Albany Jail, where the prisoner was locked in a cell. In the meantime the crowd discovered it had been duped, and the jail was soon surrounded by a mob which grew rapidly.

Once more the police adopted a move that probably saved the prisoner's life. An automobile was summoned by telephone and through a back door the captive was rushed into the machine and whirled through the streets of New Albany to the State Reformatory at Jeffersonville, five miles away, and in 12 minutes the prisoner was safe behind the immense outer wall and prison bars of that institution.

Apprehension is felt for the recovery of Woodward. He was taken to St. Edward's Hospital and operated upon. His intestines had been perforated and there is scant hope of his recovery. The negro chauffeur has a dangerous wound in the spine.

Mrs. Escott knew nothing of the tragedy until called upon to come across the river and identify her machine.

RAIN PROMISED, BUT ARDOR OF MEN ON COMMITTEES WILL NOT BE GREATLY DAMPENED

THE TEMPERATURES.

1 a. m.	65	9 a. m.	66
2 a. m.	60	11 a. m.	68
5 a. m.	64	1 p. m.	70
7 a. m.	62	3 p. m.	72

Yesterday.

Maximum ..... 71 at 4 p. m.
Minimum ..... 62 at 7 a. m.

"Sure, an' it's the fine honorable sunshiny day, sorr," said the Business Men's Leaguer.

"Great!" said the Mercantile Clubber.

"Do ye be knowin' as how schoen? I require no answer."

"What kind of language is that you are talking?"

"Arrah, now an' can't ye be verstahen the so honorable [illegible] which I make, please, thank you?"

"Say, are you mentally unbalanced?"

"No, I'm on three committees; one to entertain the Japs, one to receive T. P. O'Connor and one to keep the Boston celebration going."

The official forecast: Showers tonight or Friday; cooler; southerly winds shifting to westerly.

The stage of the river is 9 feet, a rise of .1.

Missouri—Showers tonight and Friday; cooler.

Illinois—Unsettled with showers tonight or Friday; cooler Friday and in northwestern portions tonight.

The Post-Dispatch is the only evening newspaper in St. Louis that receives or publishes news gathered by the Associated Press.

BRIDEGROOM OF 82 SAYS 'NEVER TOO LATE TO WED'

The Rev. J. A. Scarritt Tires of "Boarding 'Round"; Rents Cottage.

HER PARENTS IN FLOCK

Minister Preached to Wife's Father Before She Was Born.

It's never too late to marry, according to the Rev. J. A. Scarritt of Alton, who at the age of 82 has taken Miss Fannie Johnson, 54, to wed. The veteran clergyman, now retired from active service, has his own ideas as to the wisdom of marriage late in life.

"A person is never too old to get married," he said to a Post-Dispatch reporter, "if he feels like it. I am well preserved, able to take care of myself physically and financially, and why should I not marry? I know some persons may scoff at an old widower marrying an old maid, but I shan't mind that. My close friends appreciate my viewpoint.

"One cannot have a homelike feeling of companionship without being married. The Bible sanctions marriage for that reason as for others. 'It is not good for man to be alone.' I have no children. I have no relatives. I had 10 brothers and two sisters, but all of them are dead and their descendants scattered.

"I have been boarding since my wife died—have changed my place of abode six times in four years. The people where I have boarded were kind but that was not like having a home of one's own. We are fitting up our cottage and will move in about the end of next week."

The Rev. Mr. Scarritt and his bride are living at the Madison Hotel for the present.

Next week they will occupy a cottage at 319 East Fourth street, Alton, where they will be at home to friends Nov. 19.

They were married Wednesday evening in the parsonage of the First Methodist Church of Alton, which the bridegroom himself occupied 30 years ago with his first wife, when he was pastor there. The Rev. E. P. Kline, present pastor, officiated.

Preached to Her Parents.

The bride, who is from Bunker Hill, Ill., was attended by her sister, Miss Emma Johnson, and Mr. and Mrs. E. C. Paul of Alton, no others being present. The wedding was arranged by Mr. Paul, who engaged the minister three weeks ago and enjoined secrecy. The marriage license was taken out after 4 p. m., the Alton newspapers having gone to press.

The Rev. Mr. Scarritt was pastor of the Bunker Hill Methodist Church before his bride was born. Her parents were members of his flock. Years later he returned to that pastorate and found Fannie Johnson a young orphan girl, adopted by a McPherson family. He was interested in the orphan because he had known her parents. From time to time in the past 46 years he has met Miss Johnson in his church work.

The veteran clergyman is one of the best-known Methodists in Illinois. He has been in the ministry 58 years. For terms aggregating 30 years he served as presiding elder in Southern Illinois districts. His last pastorate was at Cairo, where he served six years. Prior to that he had been pastor at Alton Belleville, Jerseyville, Edwardsville and other Illinois towns. He was reared at Godfrey, four miles north of Alton, and three years ago he donated $3000 to the Godfrey church for a new edifice as a monument to the Scarritt family.

Mr. Scarritt has been on the retired list four years, but he is by no means superannuated. Since his wife's death he has "boarded 'round," and that unsatisfactory way of living was responsible in part for his taking a new mate at his advanced age.

RAILROAD EMPLOYES OPEN CAR TO GET MERCHANDISE; FIND FOUR CHINESE INSIDE

Immigration Commissioner Believes They Got Aboard as Train Passed Through Canada.

Four Chinese believed to have been smuggled into the United States from Canada were found lurking among pieces and boxes of merchandise in a box car Thursday when railroad employes broke the seals of the car in the Wabash freight depot at the foot of Franklin avenue.

They were taken to the Carr Street Police Station and held for the Federal authorities by order of Immigration Commissioner Dunn. They said they were Tong Yee, 24 years old; his brother, Lee Yee, 20 years old; Wong Wing, 25, and Lee Fong, 32.

The car in which they rode had come from New York and was routed through Canada over the Wabash from Buffalo to Detroit, and thence over the Wabash to St. Louis, its destination. One of the seals was missing, but the doors had been bolted from the outside, indicating that confederates had aided the men in concealing themselves.

Among their effects were found two bottles, which had contained water. In Tong Yee's pocket was a notebook, containing dozens of addresses of white women in Ontario towns.

Wong Wing said the four left Toledo Wednesday after paying a railroad man to smuggle them aboard, as they thought a car bound for Cleveland. [illegible] employes say the car did not [illegible] Toledo.

OUR THIRD YEAR

Two Years Ago Tomorrow We Opened Our New Commercial Home at Olive, Tenth and Locust Streets, Creating for St. Louis a New Shopping Center

The History of Commerce in our city has seldom shown such swiftly won and firmly established success as has been accorded this store. How has it been established? By holding resolutely to our never forgotten, never neglected policy, "The Best Goods for the Price No Matter What the Price"—a policy that has won confidence.

The vast stocks of merchandise we carry are carefully and critically selected, values are rigidly scrutinized and the prices are St. Louis' lowest.

We have introduced many features of accommodation that are free to all. Our service throughout is designed for betterment—greater convenience for our customers, greater comfort and improved facilities for our employes. Courtesy prevails in all departments.

Friday and Saturday throughout every section of the store you will find confirmation of our principles, reasons for our success and the claim which we have for a continuance of your patronage.

On These Celebration Days You Will Find Our Tea Room (Seventh Floor) a Delightful Place in Which to Lunch.

First Floor Features of Interest.
Score of Special Sale Tables.
Huyler's Candy Section.
Magazine Section.
Jewelry and Silverware Displays.
Irish Lace Exhibit.

A Singularly Interesting Event
Sale of
"Grandfather" Clocks
$36.00

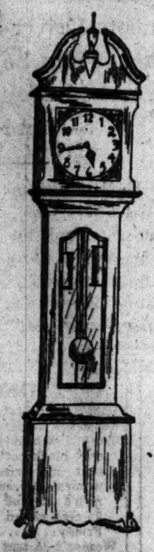

In every sense an unexampled piece of good fortune for each clock is valued at $50.00.

How many heads of households have greatly desired to possess a Grandfather Clock—a piece of furniture that may be handed down from father to son and that will mark time for more than one generation—here is the opportunity.

There are fifty of these stately clocks, a few only in Fumed Oak, the greater number being in Mahogany.

As may be seen from the illustration, these clocks are of imposing appearance, strongly built and elegantly finished.

The dial is of burnished brass, as are also the pendulum disc and weights.

Each clock is a perfect timekeeper and strikes the hour and half hour in a rich cathedral tone.

If the purchaser desires we will defer delivery until the [illegible] gift season arrives.

Sale on Fifth Floor.

CELEBRATION SALE

A Celebration Sale Indeed in Our Trimmed Millinery Section

We have selected about 50 handsome Dress Hats in all the new colors and black—Hats that range in price from $10.00 to $25.00—and now offer them

Exactly Half Price

This is our first reduction in high-class Millinery.

Tomorrow we shall also present our first opening exhibit of Trimmed Fur Hats priced from $12.00 upwards.

Popular Priced Millinery

At **$10.00** Positively the best collection of fashionable Street and Tailored Hats ever prepared for a special sale. Included are beautiful draped velvet turbans with a smart cascade or wing, also some stylishly draped Beaver Turbans with just a touch of old gold.

You will also find in this lot many beautiful models in large hats trimmed with huge wings and draped crowns. Many of these hats are valued at $15.00

A very extensive showing of splendid street and tailored hats in all colors and styles. Formerly $6.95 to $8.50.

Special price, $5.00

Tomorrow our assortment of popular-priced Fur Hats will be seen at its best. In the collection are black Cony, Blended Squirrel and Gray Fox.

Prices, $2.95 to $6.95

CELEBRATION SALE

French Lingerie Reduced

Here you have money-saving opportunities and Underwear elegance that are alike worthy of this annual event.

French Chemise Reduced
$1.50, $1.75 and $1.98 values **98c**
The above are of nainsook in pretty styles elaborately hand embroidered, hand scalloped and with hand eyelets.

French Nightgowns Reduced
$2.75 and $3.50 values at **$1.98**
These gowns are made in low slipover styles and have the yokes elaborately hand embroidered.

French Drawers Reduced
Fine $2.45 value, special price **$1.98**
These drawers are made with ruffle having large scallops and two rings of graduated dots in each scallop.

French Petticoats Reduced
Excellent $3.50 value, special price **$2.48**
These handsome petticoats are made very full and have elaborately embroidered flounce.

CELEBRATION SALE

Women's Winter Underwear

At **39c** each Pure white, winter weight Cotton Vests of fine rib. Made with silk taped neck and shell trimmed front. The pants to match are ankle length with French band.

Both regular and extra sizes.

Also Knee Skirts of Flannelette

At **19c** Knee Skirts of striped flannelette, well proportioned and finished with large scallops.

At **48c** Knee Skirts that sell regularly at 65c. Made of pink, blue and gray striped flannelette, finished with silk scalloped ruffles.

CELEBRATION SALE

Toilet Goods First Floor

St. Louis' foremost Toilet Article Section joins in the "Third Year" celebration with special prices.

Splendid assortment of Nail Brushes. Valued to 40c, each **19c**
Toothbrushes in two lots:
Up to 25c values for **13c**
Up to 45c values for **18c**
Lyon's Tooth Powder **15c**
Sanitol Violet Elite Soap, the cake **11c**
Colgate's Tooth Paste, the tube **20c**
Palm Olive Castile Soap, the cake, 10c; 3 for **25c**
S-V-B Imported Italian Pure Olive Oil Soap, the bar **43c**

Women's Winter Garments

This event will be made the occasion of a Fashion Exhibit that has not been surpassed since the opening of this store two years ago.

Perhaps the most beautiful feature of our Ready-to-wear Floor lies in this—every taste of either style or purse may be satisfied.

The women of St. Louis long ago learned to place reliance in Vandervoort style, to know that Vandervoort garments were always, not only stylish, but in highest taste. On that knowledge has been built the best of superstructures—ASSURANCE OF MODERATE PRICE.

Coats for All Occasions

From the velour coat and the dainty light shades of broadcloths for afternoon and evening wear to the warm chevrons, tweeds and Scotch mixtures for motoring or traveling the department is complete. There is the coat with the fur collar, the coat with the warm quilted lamb's-wool lining, as well as the handsomely braided or trimmed coat for dress wear.

The price range is $15.00 to $100.00

Russian Capes in black and navy lined with either red or green flannel and made with high velvet military colar, gold braid trimming, large brass buttons. Price **$16.50.**

New Coats of black broadcloth, semi-fitting and either single breasted with tailored collar and revers, or made to fasten to one side; military collar and cuffs of satin braided with soutache. Price **$18.50**

Tan Covert Coats made with long revers that fasten to one side. The high military collar is of black velvet. Buttons to match materials. Price **$27.50**

Fur Sets

Misses' and juvenile Fur Sets in all the new furs including Thibet, Ermine (imitation), Fox, red and white, Mouflon, white and blue; Krimmer, Beaver and neutral. Prices **$1.25** to **$60.00**

Russian Sable Sets consisting of three-skin Collar and muff of three skins; finished with sable head and tails. Price **$500.00**

Hudson Bay Sable Sets, consisting of muff of 5 skins and Scarf of 3 skins with sable tails and claws. Price **$200.00**

Sets of Eastern Mink with Pellerine collar, finished with mink head and tail, and Pillow Muff to match. Price **$345.00**

Broadtail Sets, fancy Throw and Muff. The set **$175.00**

Sets of Australian Opossum, with Cape and large Pillow Muff. Price **$115.00**

One-piece Tailored Dresses

One-piece Dresses of fine serge in black, navy, gray, brown and blue. These are made with full plaited skirts, military collar and are fastened to the side with jet buttons. A charming model at **$16.00**

One-piece Dresses of Imported Tricot. The skirt is plaited in clusters, while the collar, cuffs and front panel are embroidered. Choice of navy, smoke and kingfisher blue. Exceptional value at **$32.50**

Fur Coats

54-inch Coat of Russian Pony, semi-fitted back, deep roll collar and cuffs. Lined with gray satin. Price **$55.00**

Fitted Pony Coat 52-inches long, fastens to one side; has shawl collar and cuffs. Lined with gray Duchesse silk. Price **$65.00**

Pony Coat in 50-inch length, made with roll collar and cuffs, semi-fitted back; lined with two-tone stripe silk. Price **$75.00**

Fifty-four inch French Seal Coat, semi-fitting back. Handsomely lined with white silk. Price **$95.00**

French Seal Coat with military collar and cuffs, finished with braid and jet buttons. Lined with Pompadour Silk in pastel shades. Price **$120.00**

Others up to **$200.00**

Very Special: Fur Coats For Misses and Small Women

Pony Coats with roll collar and cuffs, semi-fitting back; handsome steel buttons. Lined with stripe and brocade silks in light shades. Prices **$50.00, $60.00, $95.00** to **$115.00**

Very New Model of French Seal Capes

Fifty-four-inch length with high roll collar and lined with excellent quality of Duchesse Silk in orchid shade. Price **$265.00**

CELEBRATION SALE

$7.50 Silk Petticoats: Two Styles

$4.95 Each

These wonderful values were arranged for months ago and we look for the heaviest Silk Petticoat selling in the department's records.

The drawing directly above shows a Kayser Silk Jersey Top Petticoat. It is made with silk underlay and tucked sectional flounce. This fine $7.50 Petticoat at $4.95 is shown in black and all the leading colors.

The other drawing shows a Petticoat of fine taffeta silk, made with circular ruffle and six half-inch tucks, with underlay; besides black and all the street colors this petticoat may be had in the opera shades.

CELEBRATION SALE

Sale of Women's Fashionable Neckwear
The Samples of a London Manufacturer

The entire sample line was secured, and it includes Scarfs of many kinds, Collars of practically every kind, Jabots, Stocks, Chemisettes and Cuff and Collar Sets. The samples, which are very beautiful, indeed, were secured at such a low price that this sale bids fair to be the most notable Neckwear event we have ever held.

Everything will be shown on the main aisle tables and prices plainly marked.

75c and $1.00 Jabots at **50c**

Printed and Plain Crepe de Chine and Chiffon Scarfs, in all the most desirable, most beautiful color combinations in four groups, as follows:
$2.00, $2.50, $3.00, $3.75
Actual value $3.50 to $7.50 each.

Stocks, Jabots and Bows, each, **25c**

Hand-embroidered Turnover Collars, Ties and Jabots; regular 50c and 75c values at **25c**

Hand-embroidered Stocks, Jabots and Collars; regular $1 and $1.25 values at **39c**

Hand-embroidered Cuff andd Collar Sets, also Stocks and Jabots, valued up to $3.00 each. Sale price **$1.00**

One splendid lot of Chemisettes, hand-made Black Yokes, also yokes of white embroidery and lace. These are valued up to $2.50 each. Special price **98c**

Lot of assorted black and white Chemisettes. Splendid goods valued up to $3.50. Special price, each **$1.50**

Lot of white embroidered Collars that sell regularly at 25c. A limited quantity, but all sizes, while they last, 2 for **25c**

Struggs-Vandervoort-Barney
Tenth, Olive and Locust Streets.
The Best Goods for the Price No Matter What the Price

Everything for the Floor At Special Price Concessions

The household that has a floorcovering need should not fail to make selection tomorrow or Saturday.

9x12 Axminster Rugs at $17.50

There are only 25 of these Rugs, and the patterns include splendid Oriental designs and colorings. Original prices $25.00 and $27.50.

85c Brussels Carpets, in designs for halls and stairs, the yard **65c**

$1.35 Smith's Extra Axminster Carpets, the yard **90c**

$1.65 Lowell Axminster in select designs, the yard **$1.10**

An assortment of fine Bigelow Axminster Carpets, in first-class colorings and designs.

About enough in each pattern to make covering for one or two rooms; these carpets are priced regularly at $1.85 a yard; special price..... **$1.30**

Our Linoleum Section is accounted the largest in the West, indeed there are few such stocks of high-class linoleums anywhere.

From this vast assortment we present the following:

60c to 65c Linoleums, the square yard..... **40c**

$1.25 to $1.50 Linoleums, the square yd **$1.15**

CELEBRATION SALE

White and Gold Dinnerware A Remarkable Demonstration

In addition to the hundreds of attractive, special features on our Fourth Floor, we shall tomorrow make a great exhibit of refined white and gold ware, some of it priced as follows:

100-piece White and Gold Dinner Set, fine Austrian China, decorated with gold lace border. Plain shape. Price **$17.50**

136-piece White and Gold Dinner Set of fine Limoges China, extra wide best coin gold band on edge; full gold handles. Price **$70.00**

100-piece White and Gold Dinner Set of fine American Porcelain. New fancy shape richly gold traced and neat stamp border. Price **$15.00**

Also sold in open stock.

100-piece White and Gold Dinner Set. New plain shape, best selected porcelain, heavy gold coin edge and hairline. Price **$20.00**

Also sold in open stock.

100-piece White and Gold Dinner Set of Haviland & Co. French China. Wide bright gold band; plain shape. Price **$50.00**

Sold in open stock.

100-piece White and Gold Dinner Set of finest French china with incrusted gold border design; solid coin gold finished handles. New plain shapes. Price **$120.00**

Sold in open stock.

CELEBRATION SALE

Our Popular and Ever Interesting Notion Section Invites

Located near the Locust Street door, this department is so well provided with novelties as to resemble a Christmas store.

A few items at specially attractive prices.

Parisian Skirt Gauge; $2.00 value; for **$1.50**

Extra large silk Hairnets, all colors; 10c each; 3 for **25c**

Large Silk Hair Nets; all colors; each **5c**

"Staywave" Hair Wavers, the box **5c**

Drawstring "Sharris" Hairnets, extra large size; all colors; 25c value; for **15c**

Fine Nickel-plated Skirt Markers; 7 inches high; 25c value; each **[illegible]1c**

Hair Puffer to be used with West's electric Hair Curlers, each **5c**

CELEBRATION SALE

Things for Every Kitchen at Marked Price Concessions

Some remarkable price reductions go into effect tomorrow morning, and we invite every St. Louis housekeeper to take advantage of them.

Food Chopper; "Enterprise;" four cutting knives; worth $1.25; special at **79c**

Electric Irons; Asbestos lined; complete with stand and attachments; worth $5.75 for **$3.98**

Wash Tub; extra heavy galvanized iron with rigid wood handles; special at **75c**

Stove Brush; large size, good quality; special at **25c**

Whisk Broom; made of selected broom corn; special price **12c**

Coffee Percolator; "Meteor," highly nickel-plated, three pint size; special at **$1.98**

Roaster; made of heavy flint stone enamel steel; worth $1.25; special at **75c**

"Porcela;" the best cleaner for bath tubs and enameled ware; the package **10c**

Coal Hod; heavy galvanized iron, 16-inch size; special at **25c**

Bread Box; heavy tin, nicely japanned and stenciled; regular price 75c; special at **49c**

Call Bell; highly nickel-plated; worth 50c; special at **25c**

Wilson Heaters; the most economical of all heaters, and we have them for wood or coal.

CELEBRATION SALE

Silverware Section Ablaze With Beautiful Gift Goods

We ask you especially to see a novelty (just in) for the sick room or the use of aged people.

It is a combination of Tea or Coffee Pot, Creamer and Sugar—nested—three in one.

This clever arrangement is shown in two special designs, plain with thread edge and engraved or etched. It is priced at $4.50, but will be introduced at **$3.00**

New piercings in Sterling Silver Cheese and Cracker Sets; an entirely new arrangement. Price **$20.00**

The same in Cut Glass with Sterling Silver Rim. Price **$26.50**

Bonbon Baskets of Sterling Silver deposit on crystal glass. Price **$3.00**

Sterling Silver Sandwich Plates in great variety, from $16.00 to **$35.00**

A great assortment of little individual Salts and Peppers in Sterling Silver.
Sets of 6 at $3.50 and **$6.50**
Sets of 12 **$10.50**
Single pieces, each **98c**

A new and elegant Sherbet Set of 6 in case. Price **$16.50**

Raffia boxes

FANCY Raffia straw glove or handkerchief boxes; can be beautifully trimmed with ribbons. Regular price 50 cents each. Friday Special.. **35c**

(Basement.)

The $10 Prize winner

THE NAME "SATISFAX" SUGGESTED BY MISS SARA GEORGE, OF NEW MADRID, MO., WE CONSIDER MOST APPROPRIATE FOR THE SUIT WHICH APPEARED IN OUR COLOR AD IN THE OCTOBER 31ST STAR. MISS GEORGE WINS THE $10.00 PRIZE OFFERED.

Rompers

CHILDREN'S 50c rompers, in plain or checked gingham; Friday..... **25c**

Second floor.

Nugents

Bell Telephone: Olive 8900. Kinloch Telephone: Central 3200.

Corsets

SMALL lot of broken sizes in Regis, J. B. & H corsets; sizes 21 to 30; regular $1.50 and $2.00 corset; Friday. **$1.00**

Second floor.

Taffeta silk umbrellas

MEN'S and women's umbrellas of piece dye silk taffeta, made on the best frames; the handles are in great variety, both plain and fancy, most in the new mission style; nothing as good as these ever offered at..... $1.50

Listerine special

FRIDAY we offer this excellent antiseptic at a great bargain; the usual 25-cent 3-ounce bottle; one to a customer, at... **15c**

First floor.

Dress goods--silks--wash goods

Price don't count **FRIDAYS.** It is simply a question of getting rid of the remnants. Dress, skirt and waist lengths galore, and no matter how high the price has been, you'll find them in one of the following lots, viz.:

Silks and velvets

Lot 1 have sold up to 98 cents per yard; FRIDAY... **15c**

Lot 2 have sold up to $1.50 per yard; FRIDAY... **38c**

Lot 3 have sold up to $2.25 per yard; FRIDAY... **63c**

Wash goods

Lot 1 have sold up to 25 cents per yard; FRIDAY... **3½c**

Lot 2 have sold up to 35 cents per yard; FRIDAY..... **9c**

Lot 3 have sold up to 75 cents per yard; FRIDAY... **18c**

Wool goods

Lot 1 have sold up to 98 cents per yard; FRIDAY... **15c**

Lot 2 have sold up to $1.50 per yard; FRIDAY... **38c**

Lot 3 have sold up to $2.25 per yard; FRIDAY... **63c**

Remnants of white goods

REMNANTS of India linon, checked nainsook, English longcloth, striped dimities, worth to 20 cents; Friday..... **9c**

REMNANTS of fancy madras, waisting, plain and fancy nainsooks, longcloth, India linon suiting, etc.; worth to 35 cents a yard; Friday..... **15c**

REMNANTS of pure Irish linen, some suitable for waisting or fancy work, others for handkerchief purposes; lengths from ¼ yard to 3 to 4 yards size; several widths; worth up to 60 cents a yard; your choice..... **27c**

Gloves

very pronounced values

WOMEN'S 2-clasp light-weight dress kid gloves, in new fall shades, also white and black; a quality that always sells at $1.00; here Friday at..... **55c**

WOMEN'S chamois gloves and glace walking gloves, with the heavy exposed seams and one-clasp short wrists; one of the reigning Paris fashions for tailored gowns; $1.35 qualities; here Friday at **$1.00**

MEN'S and boys' kid gloves, in the new tans; genuine $1.00 gloves; here Friday at.. **65c**

Bargains in millinery

$3.50 TRIMMED HATS; made up from odd pieces; fine trimmings and odd wings and fancy feathers; special Friday bargains..... **$1.75**

$8.95 TRIMMED HATS; two large tables full; many trimmed with ostrich tips; in all colors and black; for Friday..... **$4.75**

CLOSING out two lines of fine imported fancy feathers and wings, 75-cent fancy wings and feathers..... **25c**

85 and 95 cent fancy wings and feathers... **39c**

Friday linen remnants

REMNANTS and odd lots from our great Thanksgiving linen sale. **All linens hemmed FREE during this sale.**

Remnants of good heavy brown kitchen toweling; worth 8½ cents; sale price..... **6c**

Remnants of roller and dish towels; all pure linen, heavy bleached, brown Barnsley crash; worth 15 cents, 18 cents and 20 cents; your choice for..... **12½c**

Tablecloths, odd lots, some slightly soiled.

75 cent and $1.00 luncheon cloths; various sizes; all kinds, per dozen... **39c**

$1.50 tablecloths, 8-4 and 8-10 sizes; Friday..... **75c**

$1.75 tablecloths, all pure linen, Friday..... **1.29**

Towels

In half dozen lots.

10-cent huck towels, 6 for **45c**

20-cent pure linen towels, 6 for **82c**

29-cent heavy huck towels, 6 for **$1.14**

50-cent fine huck towels, 6 for **$2.10**

Damask

Remnants of desirable lengths.

29-cent Turkey red and white damask; a yd.. **19c**

45-cent heavy cream damask, a yard..... **29c**

65-cent pure linen damask, a yard..... **49c**

$1.00 pure linen damask, a yard..... **72½c**

Napkins

In half dozen lots.

$1.25 dozen napkins, 6 for **89c**

$1.50 dozen napkins, 6 for **$1.00**

$2.00 dozen all linen napkins, 6 for **$1.25**

$3.00 dozen all linen napkins, 6 for **$1.98**

Skirt bargains for Friday

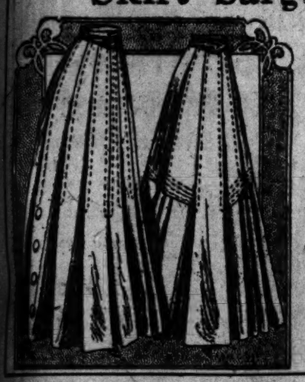

A DOUBLE bargain event for tomorrow's business will be featured at prices that represent but half the cost of actual labor and manufacturing. The newest styles and finest all-wool materials.

SPLENDID tailored skirts, made of excellent quality Panama cloth; new yoke effect; full kilted bottom; colors blue and black; worth $3.95; Friday..... **$2.85**

WALKING skirts in many stylish cloths; fancy stripe serge, chiffon Panama, white serges; made in several styles, in yoke effect and plaited models, in black and blue; reg. price $7.95..... **$5**

Rugs, curtains, draperies

WILTON VELVET and Axminster rugs; 27x54 inches; just 100 rugs for Friday; worth $2.25, for, each..... **$1.49**

ALL-WOOL Smyrna rugs; 2½x5 feet; perfectly reversible; good assortment of Oriental patterns; $2.55 value, each..... **$1.89**

IMPERIAL BRUSSELS rugs; 10½x13½ feet; in good selection of designs and colors; $20.00 values; Friday..... **$16.40**

DOTTED and mission style Swiss; 36 inches wide; regular 12½-cent grade; all perfect; yard.. **8c**

NOTTINGHAM BONNE FEMME CURTAINS; 60 inches wide, 3 yards long; a stylish, one-to-the-window curtain; in splendid double thread net; 89-cent value, each..... **57c**

RUFFLED SWISS CURTAINS, in dots and figures; made of an especially good Swiss; 3 yards long, and have a full hemstitched ruffle; $1.35 value, each..... **95c**

ORGANDIE BED SETS; plain white and with colored band borders; complete with bolster scarf; $3.25 value; Friday, each..... **$2.23**

Mattress bargains

A LUCKY cash purchase of fine hygienic felt mattresses at over twenty-five per cent under manufacturers' prices; these are upholstered in best grades of art and German feather-proof tickings and weighing from 45 pounds to 55 pounds and guaranteed not to lump, pack or become uncomfortable; these mattresses were made to sell for $10.50, $12.50 and $14.00; for Friday's selling we have divided them into two lots and the prices as long as they last as follows:

Lot No. 1—Sale price..$6.50 Lot No. 2—Sale price..$7.95

Come early and secure your choice.

Notions for Friday

10-CENT hair nets, all shades; Friday..... 5c

5-CENT German silver thimbles; Friday, 2 for 5c

DARNING cotton; 45-yard spools; Friday, 5 for 5c

DUPLEX safety pins; all sizes; Friday, a dozen 5c

10-YARD English twilled tape; all widths; Friday..... 9c

10-CENT box wire hair pins; plain and crimped, assorted sizes; Friday 7c

"DAINTE" invisible hooks and eyes; 2 dozen on card; regular price 5c; Friday..... 3c

IDEAL featherweight, wireless crepe wool hair rolls; regular price 25c; Friday..... 18c

Friday bargains in sweaters and waists

THE excellent values offered in this special sale are the results of our desire to clean up all our odds and ends (one to a dozen of a kind) and quite a few sample waists and sweaters are included in the lot. The styles are correct; the qualities the best.

ALL-WOOL knitted coat sweaters of Germantown yarns; hip length; fancy woven styles; Oxford red or white, plain and combination colorings; worth up to $4.50; Friday **$2.25**

STYLISH knitted sweaters, in short, medium and long coat effects; square and cutaway styles, in combination weaves of solid, plain and novelty colorings; sweaters worth up to $7.50; Friday..... **$4.95**

WOMEN'S and misses' sweater coats of all-wool yarns, in novelty and plain effects; all sizes and colors; slightly soiled; worth $2 and $3; Friday at... **50c**

BEAUTIFUL lace and silk waists of white and cream lace, and soft finished taffeta, satin messaline and Jap silks; dozens of styles in plain and fancy trimmed; all sizes; waists worth $3.00 to $4.00; Friday at..... **$1.95**

EXQUISITE fancy dress and plain tailored waists of silk taffeta and soft satin; fine medallion and lace trimmed net effects; plain solid colorings; black and fancy effects; sizes 32 to 42 bust; worth $3.50 to $5.95; Friday at..... **$2.75**

Hosiery for Friday

Lots of small lots and broken sizes to be closed out Friday.

Women's 25-cent black mercerized stockings; men's 25-cent black medium-weight cotton sox; infants' 25 and 35 cent black cotton and lisle; also colored hose; men's 25-cent mercerized lisle sox in solid colored grounds; women's 25-cent black cotton stockings, fashioned goods; men's 25-cent fancy extracted novelty hose; children's 25-cent ribbed black lisle stockings; this lot Friday..... **15c**

Women's 35-cent colored cotton stockings; women's 25-cent black lisle thread stockings; women's 25-cent heavy fleeced lined stockings; men's 25-cent fancy striped novelty sox; women's 15-cent extra size split foot cotton stockings; this lot Friday..... **17c**

Bed clothing

Note our Friday offerings in bedding

Large 11-4 silver gray bed blankets; regular $1.00 grade; Friday at..... **79c**

Large 12-4 wool nap white German bed blankets; extra fine quality; regular $3.00 grade; Friday at..... **$2.10**

Large 11-4 wool plaid bed blankets, in a variety of patterns; splendid quality; regular $5.00 grade; Friday at..... **$3.95**

Large 11-4 California gray wool blankets; heavy and warm; regular $6.00 grade; Friday at..... **$4.18**

Lot of $1.00 mismatched bed comforts in large double bed size; all dark colors; Friday at..... **69c**

Lot of $1.90 white cotton comforts; very large size, with pretty Persian patterns; Friday at..... **$1.45**

Lot extra large white fringed bedspreads, in splendid fine quality; Friday at..... **$1.27**

Imported colored Marseilles bedspreads with heavy fringe and cut corners; regular $4.00 grade; Friday at..... **$2.75**

Knit underwear

Extraordinary Friday bargains in broken lines

MEN'S extra heavy fleeced back shirts and drawers; the 50-cent quality; Friday at..... **35c**

MEN'S heavy natural wool, also broken line of scarlet wool underwear; regular price $1.50; tomorrow..... **75c**

MEN'S finest imported cashmere, also medium-weight wool and double-breasted scarlet wool; $2.00 kind; Friday for... **$1.00**

WOMEN'S 35-cent cotton ribbed vests and pants; medium weights; Friday, at..... **25c**

WOMEN'S extra heavy cotton ribbed peeler vests and pants; also a few bleached white in extra sizes only; regular 50-cent goods; Friday..... **35c**

WOMEN'S fine quality worsted vests and pants; nicely finished; worth 65 cents; Friday..... **50c**

CHILDREN'S ribbed and flat vests and pants; some fleeced, also a few scarlet wool; regular price 50 and 75 cents; Friday, for.. **25c**

CHILDREN'S union suits, button across chest and drop seat; 65-cent suits; tomorrow..... **35c**

BOYS' camel's hair, also natural wool shirts and drawers; broken sizes; $1.25 quality, for..... **50c**

Friday handkerchief bargains

MEN'S AND WOMEN'S hemstitched handkerchiefs; some with initials, others plain white or with fancy borders; worth to 10 cents; your choice..... **3c**

MEN'S Fancy printed initial handkerchiefs; nothing like it in the city; should be sold for 10 cents; special..... **5c**

WOMEN'S fancy embroidered handkerchiefs; traveling men's samples, everyone perfect.

15-cent values at..... **10c**

20 and 25 cent values; at..... **12½c**

25 and 35 cent values at..... **15c**

Children's caps and bonnets

THESE are of velvet in the best shades of navy, brown and cardinal, also white, and in all sizes to fit children from 1 to 8 years of age, but this lot will be closed out on Friday in our baby-wear department—on the second floor, **AT EXACTLY HALF REGULAR PRICES.**

Regular $1.50 caps and bonnets, on Friday at..... 75c

Regular $1.75 caps and bonnets, on Friday at..... 88c

Regular $1.95 caps and bonnets, on Friday at..... 98c

Regular $2.50 caps and bonnets, on Friday at..... $1.25

Regular $2.95 caps and bonnets, on Friday at..... $1.48

Regular $3.50 caps and bonnets, on Friday at..... $1.75

A LOT of children's felt hats and beaver hats; ages 3 to 10 years; regular prices 95 cents and $1.50; all on Friday at..... **48c**

A clock novelty

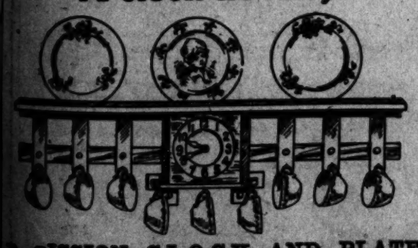

MISSION CLOCK AND PLATE RACK; 36 INCHES LONG; HAS BRASS HANDS AND NUMERALS; splendid timekeeper; just like illustration; a positive $4.00 value. *Third floor.*..... **$1.98**

Great Friday clothing sale

THE Friday clothing bargains which our customers have learned to look for never fail to draw enormous crowds. This Friday offers equally as wonderful opportunities as any previous ones, so come prepared to expect most extraordinary values; you'll not be disappointed.

Men's $10 to $15 suits, Friday, $5.00

THE balance of that enormous purchase of 1500 suits will go on sale, and while last Friday was a record-breaker, we expect to effect even greater sales tomorrow. The price we ask is no indication of the real worth of these suits; they are positive $10, $12 and $15 values, and if you ever saw clothing at these prices you thought worth the money, you will see just as good here tomorrow and will have to pay only about one-third the usual price. All sizes, 34 to 42, tomorrow..... **$5.00**

'17.50 Protector overcoats, $10

THIS season's most popular styles, in a variety of shades and patterns; without doubt the best overcoat ever sold before at the price; you can't equal these anywhere under $17.50; our special price tomorrow.... **$10.00**

$3.50 boys' suits for $2

ODD and end lots of all-wool cheviots, in fancy gray mixtures; double-breasted coats, with full cut Knickerbockers; a splendid suit for school wear; well tailored and trimmed; ages 9 to 16 years; $3.50 suit, Friday.... **$2.00**

$3 boys' overcoats for $1.00

ODD and end lot of boys' overcoats, in all-wool cheviots and friezes, Oxford gray and fancy mixtures; long cut coat; sizes 3 to 9 years; here is a big bargain; $3.00 boys' overcoats; Friday.... **$1.00**

Something extraordinary!

Tuxedo and dress suits

CLOSING out all our boys', young men's and men's Tuxedo and full-dress suits, coats and pants; most remarkable bargains ever offered.

BOYS, 5 to 16 years, Tuxedo suits; original prices $10, $12 and $15; Friday, a suit..... **$2.50**

YOUNG MEN'S Tuxedo and full dress coats and vests; sizes, chest measure 33 to 34; original prices $15, 17.50 and $25; Friday, a suit..... **$4.75**

MEN'S Tuxedo coats and vests; sizes 36, 39 and 42; original price $15 to $25; Friday..... **$5.95**

Basement shoe special

Women's shoes tomorrow $2.45

3 styles for your selection

A glazed kid shoe for dress

A patent colt shoe for dress

A patent colt shoe for street wear

There are all sizes represented here, but the quantity is not large, so be on hand early. Sale in basement, Friday..... **$2.45**

A trunk bargain

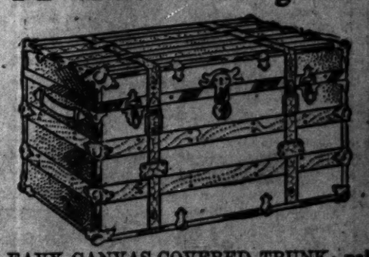

HEAVY CANVAS-COVERED TRUNK; painted; fiber-bound; capitol corners; good, heavy Hagney bolts; patent brass lock; two sole-leather straps; sixteen exposed rivets; extra dress tray.

Size 32 and 34 inch; worth $8.50 and $8.75; Friday..... **$6.75**

Size 36 and 38 inch; worth $9.00 and $9.50; Friday..... **$7.50**

Dressing sacques cheap

Odd lots, some slightly soiled

50-cent dressing sacques of good flannelette; light and dark shades; Friday..... **39c**

$1.75 dressing sacques; excellent quality of flannelette; shirtwaist back with belt; Friday..... **75c**

$2.25 dressing sacques of flannelette; high or low collars; long sleeves and belt; Friday..... *Second floor.* **50c**

Men's furnishings

ODD lots and broken lines of special flannelette night shirts and stiff bosom shirts.

Men's 50-cent quality flannelette night shirts, with collar; all sizes; Friday for... **33c**

Men's $1.00 and $1.50 quality madras and percale stiff bosom shirts; attached or detached cuffs; in the two lots all sizes are represented; your choice, Friday, for..... **45c**

NUGENT & BRO. DRY GOODS CO., Broadway, Washington av. and St. Charles st.

B. P. I. TO ASK SOLE POWER IN IMPROVEMENTS

Holding up and killing street improvement bills in the Municipal Assembly for political or other reasons will cease if the recommendations of the Board of Public Improvements to the Charter Revision Commission are written into the new charter.

The Board will recommend that the Municipal Assembly be deprived of its power to pass street improvement bills and that the action of the Board itself shall be final. Within the last few years scores of street improvement bills have been held up or killed by the House of Delegates. The members of the Board will also recommend that all its members be appointed by the Mayor to hold office at his pleasure. With the exception of the president of the Board, who is elected, the members are appointed by the Mayor for stated periods. It will be recommended that the new Board shall be composed of five engineers and one business man, and shall have supervision over all public work.

Baby Will Sleep Sound

If Mother will pour a little warmed milk over two or three teaspoonfuls of

Grape-Nuts FOOD

Then feed this milk, laden with the soothing nourishment which it takes up from the Grape-Nuts, making the milk itself easily digested.

It is quickly and easily digested, and baby will sleep sound, being well-fed and contented—

"There's a Reason"

POSTUM CEREAL CO., LTD. Battle Creek, Mich., U. S. A.

ROBBER, HOLDING UP MAN, DROPS $3000 IN GEMS

Lets Grip Fall When Fred Schlingman Resists Attempt to Rob Him.

Who has lost or has been robbed of $3000 worth of jewelry? is the question the police want answered.

Fred Schlingman, a carpenter living at Tenth street and Shenandoah avenue, telephoned police headquarters at 2 p. m. Thursday, saying that he had taken a satchel filled with watches, chains and diamonds from a robber and turned the property over to Capt. McNamee of the Soulard Street Police Station.

Schlingman said he was going home at 10:30 p. m. Wednesday when a well-dressed man, carrying a satchel, accosted him at Ninth street and Shenandoah avenue.

Asked for Match.

The stranger asked for a match, Schlingman says, and when he reached into his vest pocket struck him in the face and demanded his money. Schlingman defended himself to such good purpose that the robber fled, leaving the satchel. Schlingman says he delivered the satchel to a policeman in front of Bohemia Hall, Ninth street and Shenandoah avenue, and that the policeman in turn gave it to a sergeant. The sergeant, Schlingman says, told him to report at 8 a. m. Thursday at the police station.

Capt. McNamee, he says, opened the grip in his presence Thursday and discovered 20 watches, many chains and a quantity of jewels.

CHAMPAGNE PRICE IS SENT UP TO $4.50 A QUART

Hotel Men Decide That Drinkers Will Have to Stand Extra Duty.

Another blow at the poor consumer.

Senator Aldrich, Uncle Joe Cannon or whoever was responsible for the tariff, has caused an advance of 12½ per cent in the price of champagne.

The little $4 bottle that some persons used to consume before breakfast, now costs $4.50.

If they ever put a new car on the Spring avenue line it will take $3 worth of champagne to christen it.

Hotel proprietors of St. Louis met Wednesday and discussed the increased cost of wines and it was the opinion of the majority that the cost must be borne by the drinker.

SNAPSHOT OF IRISH NATIONALIST WHOM ST. LOUIS IS ENTERTAINING

T. P. O'CONNOR

JAPANESE FIND LITTLE NEW IN A BUSINESS WAY

Say United States Is Large, but Not Ahead of Their Own Country.

The Honorary Japanese Commissioners, who are guests of the Business Men's League of St. Louis, have learned that the United States is a big country, but they are unwilling to admit that it is ahead of them in business and enterprise.

"Your country is so large it amazes me," said W. Natori. "In two days you can travel all over Japan, and see most of the beautiful sights. But your country is so big we could not get over it all in a year. It is wonderful. You have many great things, but Japan is keeping right up with you.

"We are utilizing all of your best ideas, installing your great mechanical inventions, and conducting our business on modern principles. So far as business is concerned, I have seen nothing new here.

Feel at Home in St. Louis.

"The Japanese like St. Louis. We think it is the best and most hospitable city in the United States. You have treated our people well. We made a great exhibit at your World's Fair because we liked St. Louis, and because it offered us a good opportunity to introduce our goods to the American people. We feel at home in St. Louis, and regret to leave.

An Associated Press dispatch says K. Midzuno, Japanese Consul-General at New York City, is to be promoted in the diplomatic service of his country.

Mrs. Midzuno joined her husband in St. Louis, and they will sail for Japan with the members of the Commission Nov. 30. Mr. Midzuno told a Post-Dispatch reporter that while he is going to Japan with the commissioners, there is no truth in the report, so far as he knows, that he is to be promoted in the diplomatic service. The New York dispatch states that he is expected to return to this country in March.

As an official representative of his country in the United States, Mr. Midzuno has taken great interest in the tour of the Japanese. He speaks perfect English, and has been active in making arrangements for their comfort and convenience of the travelers.

The Japanese were up early Thursday writing letters and arranging details of the trip. They left the Southern Hotel, where they are making headquarters, at 9:45 a. m., to visit the Ely & Walker Dry Goods Co.'s store and the manufacturing plants of the Hamilton-Brown Shoe Co.

Then they went to the Coliseum to see the Flower Show, and from there started on a tour of the parks and residence districts of the city. After inspecting University City, the visitors were shown through the plant of the Lewis Publishing Co. and were guests at a luncheon tendered by E. W. Lewis, president of the company and Mayor of University City.

From University City the visitors will be taken in private street cars to the St. Louis Country Club, near Clayton, where a game of polo will be played for their entertainment. They will return to the hotel at 6 p. m.

President James E. Smith of the Business Men's League has invited the visitors to be his guests at a theater party at the Olympic, where William H. Crane is presenting "Father and the Boys." At 11:30 p. m. the commissioners will leave for Kansas City, whence they will proceed westward to San Francisco.

C. H. TODD, COFFEE MAN, DIES

Represented Company in St. Louis for 30 Years.

Gilbert H. Todd, for the past 30 years manager of the St. Louis branch of the Arbuckle Coffee Co., died at 2 a. m. Thursday at his residence, 3974 Delmar boulevard, after several years of ill health.

Funeral services will be held Friday at 3 p. m. at the residence. The body will be cremated, the incineration being private.

BRYAN QUOTES HIS FORMER DENIALS OF SENATE RUMOR

New Report of His Candidacy Not Explicitly Contradicted by Nebraskan.

LINCOLN, Neb., Nov. 11.—William J. Bryan will be a candidate for the United States Senate from Nebraska in 1910, it is reported. Bryan's candidacy was discussed at a conference of party leaders yesterday in Lincoln, Mr. Bryan himself being present.

The Post-Dispatch telegraphed Mr. Bryan asking him for confirmation or denial of the report that he would be a candidate for the Senate. The following message was received in reply:

"Post-Dispatch, St. Louis. Former denials ought to be sufficient.

"W. J. BRYAN."

Mineral Water Turkish Baths
The Belcher, 4th and Lucas av.

NEWEST RECORD IS 39 DIVORCES IN 390 MINUTES

The Clerk of the Circuit Court at Edwardsville has been working overtime since last Saturday, posting up the divorce records made by Circuit Judge Hadley, who is a new jurist and a young one and believes in expediting the disentangling of marital alliances when the law justifies it.

Judge Hadley, as announced by the Clerk, granted 39 divorces in 390 minutes, averaging just 10 minutes to the case. In fact, his average was even lower as to time, for he denied three petitions, thus handling 42 of the 82 cases on his default docket.

This established a record for Edwardsville.

Judge Hadley, who first took his seat on the bench the third Monday in October, was appalled at first by the enormous size of his divorce default docket. It looked to him as if nearly every home in Madison County, Ill., wanted the Court to drive in a wedge and pry it asunder. But the Judge, who is only 35 and capable of a hard day's work, went at his task undaunted.

He made careful plans for a special record run of the divorce mill, setting Saturday for the day. He arranged to have all the petitioners and their witnesses on hand. Who knew but he might have time to pass upon all of the 82 cases before the quitting whistle blew?

Judge Hadley called court at 8:30 a. m., which is rather early for some jurists to be beyond bed and breakfast. But the day's task demanded an early start.

The witness stand was placed very close to the ear of the Court, so that the general public, which crowded the courtroom, was unable to catch much of the testimony concerning the marital troubles of persons in whom they were interested only through curiosity.

The mill was turned in full force right at the jump. In went the grist and out in a twinkling. Doubles were ground to singles with amazing rapidity.

The Court worked till 12 o'clock noon—210 minutes—then turned off the power until 1 p. m. After lunch he "took up" court and worked till 4 p. m., when school was dismissed for the day.

Divorces were granted to 27 women and 12 men, chiefly for desertion, though in the petitions were allegations ranging from infidelity to incompatibility.

"I intend to hold another special divorce day," Judge Hadley told a Post-Dispatch reporter, "about a week from next Saturday, or probably a week later. I want to get rid of the rest of the default docket."

Rid Yourself of Indigestion, Gas and Sour Stomach

Mi-o-na Stomach Tablets Give Immediate Relief and Permanent Cure, or Money Back.

People who suffer from weak stomach, distress after eating, belching of gas, sourness, bad taste in mouth, foul breath, biliousness, dizziness or dyspepsia in any form, should not be satisfied with a makeshift remedy.

The stomach was made to digest food and when through abuse or accident it becomes weak and run down, immediate steps should be taken to build it up, to put strength and elasticity into the flabby muscular walls, so that it will be able to extract nutritious matter from the food and send it to enrich the blood.

Mi-o-na stomach tablets are made from a prescription containing ingredients that purify, renovate and make the stomach strong enough to do what nature intended it should do.

Mi-o-na stomach tablets will, if taken regularly, turn an old overworked stomach into a new, strong, sweet one in a few weeks. There is no other prescription on earth that can do so much for the great majority of stomach sufferers as Mi-o-na stomach tablets.

A stomach constantly treated with strong digesters, given simply to do the work your stomach ought to do, will soon become lazy and flabby from want of exercise and will gradually demand the strongest digesters and more of them until the limit is reached; the stomach is dead before the man, but the man will quickly follow.

Mi-o-na tablets will relieve your distressed stomach, will make it feel good in a few minutes; but Mi-o-na is made to do more; it is made to remove the cause of stomach agony and it is guaranteed to do so. Sold by druggists everywhere on money-back plan. Try a 50 cent box on that liberal basis, you unfortunates, who suffer from a rebellious stomach, and forever rid yourself of stomach misery. Mail orders filled by Booth's Mi-o-na, Buffalo, N. Y. All charges prepaid.

Send for our free booklet "Booth's Famous People."

Real Estate Notes

SECURED BY FIRST MORTGAGES ON REAL ESTATE

Interest 5% and 6% Per Annum

INVESTMENTS of definite security and income. The record of many years' experience in making loans and selling real estate in St. Louis entitles our judgment to consideration, and this judgment is indorsed by the fact that no one, during the life of this company, has lost one dollar interest or principal on real estate loans purchased of us. We have on hand at all times choice loans of various amounts for sale at par and accrued interest. Our profit is the commission charged borrower. We make no charge for collecting interest or principal when due. These loans are the safest investments from all points of view. Call or write us if interested.

MERCANTILE TRUST COMPANY
REAL ESTATE LOAN DEPARTMENT
8TH AND LOCUST STREETS, ST. LOUIS

Bailey Market

Central 6282

ON THE CORNER OF BAILEY & GLASGOW

MARKET BASKET FREE

PROMPT DELIVERY SERVICE.

Hundreds of Children Come Daily and Get What They Are Sent For

$10.00 in Stamps with 50c Tea. $5.00 in Stamps with 30c Coffee.
$4.00 in Stamps with 25c Pepper. $3.00 in Stamps with 25c Scouring.
$4.00 in Stamps with 30c Baking Powder.
$2.00 in Stamps with 20c Pickling Spice.

Double Stamps with this Ad. on Friday

Specials for Friday

Pure Lard, 2 Lbs., 25c — Sugar Cured Bacon, 2 Lbs., 35c

Fresh Baked Fancy Mixed Cakes, 2 Lbs. 15c

Choice Leg of Lamb, lb. 12c

Mail Orders Given Prompt Attention

CORNED-BEEF

2 Cans Extra June Peas, 15c

Fine Baked Beans with Pork and Tomato Sauce, 3 Large Cans... 25c

Fine Tender Sugar Corn, 5 Cans . . 35c

Choice Apricots, 2 lbs.	25c	2 lbs. Prunes	
2 Loaves Bread	5c	2 lbs. Peaches	
Choice Lamb Stew, lb.	5c	Evaporated Apples, lb.	
Choice Lamb Shoulder, lb.	6c	3 bottles Mustard	
Leg Mutton, lb.	7½c	2 bottles Catsup	
4 lbs. best Whole Rice	25c	3 bottles Ammonia or Bluing	
6 lbs. Good Rice	25c	3 sacks Salt	
5 lbs. Wash Soda	5c	2 jars Relish	
Seedless Raisins, pkg.	5c	2 jars Mustard	
Fine or Wide Noodles, 2 lbs.	15c	6 lbs. Navy Beans	
2 large cans Tomatoes	15c	Fine Tenderloin Roast, lb.	
3 pkgs. Pancake Flour	25c	2 choice Round Steaks	
2 lbs. Butter Beans	15c	3 tender Sirloin Steaks	
3 cans Lowney's Best Cocoa	25c	3 Short Steaks	
5 cans Peas or Corn	35c	Sweet Cider, gallon	
3 cans Bartlett Pears	25c	Cove Oysters, can	
2 cans fine Cherries	25c	2 bottles Pickles	
2 cans fine Table Peaches	25c	4 lbs. Kidney Beans	
Dr. Price's Jelly Tablets, 3 for	25c	2 pkgs. Corn Flakes	
Safety Matches, 2 boxes	5c	10 bars Family Soap	
3 pkgs. Crackers	10c	2 bars Waltke's Soap (large)	
Fine large fresh Fruit Pies	5c	2 cans Syrup	
Spaghetti or Macaroni, 2 lbs.	15c	Fine large Potatoes, per bu.	

"Ours Is the Ideal Jewelry House."

Coral Cameo Rings

Our coral rings have assumed a place of considerable importance in the estimation of the public, owing to their attractive designs and pretty tints. We are showing a grand assortment in cameo and plain coral, many being original and distinctive designs, created in our own factory. Prices from $3.00 to $35.00.

New Bar Pins

Fine Sapphire set in 14-k. gold, Roman finish; price $11.50

Exquisite hand-engraving on English gold; price $3.25

Roman finish, enameling in natural colors, 6 whole pearls; price $9.00

Roman finish, set with whole pearls and Sapphire; price $16.00

Enameled in natural colors with 3 whole pearls; price $7.50

Finely hand-engraved on English gold; price $2.25

Amethyst set in Roman finish gold; price $7.50

Opera Glasses

We carry a very complete stock of

LE MAIRE

And other standard makes, which we sell at reasonable prices, upward from

$5.00

VISIT OUR OPTICAL DEPARTMENT

Hess & Culbertson

SEVENTH AND ST. CHARLES.

Neusteter's

WASHINGTON AVE. AT SEVENTH ST.

Correct Dress for Women, Misses and Girls

Prepare for Thanksgiving Day

It is just two weeks before Thanksgiving Day. Be prepared. Don't wait until the last minute. We are ready for you with everything that is new and smart in

Tailored Suits, Wraps, Dresses and Waists

The buying member of our firm, who is now in New York, has sent us during the last few days some of the prettiest novelties in Tailored Suits, attractive Frocks, handsome Fur-Trimmed Cloth and Velour Wraps and elegant street Coats, some of which are sample models and are priced 33⅓% less than regular prices; $45, $50, $60, $70 up to $125 garments for $29.50, $39.50, $49.50 up to $85.

For Friday We Announce

A Sale of Tailored Suits and Coats

that have just been received and priced specially low.

30.00 Tailored Suits for 19.75

Wide-wale diagonals, cheviots and worsteds; long coat; strictly tailored; lined throughout with guaranteed satin and peau de soie to match; all colors; while they last.

Long Black Broadcloth Coat 16.50

55 inches long, lined with guaranteed satin; strictly tailored.

Navy Wide-Wale Serge Coat 25.00

New style; has velvet shawl collar and large fancy buttons; plaited placket; Skinner satin lined.

Odd Size Black Broadcloth Coats . . 29.50

Full Skinner satin lined and interlined; 54 inches long; strictly custom tailored; sizes 37, 39, 41, 43, 45.

Tourist Coat of Imp. English Mixtures, 25.00

34.50 High-Class Cloth Dresses . . 19.75

25.00 Cloth and Serge Dresses . . . 14.75

16.50 Cloth, Serge and Moire Dresses, 10.75

Two New Models Net Blouses, 5.90

In all colors to match suits; beautifully combined with pleatings, straps of self-colored Messalines; regular 8.50 value.

7.50 Silk Taffeta Petticoats, 3.90

In all colors and black—made with extra wide flounce, of the famous "Regatta" taffetas.

Coat as Illustrated, 25.00

ALL times are the "right times" with Post-Dispatch real estate bargain hunters.

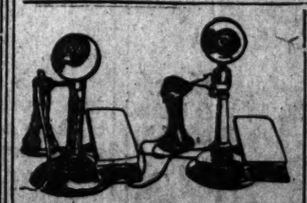

Free for the Asking.

Have you one of these little padholders on your telephone? Handiest thing ever devised. Adds to the value of the phone.

If you want one apply at the front counter in the publication office of the Post-Dispatch and you will be supplied with one padholder and pad complete, free of all charges—unless the device is to be mailed, in which event please send 15c for postage only. Specify whether for desk or wall phone.

PARTICULAR PEOPLE HAVE THE American Steam Carpet Cleaning and Renovating Co. Clean and Renovate Their Carpets and Rugs. Now at 3631 EASTON AV. Phones: Central 6397—Delmont, 966.

A HAPPY HOME

is one where health [illegible]
With impure blood [illegible] not be good health.
With a disordered LIVER [illegible] cannot be good blood.

Tutt's Pi[illegible]

revivify the torpid LIVER [illegible] its natural action.

A healthy LIVER [illegible] blood.
Pure blood means [illegible]
Health means happ[illegible]

Take no Substitute. All [illegible]

MORPHI[illegible]

and other drug habits are [illegible] HABITINA. [illegible] to prescribe [illegible] internal use. Harmless [illegible] drug habitue by mail to [illegible] your home. [illegible] DELTA CHEMICAL [illegible]

Sample Corsets, $1.00

THESE are regular $1.50 and $2.00 values; all this season's models; in sizes 18 to 30; high bust and long hips; some long sheath corsets in the lot; two pairs hose supporters attached; choice at **$1.00.** *(Second Floor.)*

STIX, BAER & FULLER D.G.CO., GRAND LEADER

$25,000 Stock of High Grade Furs on Sale Tomorrow at a Saving of 33⅓% to 50%.

$1.15 Kid Gloves at 79c a Pair

FRIDAY we will place on sale 100 dozen Women's Imported Kid Gloves, in black, tan and brown; two-clasp style; Paris point stitching; sizes 5½ to 7½; imported to sell at $1.15 a pair, at **79c.** *(Bargain Square No. 4—Main Floor.)*

Women's Apparel Underpriced

Tailored Suits at $19.75

WE are showing dozens of new models at this price, and they are unquestionably the best values obtainable at the price. After you have examined the material, workmanship and lining you will wonder how they can be produced to sell at $19.75. The coats are 48 and 50 inches long. The materials are broadcloths, serges, the favored rough materials and fancy worsteds, in every imaginable color.

Women's Coats, $16.50

VERY clever models at this price; made of rough materials and fancy mixtures, in fitted and semi-fitted styles; some with plain notched collar; others button on the side and have high band collar of velvet; fully 56 inches long; strictly tailored models; in gray, brown, tan and mixtures.

$18 and $20 Tailored Dresses, $9.95

THESE are wonderful values at the price; very stylish tailored dresses; some plain, others trimmed with buttons and bands of braid; made up of broadcloths, serges, taffetas and Henrietta cloth and silk jerseys; in all the newest shades; sell regularly for $18 and $20; Friday, **$9.95.** *(Third Floor.)*

Another Sale of Broadcloth Remnants at 79c a Yard

These are the $2.00 and $2.50 Qualities, in Lengths of 1 to 5 Yards

SOME time ago we held a sale of Broadcloth Remnants that brought a greater response than we could supply, and we have been endeavoring ever since to secure another lot in order to give the disappointed ones another opportunity. After considerable negotiations we secured two cases of high grade Broadcloth Remnants, very finest chiffon finish, in all shades, with plenty of black; the lengths run from 1 to 5 yards, and as there are many pieces of a color, one is able to supply every need. These are loom ends from one of the best mills and are Broadcloths that sell in the piece at $2.00 and $2.50 a yard; a few pieces might be found in the collection that are only worth $1.50; they will all be sold at one price Friday, while they last, per yard **79c.**

Bargain Square No. 9 — **79c a Yard**

Mill remnants of imported challis and remnants left from our regular stock, in a wide range of colors and designs; lengths up to 8 yards; very desirable for kimonos; 75c quality, per yard, 35c

We Announce For Friday Our Greatest Hosiery Sale

WHEN a department chief realizes that he has consummated the greatest deal in the history of his career, and in the history of the establishment, he feels justifiably proud. As a rule, his mercantile feats are lost sight of and only the bargain opportunities they present to our patrons are considered, and that's really the way it should be, for that's the viewpoint you take of it. The significance of this transaction involving 1400 dozen of the most staple hose for men and women, which were secured at 50 cents on the dollar, only appeals to you because it offers such great values. You can buy the most staple hosiery on the market at exactly half price, and by attending the sale you will note that many of the most desirable makes are included.

Men's 50c Hose, 25c

MEN'S Silk - Plaited, Black Lisle, black and colored Silk Lisle Hose, also fancy effects; worth 50c a pair; at per pair **25c.**

Men's 15c Hose, 7½c

MEN'S plain black and tan Cotton Hose, also fancy spots, figures and stripes; regular 15c values, pair **7½c.** *(Basement.)*

Men's 35c Hose, 17½c

MEN'S Black and Colored Lisle, Silk Lisle and Cotton Hose; white and split soles; regular 35c quality, pair **17½c.**

Men's Guaranteed Hose, Box 75c

MEN'S Black and Tan Guaranteed Hose; six pair in box; regular price $1.25 a box; guaranteed for six months; per box **75c.**

Men's 25c Hose, 12½c

FANCY Colored Hose; assorted designs; plain black lisles and cottons; split and white feet; regular 25c values, on sale at **12½c.**

Men's Silk Hose, 50c

COME in black and all the wanted shades, and an exceptionally fine quality, special for this sale, at per pair **50c.**

Women's 50c Hose, 25c

WOMEN'S Black Lisle, colored Silk Lisle, black and fancy embroidered Hose; split feet; also tipped heels and toes; high spliced; imported to sell at 50c a pair, **25c.**

Women's 35c Hose, 17½c

WOMEN'S black and colored Lisle and Cotton, embroidered effects in Silk Lisle and Cotton Hose; split soles; regular 35c values, on sale Friday, at per pair **17½c.**

Women's 25c Hose, 12½c

BLACK Cotton and Lisle, fancy figured, polka dot and solid color Lisle Hose; split feet; regular 25c values; on sale Friday at just half their value, per pair **12½c.**

Women's 15c Hose, 7½c

BLACK Cotton, Fancy and Figured Hose; regular 15c values; one of the sale's best offerings, priced at just half regular value, at per pair **7½c.** (Basement.)

An Extensive Showing and Superior Values in Smart Fur Turbans

TRIMMED Fur Turbans, in the popular Russian and Cossack effects, of black lynx, also white, gray and brown furs; prettily trimmed with velvet, quills and gold and silver effects. We are showing the largest assortment of styles at popular prices to be found in the city; on sale Friday, at **$2.98, $3.98, $4.98, $5.98** and **$6.98.**

BEAVER Hats; the very best quality; genuine Black Beaver Shapes, in the most popular large, medium and small styles; sell regularly at $6.50 to $7.50; special for Friday, **$4.89.**

BLACK Velvet Hats; an opportunity to get a nice velvet dress shape for little money; 25 dozen Black Velvet Hats in every wanted shape, on special sale Friday at **$1.49, $1.75** and **$2.48.**

Willow Plumes in Black or White

ABOUT 150 fine Willow Plumes; odds and ends; every Plume clean and perfect, offered at 25 per cent discount; discount will be made at time of purchase; former prices range from **$5.98** to **$25.00.**

$5.98 Plumes, ¼ off, **$4.49** $8.98 Plumes, ¼ off, **$6.74**
$7.98 Plumes, ¼ off, **$5.99** $12.98 Plumes, ¼ off, **$9.74**
$15.98 Plumes; ¼ off, **$11.99**

(Third Floor.)

Wanted Floor Covering Underpriced

Fine Axminster Rugs; size 10.6x12 ft.; beautiful patterns; worth $37.50, at **$28.50**

Axminster Rugs; 9x12 ft.; very best grade; worth $30.00, on sale at **$24.50**

Axminster Rugs; 9x12 ft.; beautiful effects; Oriental and floral; worth $25.00, at **$19.75**

Brussels Rugs; 10.6x12 ft.; pretty patterns; worth $27.50, on special sale at **$18.50**

9x12 ft. Brussels Rugs; $20.00 value, **$15.00**

9x12 ft. Brussels Rugs; worth $15.00, at **$9.75**

9x12 ft. English Body Brussels Rugs; best made; worth $32.50, at **$27.50.**

9x12 ft. Royal Wilton Rugs; in all the new fall designs; $45.00 value, at **$35.00.**

9x12 ft. Pro-Brussels Rugs; strictly all-wool; in Oriental and two-tone effects, **$10.**

100 rolls Hall and Stair Carpets in Wilton Velvet; worth $1.10 a yard, at **79c.**

79 rolls of Printed Linoleum; 75c grade; yard **39c.**

(Fourth Floor.)

Ribbon Remnants

ABOUT 1000 fine Ribbon Remnants of all kinds and colors, including Taffeta Ribbons, Satin Ribbons, Flowered Ribbons, Messaline Ribbons, Dresden Ribbons, etc.; widths from 3½ to 6 inches; lengths from ¾ to 2 yards; if sold off the bolt, these ribbons would cost you up to 50c a yard; priced Friday, per remnant, **10c** and **15c.** *(Main Floor.)*

Remnants of Laces

HUNDREDS of remnants of Laces, including Appliques, Bands, Edges, Insertions, in Venetian, Irish, Oriental, Net, gold and silver, white and colors; all widths, all styles; enough in each piece to trim a waist or dress.

Worth to 25c length at **10c**
Worth to 50c length at **25c**
Worth to $1.00 length at **50c**
Worth to $2.50 length at **98c**

(Main Floor.)

Exceedingly Attractive Styles and Special Values in Children's Coats

$5.95 $4.95 $3.95

Style 1—Made of fine quality Paccard cloth, in the new tucked effect, finished with velvet collar and cuffs; double-breasted, with pretty buttons; heavily interlined; a perfect fitting and well tailored coat; others in box style, trimmed with soutache braid and satin bands; ages up to 5 years; special sale price, **$2.95.**

Style 2—Child's Military Cape (as illustrated), made of fine Broadcloth, trimmed with gold braid and buttons; lined throughout with Skinner's satin; comes in red, navy and Copenhagen blue; special at **$4.95.**

Style 3—As illustrated, made of fine Broadcloth; box style; prettily trimmed with braided scroll design; double-breasted, finished with large fancy buttons; also others with embroidered spray on collar and cuffs; with quilted lining; comes in all colors; special price **$3.95.**

Style 4—As illustrated, in the new side plaited style; very effective; with turndown collar and cuffs, finished with satin piping in red, Copenhagen and navy; others with satin collar, cuffs and revers; finished with silk tie; all heavily padded and lined; ages up to 5 years; **$5.95.**

(Second Floor.)

Electric Iron Special, $2.98

ELECTRIC Iron, highly polished; asbestos lined; worth $4.75; specially priced for Friday, complete with attachments, **$2.98.**

Wall Paper

ABOUT 5000 rolls of Wall Paper in room lots of 10 rolls of Sidewall, 6 rolls Ceiling and 18 yards Border, sufficient for room 12x15 ft., offered at special prices Friday: *(Fourth Floor.)*

Paper for kitchen and back halls; room lot, **89c.**
Paper for bedrooms, etc., room lot, **$1.29.**
Dining Room and Hall Paper, room lot, **$1.89.**
Fine selection of Parlor and Living Room Papers, in all colors; room lot, **$2.59.**

Splendid Bargains in the Curtain Store

Will be Offered to Friday's Shoppers—(Fourth Floor)

Lace Curtains Worth to $3.00 Pair, at $1.85

A BEAUTIFUL assortment of patterns; exact reproductions of Filet, Brussels and Battenberg laces, white or ivory; will give splendid service; worth to $3.00 a pair, at **$1.85.**

Lace Curtains Worth to $4.00 Pair, at $2.75

CABLE Net and fine Nottingham Lace Curtains, in a splendid range of handsome patterns; made of best quality Egyptian yarn; will wear for years; worth to $4.00 a pair; at **$2.75.**

Lace Curtains Worth to $5.50 Pair, at $3.75

BEAUTIFUL designs, suitable for parlors and sitting-rooms; in fine Cable Net and Nottingham laces; plain and figured center; to $5.50 values, pair, **$3.75.**

Lace Curtains Worth to $6.50 Pair, at $4.85

FINE Lace Curtains in Duchesse and Princess designs; when up to the window have the effect of hand-made curtains; come in that dainty ivory tint; splendid quality; at, per pair, **$4.85.**

FRIDAY we will place on sale about 250 pair of Portieres, in all the latest colorings and designs, at a fraction of their real value; per pair, **$5.00.**

Two Very Special Offers in Furniture Dept.

Complete Bed Outfit

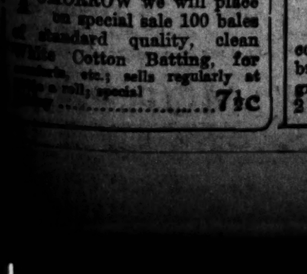

$25 Value, Special $16.98

BED has heavy two-inch side posts; Steel Springs and a soft, comfortable Felt Mattress. The outfit ordinarily costs $25.00 and is a good value at that figure; very special for Friday; priced at **$16.98.**

(Sixth Floor.)

Mission Tabourette

Special, at 39c

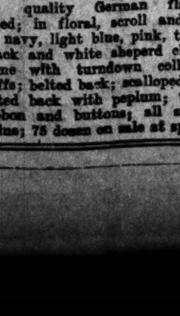

A SUBSTANTIALLY built piece of furniture, of solid oak; weathered finish; exactly as illustrated; stands 18 inches high; a tabourette that is a splendid value at $1.00, priced for Friday's selling at a specially low price, **39c.**

(No phone orders filled.)

Hand-Decorated French China At Exactly Half *(Fifth Floor.)*

STOCKS must be reduced on the Fifth Floor to provide room for the Toy Section which has to be enlarged a great many times for the holiday season. That is the reason we are making special sacrifices on many lines. At present we are offering a splendid collection of dainty **hand-decorated French China at half price.** The decoration is a beautiful rosebud with green foliage and rich coin gold trimmed edges. Included are:

SUGAR and Cream Sets, Cups and Saucers, Salad Plates, Chop Plates, Compotes, Mayonnaise Bowl and Stand, Comb and Brush Trays, Celery Dishes, Bread and Butter Plates, Spoon Trays, Pickle Dishes, etc.

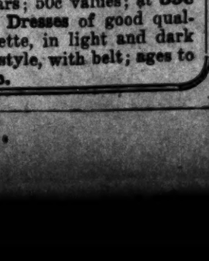

SEVEN-PIECE Cranberry Set; of imported china; with pretty flower decoration; tinted background; large Bowl and six Saucers to match; $1 value; at, set, **59c.**

Special

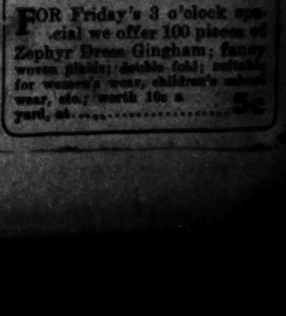

THREE-PIECE China Tea Sets; Sugar Bowl Teapot and Cream Pitcher; nicely decorated with heavy gold edge; 95c values, specially priced, per set **50c.**

Basement — Splendid opportunities for economizing are presented to Friday's shoppers in the Basement Salesroom — Basement

Extra Special

REMNANTS of Amoskeag Mills Outing Flannelette; light stripes and checks; a great variety of styles; conceded to be the best Outing Flannelette made; worth 12½c yd.; at, yd., **7½c.**

Curtain Etamine

ABOUT 8000 yards in remnants of 2 to 5 yards; all beautiful designs and artistic colorings; some are duplex; sell off the full piece at 25c and 30c a yard; choice at, yard, **15c.**

Curtain Corners

IN lengths of 1½ to 1¾ yard; several of a design; they are the lower ends of fine lace curtains that sell from $3.00 to $6.00 a pair; offered at, each, **19c, 29c** and **39c.**

98c Pair for $2.00 to $3.50 Lace Curtains

THE reason for this great reduction in price is that there are slight imperfections in the weaving. In a great many instances they are hardly noticeable, and will give you just as good service as perfect ones. The designs are all pretty, the netting is of good quality. While the lot of 500 pair last, choice, **98c.**

98c **98c**

12½c Silkoline, 5c

REMNANTS of Silkoline in lengths of 2 to 8 yards, in all the latest colorings and best quality; suitable for covering comforts and making curtains; several pieces alike; yd., **5c**

25c Neck Mufflers, 15c

WE will place on sale Friday a large quantity of Neck Mufflers, in all the wanted colors, for men and women; regular 25c quality, priced at **15c.**

Corset Special

FRIDAY we will close out a broken assortment of several popular makes of Corsets; all good models, with high bust and long hips; two pairs hose supporters attached; 75c and $1 vals., **50c.**

Remnant Sale

REMNANTS of fine soft, Sea Island Muslin; unbleached; 40 inches wide; worth 12½c a yard; at, per yard, **6½c.**

REMNANTS of all kinds of Cotton Blankets; white, gray and tan; ½ and ¼; for ironing boards, small beds, etc.; at each, **5c, 10c, 15c** and up.

REMNANTS of Bleached Glass Toweling; small red checks; lengths of 2 to 6 yards; worth 9c a yard; at **6c.**

REMNANTS of Canton Flannel; bleached and unbleached; worth 7½c a yard; at, per yard, **5c.**

REMNANTS of Peperell Mills Sheetings; bleached; 2¼ yards wide; worth 30c a yard; at, per yard, **15c.**

Cotton Batting

TOMORROW we will place on special sale 100 bales of standard quality, clean White Cotton Batting, for comforts, etc.; sells regularly at 9c a roll; special **7½c**

10c Linen Hdchfs at 5c

A LOT of 300 dozen Women's Pure Linen Handkerchiefs, with dainty block initials, also plain linen, crossbar Shamrock Handkerchiefs with embroidered initials, and men's white and colored border Handkerchiefs; full size; worth 10c; choice Friday at, each, **5c.**

A Great Sale of Women's Shoes at $1.98

WE made several very important purchases of Women's stylish Shoes that enable us to sell at $1.98 a pair Shoes that usually bring $3.00, $3.50, $4.00 and $5.00 a pair. We are selling patent colt, patent kid, gunmetal, tan calf, brown kid and bronze Shoes, all in great demand at this time; all sizes 2 to 8; choice, **$1.98.**

Women's and Misses' Dresses, Special $9.95

WE are going to place 150 Women's Dresses on sale tomorrow morning in the Basement salesroom, and at the price offered, $9.95, we regard them as very exceptional values. There is a great variety of styles for your selection. Some are made to button down the front, others hook in the back. The trimming consists of self-straps and bands; large self, velvet, jet or bone buttons, velvet collar, plaits, tucks, yokes of lace, beautiful medallions, embroidery, etc. The skirts are in the newest kilted and plaited models, with or without panel front; some have double row of buttons down the front. Come in black, navy blue, peacock, electric, reseda, wistaria, rose, brown, taupe, smoke, wine and raisin, in a complete line of sizes for women and misses; $15.00 and $18.00 values; **$9.95.**

75c Dressing Sacques for 49c

THESE Dressing Sacques are made of good quality German flannelette; fleece-lined; in floral, scroll and Persian designs; in navy, light blue, pink, tan, red, gray, also black and white sheperd checks and stripes; some with turndown collar and turnback cuffs; belted back; scalloped, corded edge; also fitted back with peplum; trimmed with silk ribbon and buttons; all sizes; actual $1.75 value; 75 dozen on sale at special price of **49c**

French Sable Coney Fur Sets, $5.00 Value, Priced, $2.98

WE have just received 100 of those beautiful French Sable Coney Sets; rich brown and black; large muff and long throw, lined with satin to match; regular $5.00 values; on sale Friday, in Basement, at, per set, **$2.98**

Children's Wear—Basement

CHILDREN'S Flannelette Nightdrawers; with or without feet; 39c values; **25c.**

CHILDREN'S Flannelette Nightgowns; Hubbard style; double yoke; ages 2 to 12 years; 50c values, **35c**; three for **$1.00.**

CHILDREN'S Flannelette Skirts, in solid colors and stripes; scalloped ruffle; **25c.**

CHILDREN'S Toques of all-wool zephyr; in light and dark colors; priced at **49c.**

CHILDREN'S Coat Sweaters; open down front; with pockets; ages up to 5 years; $1.50 values; at **98c.**

CHILDREN'S Flannelette Rompers, in dark gray checks; piped in red; ages up to 6 years; 50c values; at **39c**

CHILDREN'S Dresses of good quality flannelette, in light and dark colors; Russian style, with belt; ages to 5 years; at **49c.**

Real Linen Laces, 10c

ABOUT 500 pieces of real Linen Lace, Edges and Insertions; best quality; most of them match; wide range of patterns; ½ to 3 inches wide; used extensively for fancy work and finer qualities underwear trimming; worth to 39c a yard; very special at, per yard, **10c.**

$5.00 to $7.50 Trimmed Hats, $1.98

FOR weeks we have been planning this great sale of Street and Dress Hats. Every hat is made of fine material; trimmed in the very best style; no two alike; the vast range of shapes and colorings are bound to please; hats that are worth $5.00 to $7.50, on special sale Friday, in the Basement Millinery Section, at **$1.98.**

Dress Goods Remn'ts

REMNANTS of all-wool Batiste, Nun's Veiling, Cashmere, etc.; light and dark colors; 36 inches wide; for waists, children's wear, etc.; worth 50c a yard in the piece; yard, **29c.**

REMNANTS of Suitings, all-wool Serges, Prunellas, Panamas and fancy weaves; pretty new shades; 44 inches wide; worth to $1.00 a yard; at, per yard, **39c.**

REMNANTS of Coating, Meltons, Kerseys, Cassimeres and fancy weaves; lengths to ½ yard; very high grade; at, per remnant, **25c.**

REMNANTS of genuine Nearsilk, Spunglass, Satcen, etc.; lengths of 1 to 3 yards; all colors; every one knows their value, priced per yard **5c.**

3 O'Clock Special

FOR Friday's 3 o'clock special we offer 100 pieces of Zephyr Dress Gingham; fancy woven plaids; double fold; suitable for women's wear, children's school wear, etc.; worth 10c a yard, at **5c**

ROCKEFELLER GOES TO MUSIC HALL AND APPLAUDS LOUDLY WHEN JEFFRIES DOES STUNTS

Oil Magnate Also Enjoys Other Features, but Was There to See Pugilist.

By Leased Wire From the New York Bureau of the Post-Dispatch.

NEW YORK, Nov. 11.—John D. Rockefeller, with his secretary, occupied two 50-cent orchestra seats in the Plaza Music Hall last night. Mr. Rockefeller occupied an aisle seat in the main block, four rows from the stage. He was there to see that other great American, James J. J. Jeffries, but apparently he enjoyed the rest of the show like a boy let out of school.

Mr. Rockefeller just lay back and chuckled when Little Hip, that tiniest and most sagacious elephant, took a bottle of stage champagne and made believe he was full of the real grape. But when the little animal lay him down to sleep in his mammoth cot and carefully tucked the coverlet over him, Mr. Rockefeller laughed as if tickled half to death.

It was plain that Mr. Rockefeller was in the house with a purpose, and that was made apparent when the audience began a mighty yell as signs at each side of the stage announced "James J. Jeffries, undefeated champion of the world."

When the mighty Jeffries stepped into the gymnasium scene to go through his paces he joined in the applause.

And when Sam Berger donned the mitts with Jeffries for three three-minute rounds and the fighters feinted and countered and side-stepped and jabbed and crossed and parried there were no moves of the clever bout lost on Mr. Rockefeller.

"How did you enjoy yourself, Mr. Rockefeller?" was asked as he was leaving the theater.

"Very much, indeed," said he.

"What do you think of Jeffries?"

"He's a great man—a fine man," said he with much enthusiasm.

Belcher Water Turkish Baths
4th st. and Lucas av.

11,000 Chickens Roasted.

HUTCHINSON, Kan., Nov. 11.—Eleven thousand chickens were burned to death when fire destroyed the plant of the United States Packing Co. early today. The loss was $50,000.

WOUNDED MAN IN HOSPITAL REFUSED TO TELL HIS NAME

Silent for a Time About Trouble, Later Said a Negro Had Shot Him.

George Ellis, 35 years old, who says he is from Boonville, Ind., is in a precarious condition at St. Mary's Hospital, in East St. Louis, from a bullet wound in his neck, and the police are trying to learn how and by whom he was shot.

Ellis was found about 8 o'clock Wednesday night on the Vandalia Railroad tracks at Pennsylvania avenue. He was taken to the hospital, where he refused for a time to tell his name.

The police found that Ellis had been staying at the Railroad Y. M. C. A. rooms for three days, and that he said there that he had come from Kansas City. Ellis refused to say at first how he was wounded, but later said that he had been shot by a negro. He had been at Heiser's saloon on Fourth street and Railroad avenue Wednesday evening and he left some papers and trinkets there. An Eagle lodge button was in the bundle.

LETTERS TRUMP CARD OF WOMAN IN BIG 4 CASE

Mrs. Jeanette Stewart Tells of Missives She Has in Safe Deposit Box.

SHE DEFIES OFFICIALS

"Why Don't They Have Me Arrested?" She Demands; "The Letters Will Show."

By Associated Press.

CINCINNATI, Nov. 11.—While they maintain that $643,000 is the limit of the shortage charged against Charles L. Warriner, deposed local treasurer of the Big Four Railroad in this city, the railroad officials are continuing their investigation.

A report that at least one high official in the local end of the Big Four has tendered his resignation as a result of the Warriner disclosures went the rounds of railroad circles early today, but there was no confirmation of the rumor.

Mrs. Jeanette Stewart, or Mrs. Jennie Ford as she is also known, whose presence in this city was disclosed yesterday through an attachment suit against the furnishings in her apartments, today promised some interesting developments in connection with the Warriner case.

Her "Trump Card."

Locked in a safety deposit box under her name, Mrs. Stewart declares, she holds letters from the Chicago man who has been named as one of the blackmailers of Warriner. These letters, she says, she will make public "at the proper time." She refers to them as her "trump card."

"They've pressed me too hard," she said today, "and I have to defend myself. I hold these letters, and when I make them public they'll make those around the Big Four office sit up and take notice.

"Why don't they have me arrested, if they think I've taken blackmail money. Those letters will tell why."

Mrs. Stewart charges that all of the others implicated in the case have agreed to throw all the burden on her. "And I won't stand it," she said. "I've tried to keep out of this, but they won't let me. I only hope they let me go before the grand jury. If they don't I'll bring the whole business into court myself, for I'm determined to clear my name."

Late yesterday Mrs. Stewart called up Mrs. Charles Warriner at the Warriner home in Wyoming. They had an extended conversation. Mrs. Warriner later declined to tell what they talked about.

"UNCLE JOE," LIKE TAUSSIG OPPOSES RUGBY GAME AND WOULD HELP ABOLISH IT

Special to the Post-Dispatch.

DANVILLE, Ill., Nov. 11.—If Director William Taussig of the St. Louis Board of Education, who is trying to abolish football in the public schools there, will cause to be introduced in Congress a bill to abolish Rugby football, it will have the support of "Uncle Joe" Cannon, Speaker of the House.

"Uncle Joe," who, it was erroneously reported, had bought the Danville baseball club, fully agrees with Dr. Taussig that football, as it is now played, is a brutal and dangerous game.

"They don't play football as they did when I was a boy," said Uncle Joe. "In those days we kicked the ball, and nobody ever got hurt.

"But when I go to a football game now and see a strong, manly youth knocked down and trampled under foot I wish that for one moment I was supreme. I would put an end to Rugby forever. It is a dangerous game, and ought not to be tolerated.

"I enjoy sports, and think school boys ought to enjoy them, but I do not believe we should permit a game to exist that is fraught with so much danger.

"It is different with baseball. I have never seen anybody hurt playing that game—not even the Congressmen who get up a game every year to show what they don't know about playing it. But now and then I am induced by my friends to go to a football game, and I never leave it without a feeling that we ought to suppress it."

POPULAR CONCERT SEASON TO OPEN NEXT SUNDAY AFTERNOON

Public interest in the first popular concert of the Symphony Orchestra season at the Odeon next Sunday afternoon has been so vitally manifested that the event now promises to be a record-breaker in point of attendance and the enthusiastic welcoming of Director Zach and his excellent players. These concerts have developed into one of the most pleasingly significant features of St. Louis musical life, establishing for themselves an immense following of music-lovers by invariably delighting their audiences both with the popular appeal and the worthy musical quality of their offerings.

No one recognizes this truth more clearly than Mr. Zach himself, whose determination it is this season to give to the Sunday popular concerts an even greater distinction than they have heretofore enjoyed, making them so attractive and deserving that the attendance will be limited only by the Odeon's seating capacity. The program for the season's opening concert next Sunday afternoon is as follows:

Tannhaeuser March.....Wagner
Prelude to "Haensel and Gretel".....Humperdinck
Excerpts from Suite No. 2, "Peer Gynt".....Grieg
First time.
(a) La Veille de l'Ange Gardien (first time).
(b) Serenade.....Pierne
For String Orchestra.
Selection from "Carmen".....Bizet
Meditation from "Thais".....Massenet
Violin Obligato, Mr. Hugo Olk.
Three Dances from "Henry VIII".....German
Waltz, "Artist's Life".....Strauss

MORSE ACCUSES JURORS OF DRUNKENNESS AT HIS TRIAL

Banker Declares One Nearly Had Tremens and Another Was Paresis Victim.

By Leased Wire From the New York Bureau of the Post-Dispatch.

NEW YORK, Nov. 11.—Martin W. Littleton, counsel for Charles W. Morse, charges that the jury which convicted Morse indulged in liquors to an inordinate extent while considering his case and that at least one juror was mentally incompetent to act, in affidavits on a motion for a new trial and in printed papers served on United States District Attorney Wise.

Though no juror's name is mentioned, it is charged that Irving C. Sauter, special agent of the Department of Justice, in charge of the grand jury guard, was informed that one of the jurors had twice been in an asylum with paresis. He was told by his chief, Stanley Finch, it is charged, not to mention the matter.

Morse charges that the jury roamed over Coney Island and other summer resorts nightly, drinking freely at every stop and that the jurors drank a quart to a quart and a half of whisky between them every night.

On two occasions, it is alleged, Juror Shirk asked to be excused and, leaving the jury box in charge of a special agent, went across the street and took with the agent drinks of brandy and aromatic spirits of ammonia mixed. While the jury was "out" Shirk is alleged to have narrowly escaped delirium tremens and Dr. Alexander Lambert, an expert on alcoholism, was summoned at night to treat him.

LUDINGTONS BUY CHASE BAG COMPANY STOCK FOR MILLION

Now Own Entire Concern and Will Operate It as Firm Instead of Corporation.

The H. & L. Chase Bag Co., at 20 North Main street, which has been operated as a corporation in St. Louis since 1845, filed application for a dissolution of its corporate existence Thursday.

The petition states that at a meeting of stockholders last Monday F. H. Ludington, president of the company, and E. K. Ludington, a director, purchased the other holdings of stock for $1,000,000. They desire to run the concern as a firm, instead of a corporation, but would continue the present name.

Attorney W. B. Thompson, counsel for the company, [illegible] not taken because of the [illegible] statute which requires corporations to pay one per cent of their gross [illegible] to the Government as [illegible]

BLOOD POISON
Cured by the Marvel of the Century, the Obbac System
Defies and blood poison in any stage permanently, safely and quickly necessary, or bottle of poison. Not one day's loss of time, safe, safe ingredients. No pain. It is not to be cured.
30 Day Treatment
Symptoms leave quick. Cure yourself at home now. Send for free treatment and medical book on Cure of Blood Poison.
THE OBBAC CO., 706 Locust Bldg.

Read These
Specials for Friday

SONNENFELD'S

Don't just glance over these offerings—note each item—read them carefully—the values are extraordinary—worthy of your earnest consideration today and your prompt attendance tomorrow.

New Full Length COATS
Actual Value up to $22.50 .... $14.95
A magnificent assortment to select from—made of wide-wale diagonal novelty cloth, light tan coverts and broadcloths—in black and colors—lined throughout with guaranteed satins, and sold regularly up to $22.50. One of the best bargain offerings of the season.

Extra! Special! Extra!
Friday Only
We will sell 150 fine Black Austrian Lynx Sets below cost in order to introduce our new Fur Department on Third Floor.
Actual $30.00 Fur Sets for $14.95

Two-Hour Sale
8:30 to 10:30 A. M.
$15 to $20 Full Length Coats for . $9.95
In this special lot you will find 32 black Broadcloth Coats that are worth up to $20—also 27 light tan Covert Coats lined to the waist with satin. Not enough to last all day—so we make a two-hour sale of them and ask you to be sure and come on time.

$22.50 Coats, lined throughout with Skinner satin—Friday only at.... $14.95

Clearance of All One-Piece Cloth Dresses
We will place on sale tomorrow 172 Dresses that sold formerly at $17.50 to $24.75—choice at
Broadcloth Dresses—
Serge Dresses—
Worsted Dresses—
Prunella Dresses—
Panama Dresses— $9.95

$20.00 to $22.50 Ladies' and Misses' Tailored Suits, $14.95
New and handsome styles in 45 to 50 inch Tailored Suits—of Broadcloth, worsteds, wide wale Diagonals and Serges.

Two-Hour Sale
8:30 to 10:30 A. M.
Junior Suits—sizes 13 to 17 only—made of imported Serges, Homespuns and mixtures—charming styles—
Actual $17.50 to $20 values $10.75

Waists
Pure Linen Tailored Waists—new styles—worth $2 for..... $1.25
Embroidered front Tailored Waists .. worth $2.75 for..... $1.50

Petticoats
117 Heavy Silk Taffeta Petticoats—that sold at $4.75 to $6—Friday at $2.95

Sonnenfeld's
L. ACKERMAN, Manager.
610-612 Washington Av.

On His Pastor's Advice

MR. C. W. FOSTER.

Mr. Chas. W. Foster, a prominent and respected citizen of East Haven, Conn., on the advice of his pastor some ten years ago, took Duffy's Pure Malt Whiskey as a tonic, with such good results that he has made it his stand-by ever since.

"I can highly recommend Duffy's Pure Malt Whiskey, as I have taken it for the past ten years, as a general tonic.

"It was first recommended to me by a minister, the Rev. Dr. Holten, who had used it in his own family for some time with good results."—Chas. W. Foster, Lighthouse Point, East Haven, Conn.

Duffy's Pure Malt Whiskey is indorsed by leading men in all professions, including clergymen, doctors, educators, nurses, lawyers, as well as business men and women in all walks of life. It is invaluable in the treatment of indigestion, nervous prostration, malaria, chills, low fevers, and all diseases of the throat, the bronchial tubes and lungs. It is a heart tonic, and in old age, when the vital forces are yielding to the weight of years, it will bring strength and vigor to the muscular and nervous centers. Many men and women testify to the great benefits derived from its use.

Duffy's Pure Malt Whiskey

If you wish to keep young, strong and vigorous and have on your cheeks the glow of perfect health, take Duffy's Pure Malt Whiskey regularly, according to directions. It tones and strengthens the heart action and purifies the entire system. It is recognized as a family medicine everywhere. It is invaluable for overworked men, delicate women and sickly children. It is a promoter of health and longevity; makes the old feel young and keeps the young strong.

ABSOLUTELY PURE & UNADULTERATED TRADE MARK

CAUTION.—When you ask your druggist, grocer or dealer for Duffy's Pure Malt Whiskey, be sure you get the genuine. It's the only absolutely pure medicinal malt whiskey, and is sold in sealed bottles only; never in bulk. Price $1.00. Look for the trade-mark, the "Old Chemist" on the label, and make sure the seal over the cork is unbroken. Write Medical Department, The Duffy Malt Whiskey Co., Rochester, N. Y., for a free illustrated medical booklet and free advice.

NOVEMBER REDUCTIONS FOR FRIDAY at the GLOBE

11.50 for Ladies' 16.50 LONG COATS
Ladies' All-Wool Broadcloth Coats; satin lined throughout; semi-fitted back; 50 inches long; trimmed with silk braid and buttons; special, for one day, at..... 11.50

8.75 for Ladies' $15 Tailor-made Suits
Nobby Tailor-made Suits in all the new Fall shades and materials; jackets satin lined, with soutache braid and silk buttons; skirt trimmed to match; jacket; special for one day..... 8.75

1.98 for Ladies' $5 Taffeta Silk Petticoats
Made of good quality taffeta silk, with deep flounce and dust ruffle; full width; colors navy, Alice, reseda and red; special for one day at..... 1.98

14.75 for Ladies' 20.00 Winter Coats
Beautiful Covert and Kersey Cloth Winter Coats, 52 inches long; new, long-waisted models, with plaited flounce; others in the tight-fitting effects; special for one day at..... 14.75

2.50 for 5.00 Fur Sets
Pretty Coney Fur Sets, in brown and black, with large pillow muff and throw; satin lining; special for one day at..... 2.50

Special Attention to Stout Ladies
The Globe carries a complete line of extra large size Coats, Suits, Skirts Waists, Wrappers, etc.

6.50 for Misses' 9.00 Coat Suits
Nobby Misses' Suits, in prunella cloth and fancy stripes; three-quarter length coat; single-breasted effect; neatly trimmed with bands of satin and soutache braid; colors Alice green, navy, rose and copper; special for one day at..... 6.50

For Friday the Globe Offers Choice of 200 Absolutely $18, $20 and $25 Men's and Young Men's SILK LINED TOPCOATS for $10

We secured from one of the finest and best known clothing manufacturers in America, at a huge discount, 200 splendid Topcoats. They are silk and satin lined; finest quality tan covert or whipcord cloths; handmade and perfect fitting. Without exaggeration, 18.00, 20.00 and 25.00 Coats on sale Friday, for..... $10

SPECIAL!
Men's 59c Sweater Coats, 29c
While 50 dozen Men's Sweater Coats will last, we are going to give you a big bargain, these are regular 59c qualities, and come in plain grey, or grey with red or blue border; size 34 to 44; remember for tomorrow only, come early..... 29c

Men's 1.50 Blue Flannel Shirts, 79c
Men's Extra Heavy Blue Flannel Shirts; worth $1.50 each; made with full yoke back, faced sleeve and cut full length; as long as 10 dozen will last, for Friday only..... 79c

Men's 50c Union-Made Work Shirts, 37c
Men's striped work shirts with collar attached; everyone bearing the Union Label and positively 50c quality; sizes 14½ to 18½ for tomorrow only..... 37c

Men's 50c Fleece-Lined Underwear, 29c
Men's extra heavy fleece-lined Shirts and Drawers; not seconds as others advertise; these are strictly first quality and worth 50c a garment; for one day only, tomorrow..... 29c

15c for Children's 25c Night Suits
Children's White Flannelette Night Suits, with feet; sizes 2 to 6; regular 25c kind; Friday..... 15c

1.98 for 3.00 Bearskin Coats
Children's double-breasted curley bearskin Coats, red, white, brown, navy and gray; sizes 2 to 6; tomorrow..... 1.98

59c FOR 89c KID GLOVES
Genuine French Lambskin Gloves with two clasps; black, brown, tan, white and gray; same as other stores sell at 89c; tomorrow..... 59c

Globe
7th & FRANKLIN Av.
M. LANDAU, PRES.

WE GIVE AND GUARANTEE GOLD CASH VALUE STAMPS.
$3 Worth of Goods for a Full Book

BOYS' OXFORD GRAY OVERCOAT, ALL SIZES 1.29

Boys' Double-breasted Suits with Knickerbocker pants; these are good cassimere and cheviot; the latest shades.. 2.50
Boys' All-wool Oxford Gray Overcoats; these are $5 and $6 values.. 3.95
Boys' 1.00 Knickerbocker Pants..... 75c
Boys' Wool Knickerbocker Pants..... 50c
Boys' Wool Knee Pants..... 19c
Boys' Flannelette and Madras Blouses; just for one day..... 15c

1.98 for 5.00 Trimmed Hats
Silk, velvet, moire and felt, trimmed with excellent materials; all of the odd hats from our $3, $4 and $5 lines; on sale tomorrow at..... 1.98

99c for 3.00 Hat Shapes
Best quality Corded Silk Hat Shapes; all the leading shades, also black; every Hat lined; positive $3 kind, now..... 99c

49c for 1.00 Wings
Large imported Wings; black, white and all the leading shades; have sold them right along at 98c; Friday, special..... 49c

49c for 1.00 Children's Hats
Best quality Wool Felt Drooping Sailors, also patent leather, with bands and streamers; regular $1 Hats, tomorrow..... 49c

Women's and Children's UNDERWEAR
Women's and Misses' Vests and Pants; heavy ribbed and fleeced; 39c value... 25c
Children's Union Suits; heavy ribbed and fleeced; sizes 2 to 16 years; all sizes; 39c value..... 25c
Women's Union Suits; heavy ribbed and fleeced; 50c value..... 33c
Women's Vests and Pants; Jersey ribbed and fleeced; 50c value..... 35c

45c for 1.00 ALARM CLOCKS
Best nickel-plated Alarm Clocks, with patent alarm stop; good as any $1.00 Clock; every one guaranteed for one year; tomorrow..... 45c

BABY'S 35c SOFT SOLE SHOES All Colors 13c
Ladies' 3.50 and 3.00 Sample Shoes, patent leather and vici kid; sizes 2½ to 4; choice for..... 1.19

Ladies' 50c Storm Rubbers 25c
Men's 3.50 W. L. Douglas Shoes; broken sizes; 5, 5½, 6 and 10 and 11 only; choice.... 2.00

Special Cap Day Tomorrow
21c for Men's and Boys' Fur-lined 50c Caps, in corduroy and fancy all-wool patterns to match suitings.

Fairbank's Mascot LAUNDRY SOAP 6 Bars for.... 10c

8⅓c Shaker Flannel, 3⅛c
12½c Lonsdale Cambric, yd wide..8c
$1 White Bed Spreads, full size..59c
12½c Long Cloth, 12 yds. in bolt; yd..8c
20c art Ticking; holds feathers..9c
50c Bed Sheets, 72x90..... 31c
10c double fold Percales..... 8c

1.25 Black Moire Silk, Yard Wide .. 69c
25c Mercerized Poplins, 27 in. wide..... 15c
$1.00 Lining Satins; extra quality; 36 in..... 69c
25c Black Sateen, yard wide..... 10c
75c fancy Waist Silks, new styles..... 39c
$1.00 Black Taffeta Silk, yard wide..... 59c

50c Battenberg Center Pieces, Size 18x18 in. 25c

50c Chamois Skins Size 17x22 in. 19c

2.00 EXTRA HEAVY 11-4 BLANKETS, Pr. 1.00
$1.50 Bed Comforts; size 72 x78; white filling..... 79c
$3.00 Tapestry Portieres; 50 in. x3 yds; pair..... 1.25
25c Cotton Warp Jap. Matting..... 12½c
$5.00 California 11-4 Blankets; white and colored; pair 2.50
35c Floor Oil Cloth, 2 yds. wide; sq. yd..... 19c
$3.00 Sateen Comforts; down cotton filling..... 1.98

WINDOW SHADES AT HALF PRICE
100 doz. Oil Opaque Window Shades, 6 ft. and 7 ft. long; mounted on good spring rollers; in all colors; worth up to 50c each; all complete ready to hang; Friday, ea.. 15c

2.00 and 2.50 Pair Lace Curtains, Each 25c
$00 Scotch Lace Curtains, many patterns; second pair to match, 3 and 3½ yds. long; worth up to $2.50 pair; Friday, each..... 25c

REPORT OF A CANCER CURE STARTLES EAST

Rumor That Secret Serum Has Been Found Received With Skepticism.

TRIED ON ANIMALS

Mice and Guinea Pigs Said to Have Been Cured in Every Case.

By Leased Wire From the New York Bureau of the Post-Dispatch.

NEW YORK, Nov. 11.—Interest was stirred today by a report that the biological department of Columbia University had discovered a cure for cancer; that the Rockefeller Institute was aware of it and had become so greatly convinced that a cure had been found that it had endeavored to induce the Columbia physician who had discovered it to join the Rockefeller Institute faculty.

The physician who is associated with both institutions partially confirmed the story to the Post-Dispatch correspondent.

"That," he added, "the experiments have not yet extended to the human, or even the hospital stage. They have, so far as I am aware, been confined to experiments with mice and guinea pigs." It was the general opinion among the medical profession that that portion of the reported discovery which alleged that the cure had already been applied in eight cases of cancer and had proved successful in all, should be taken with a grain of salt.

This for the reason that medical men will not consider any case of cancer cured until five years have elapsed without any return of the disease. Obviously experiments that began only two years ago cannot yet have had any conclusive result. As the figures of cancer are second only to those of consumption, and as the disease is the leading cause of tragic death, it is also obvious that the one who first discovers a cure will be acclaimed one of the greatest scientific discoverers of the age.

Dr. Mitchell Skeptical.

WASHINGTON, Nov. 11.—"I am inclined to doubt the story emanating from New York that a true serum for cancer has been discovered," said Dr. James F. Mitchell, Washington's leading operator in cancer cases, to a Post-Dispatch correspondent.

"It is possible that such a discovery has been made, but the dubious point in the story is the allegation that secrecy will be maintained as to the discovery until it has been reported to the medical journals. A discovery of such importance as that of a certain cure for cancer should and would be published in the daily newspapers at once. The secrecy of this story leads me to fear that it is a fake pure and simple."

Dr. Randolph H. Carmichael, authority on skin cancers, declined to discuss the Columbia discovery further than to say that the treatment of cancers of the skin was not dependent upon serum. He said the discovery, if it really amounted to anything, would be of interest to surgeons who have to deal with the regular forms of cancer.

Chicago Hears News.

CHICAGO, Nov. 11.—Chicago surgeons are deeply interested in the news that a positive cure for cancer has been discovered by investigators in Columbia University. Dr. J. B. Murphy, who returned from a recent trip to New York, heard of the progress made.

"I understand that a secret serum has been perfected, but how effective I have no knowledge of knowing. The work is being conducted here in Chicago, but so far genuine success has not been attained. We are still treating cancer by operation and X-ray."

Dr. G. G. Dowdall said: "I remember that several serum cures for not only cancer but tuberculosis have been heralded in years past. If success has really come, it will be a boon of tremendous importance."

For Thanksgiving good things—the Food Chopper, at Famous, Barr's Basement Leader.

SIX MONTHS IN PRISON FOR MAN WHO STOLE TORPEDO PARTS

Judge Takes Account Only of Theft and Ignores Effort to Sell Secret.

NEW YORK, Nov. 11.—William Esser, who stole parts of the Bliss-Leavitt torpedo made exclusively for the United States Government, was sent to the penitentiary for six months by Judge Dike in Brooklyn. On his trial detectives testified they had found letters showing that an effort had been made to sell the plans of the torpedo to the German Government.

Addressing Esser, Judge Duke said: "You knew that the United States Government and the Bliss company were entitled to any part of the torpedo. Important parts of it were found in your home, and for that alone I am going to sentence you. Those who work in great factories should know that they are acting in a trust."

Fair Skin and Beautiful Hair

Something every woman and girl needs to make them perfectly beautiful. All this and more may be accomplished with Mme. Yale's Beauty Culture Remedies. Have a talk with Mme. Yale's demonstrator at our Toilet Goods Department.

She will tell you the Yale Remedies best adapted to your needs. Ask her for a complimentary copy of Mme. Yale's book, "Beauty Culture."

Free sample of Mme. Yale's Skin Cream with every purchase of Yale goods amounting to 75c or more.

Boys' Suits

A special purchase of all-wool Double-Breasted Suits with Knickerbocker pants, in neat plaids, stripes and fancy mixed cheviots, also medium dark effects; splendidly made Suits, in all sizes from 7 to 17 years and well worth $5.00 and $6.00; a lucky trade deal permits us to offer them tomorrow at only..... $2.90

Wm. Barr Co. ST. LOUIS

Boys' Suits

A lot of very fine all-wool Suits of cheviots and cassimeres, with double-breasted coats and bloomer pants; sizes 7 to 17 years; would be excellent value at $7.00, $8.00 and $9.00, but as they're mostly odd lots, we'll close them all out tomorrow at $4.95 and..... $3.90

15c Women's Neckwear 15c

A lot of odds and ends and samples, including various styles in stocks, elaborate jabots, golf stocks, Windsor ties, bows, embroidered collars, etc., in all sizes; articles that sold originally at 25c, 35c and 50c each; your choice of them all tomorrow for 15 cents.

Handkerchiefs 15c

Several hundred dozens of both men's and women's Linen Hemstitched Handkerchiefs; the men's are with wide hems only; the women's are of sheer and medium quality, with ⅛-inch hems; there's an occasional rough thread—otherwise the price would be 25c or 35c each instead of 15 cents.

Long Sweaters

23-inch All-Wool Coat Sweaters, in cadinal, gray and white, with large pockets and pearl buttons; fancy weaves; double-breasted effects,

$5.00

White Waists

Tailored Waists of rep or figured madras, with various size pleats; also shirt styles, with pocket, large pearl buttons and laundered collar and cuffs,

$2.50

Full-Length Coats

This stock is indeed par excellence; both women's and misses' Long Coats in every fall and winter material; half lined, full lined and unlined; semi and tight fitting effects in hundreds of new models; all are high-class in every detail of fit, finish and workmanship; prices are very moderate, ranging from $35.00 down to $25.00, $20.00, $16.75 and $15.00.

Price $22.75 Price $20.00 Price $18.75 Price $18.75

The New Waists

Of French flannel and challies, strictly tailor-made in plaited and tucked effects, finished with self stock and silk ties; others with linen collars, open front and long shirt sleeves with cuffs; colors are navy and black with white pin dots; gray and white, lavender and white and blue and white stripes; fancy mixtures and black and white shepherd checks; priced $6, $5, $4, $3.75 and $3.

It Is Now Here!

Also Butterick Patterns for December. As a special for tomorrow and Saturday, we offer a pattern for an 18-inch rag doll and 2 dress patterns for it—all for..... 25c

Barr's Good Linens

Mercerized Damask, 72 inches wide; regular 75c quality; special Friday, per yard..... 60c

Table Damask, 68 inches wide; silver bleached; worth $1.00 per yard; sale price..... 75c

Bleached Bath Towels, size 20x42 inches; double thread; worth $3.50 a doz.; special at..... $3.00

Brown Dish Toweling, 18 inches wide; heavy quality; worth 10c yard; Friday..... 7½c

Huck-a-back Towels, 19x38 inches; red borders, heavy weight, fine for office use; worth $2.00 dozen; on sale at $1.80 dozen, each..... 15c

20-inch Round Centerpieces, of handmade linen Cluny; worth $2.00 each; sale price..... $1.25

6x6-inch Cluny Doylies; worth 35c; for..... 25c

9x9-inch Cluny Doylies; worth 69c; for..... 45c

12x12-inch Cluny Doylies; worth 85c; for... 69c

Better Suits for Less Money

Our immense women's tailoring establishment on the fourth floor gives us a tremendous advantage over other stores. We turn out thousands of suits each season, saving our customers the usual manufacturers' profits and providing perfectly fitting suits of assured quality, direct from "maker to wearer," at prices that are absolutely unattainable elsewhere.

$25.00 Suits at Barr's for $18.75 $35.00 Suits at Barr's for $25.00
$27.50 Suits at Barr's for $20.00 $40.00 Suits at Barr's for $30.00
$30.00 Suits at Barr's for $22.75 $45.00 Suits at Barr's for $35.00

Remnants of Domestics

Every remnant of heavy Sheeting, Muslin or Cambric to be closed out tomorrow. Some are slightly soiled or dust marked, but they'll go in a hurry, as we have reduced their former regular price to ABOUT HALF!

Hemstitched Pillow Cases; size 45x36 inches; made of good soft finish muslin; nicely hemstitched; 16⅔c value; special, Friday, each..... 10c

Barr's Pacific Sheets; full size (2¼x2½ yards); well made of strong, heavy sheeting; worth 85c each; on sale Friday at..... 69c

Turkish Jewelry—Something New

Including Scarf Pins, Dutch Collar Pins, Belt Pins, Hat Pins, Fobs and Back Combs; choice of the entire assortment, Friday, at..... 24c

Boys' Watches—Gunmetal and nickel finished, and warranted to keep accurate time; regular price $1.00 each; special sale price..... 59c

Kid Gloves

Men's Cape Gloves, for street wear, in all the popular tan shades; $1.25 values; Friday, only..... 95c

Men's Street Gloves, in medium and heavy weight; regular $1.50 values; special Friday at..... $1.15

Women's Cape Gloves, for street wear; all the new tan shades; $1.25 value; special price..... 95c

Women's Pique Sewn Medium Weight Dress Gloves; all sizes and all the popular shades, including black and white; $1.50 gloves for..... $1.15

Free Stamping

Of Christmas Box Papers

Fancy boxes of Paper and Envelopes selected now for gifts will be stamped free of charge with one initial or two-letter monogram; samples of boxes and styles of stamping on display at our Stationery Section, Main Floor; prices..... 39c to $5.00

White Goods

Figured Madras for shirt waists; regular 50c quality; specially priced at, per yard..... 35c

Striped Shirting Madras for shirt waists and men's shirts; soft finish; worth 25c per yard; specially priced at..... 19c

Bed Blankets and Spreads

12-4 size Honeycomb Bedspreads, in newest designs. The kind usually sold at $1.25 each. As a special inducement to bring you here tomorrow we offer these fine Spreads at..... 98c

12-4 Honeycomb Spreads, Marseilles patterns; extra weight $2.00 value; Friday..... $1.69

10-4 Blankets, silver gray; heavy weight for winter; $3.50 value; sale price, per pair..... $2.00

10-4 White Blankets, with blue and pink borders; positively worth $6.50 per pair; on sale at..... $4.75

All-Wool Blankets; extra fine, but slightly soiled from handling; worth up to $12.00 pair; on Friday at greatly reduced prices.

Lace Curtains

Ruffled Swiss Curtains; plain white; 2½ yards long; regular width; regular price 75c pair; sale price..... 39c

Nottingham Lace Curtains, in white and Arabian; 3 yds. and 3½ yards long; in Battenburg, Marie Antoinette, Cluney and Arabian patterns; per pair, at $1.25, $1.50 and $1.75

White Cluney Lace Curtains, with real Cluney insertion and edging, mounted on best net; 3 yds. long and 2 pairs of a kind; slightly soiled, but regular $8.00 value; Friday..... $4.00 and $4.50

Complete line of Lacet Arabian Curtains; mounted on best cable net and scrim, at... $3.85 to $25.00

The Onoto Fountain Pen

The latest Self-filling Writing Pen; the ink chamber is automatically locked so that no leaking of ink is possible, no matter in what position the pen is carried; the instant control of the flow of ink is another feature of this new fountain pen; it costs you no more than others, and is absolutely guaranteed.—Stationery Section, Main Floor.

Furniture Dept.

Matting-covered boxes of good, convenient sizes; $5.00 Boxes at $3.50 each; also some reguar $3.00 boxes now marked at..... $2.25

Rockers—Two styes of large mission rockers made from genuine quartered oak in early English or fumed finish and fitted with genuine leather seats.

Style with full leather seat, worth $9.50 each, for $6.25

Style with padded leather seat, worth $8.50 each, $5.75.

"Dorothy Dainty" Ribbon Sets

A new and pretty Ribbon Set, consisting of a sash and 2 hair bows to match; all packed attractively in a neat box; prices range downward to..... $1.50

Taffeta Ribbon; 4 inches wide; bright finish and good body; 25c values at, per yard..... 14c

Black Hair-Bow Ribbon; 6 inches wide; heavy and lustrous; a quality that retains its shape and will not crock; worth 35c yard; special at..... 25c

6-inch Messaline Ribbon; in black, white and colors; a beautiful, soft, lustrous quality; per yard..... 25c

New diagonal weave Ribbon; in black, white and colors; a perfect Ribbon for dress and millinery trimming; 6 inches wide; worth 50c yard; special at... 35c

Men's Sample Vests

A maker's sample lines, comprising both plain white and fancy Vests in all sizes. New and distinctive styles and patterns that represent the latest word of fashion. The variety is big enough to please everybody; the garments are in good condition and prices are ridiculously low.

95c for $2.00 to $2.50 Vests
$2.15 for $3.50 to $4.50 Vests
$2.95 for $5.00 to $7.50 Vests

Men's Clothing Dept.—Second Floor of Annex.

Women's Shoes Reduced

Women's Tan Russia Boots in button style, with Goodyear welted soles and Cuban heels; broken lots and sizes, but regular $5.00 and $6.00 values; reduced for Friday to..... $3.85

Women's Button Boots, for street or dress wear, with patent kid vamps and cloth tops; widths AA to D; per pair..... $4.00

Metalography—Brass Art Work at Home

Pyrography is obsolete and has been superseded by this novel and artistic work on brass. It is surprisingly easy, too. Come and see what beautiful things our 14-year-old demonstrator is making—center aisle of main floor.

All sorts of articles come ready stamped for the work—Trays, Desk Fittings, Frames, Thermometers, Sconces, Match Box Holders, Book Ends, Paper Knives, Pipe Racks, Fern Dishes, Jardinieres, etc. Prices are from 23c for a Candle Shade up to $3.00 for a large Cigar Box—modest prices in each case.

To decorate these articles, making them permanent, handsome pieces, is wonderfully simple. The outfits for the work come in boxes at 89c, $1.00 and $2.25. Each article is also in a separate box with full directions.

Find out about Metalography. It is fascinating to do, and the results are like high grade and expensive Arts and Crafts work. A special demonstrator is here from the Apollo Studio.

$1.50 Corsets at $1.10

Kabo Non-rustible Corsets; double boned throughout; long hip, straight front model, with two pairs of hose supporters attached; an exceptionally good Corset for hard wear, and for stout figures on account of its unbreakable qualities; an unusual value at $1.50; our price, Friday only..... $1.10

Thompson's Glove-Fitting Corsets; straight front models; in a good line of sizes; $1.00 values; on sale Friday, on bargain table in Corset Section, at..... 47c

Seasonable Suggestions for the Kitchen and Household From Barr's Big Money-Saving Basement Salesrooms

Ohio Steam Cookers; the only square cooker with doors; cooks whole meal over one flame; prices $6.50 to $17.50

Ideal Roaster and Baker; cut price only..... 50c

Exposition Toasters; the best toaster in the market, each..... 60c

Universal Coffee Percolators; the best coffee maker to be had; body made of aluminum.
4-cup size..$2.50
6-cup size..$3.00
9-cup size..$3.50
14-cup size..$5.00

Savory Roasters; enameled; will roast 14-lb turkeys; price only..... $1.85

Bean Pots for Boston baked beans at..... 20c to 35c

Tea Pots; 6-cup size; special price..... 25c

Medicine Cabinets, neatly finished; two shelves; reg. price, $1.25; sale price..... 79c

Combination sale of Savory Roaster and Perfect Cooker; reg. price of these two high-grade articles is $1.75; 2 pieces on sale Friday at..... 98c

Toasters; toasts 4 slices of bread at one time; each..15c

Sad Irons; polished; all sizes; per lb.....5c

Asbestos Iron Holder.....5c

Spice Cabinets, 8 drawers; reg. price 65c; sale price..... 49c

Cash Boxes of heavy tin, japanned, with lock; 10¼-in. size; special price..... 39c

Floor Brushes; 16 in. long, with handle; reg. price $1.25; special price..... 98c

Wringers; wood frame; 16-in. solid rubber rolls; worth $3.75; sale price, $2.89.

Barn Lanterns; a useful article; only..... 47c

Berlin Kettles; enameled steel; all sizes; regular sale prices...

Housekeeper Accessories...

Pt. pail, tight, 6c
Qt. pail, tight, 8c
½-gal. pail, tight, 10c

REPORT OF A CANCER CURE STARTLES EAST

Rumor That Secret Serum Has Been Found Received With Skepticism.

TRIED ON ANIMALS

Mice and Guinea Pigs Said to Have Been Cured in Every Case.

By Leased Wire From the New York Bureau of the Post-Dispatch.

NEW YORK, Nov. 11.—Interest was revived today by a report that the pathological department of Columbia University had discovered a cure for cancer; that the Rockefeller Institute was aware of it and had become so thoroughly convinced that a cure had been found that it had endeavored to induce the Columbia physician who had discovered it to join the Rockefeller Institute faculty.

The physician who is associated with both institutions partially confirmed the story to the Post-Dispatch correspondent.

"But," he added, "the experiments have not yet extended to the human, or even the hospital stage. They have, so far as I am aware, been confined to experiments with mice and guinea pigs."

It was the general opinion among the medical profession that that portion of the reported discovery which alleged that the cure had already been applied in eight cases of cancer and had proved successful in all, should be taken with a grain of salt.

This is for the reason that medical men will not consider any case of cancer cured until five years have elapsed without any return of the disease. Obviously experiments that began only two years ago cannot yet have had any conclusive result. As the progress of cancer are second only to those of consumption, and as the disease is the leading cause of tragic death, it is also obvious that the one who first discovers a cure will be acclaimed one of the greatest scientific discoverers of the age.

Dr. Mitchell Skeptical.

WASHINGTON, Nov. 11.—"I am inclined to doubt the story emanating from New York that a true serum for cancer has been discovered," said Dr. James F. Mitchell, Washington's leading operator in cancer cases, to a Post-Dispatch correspondent.

"It is possible that such a discovery has been made, but the dubious point in the story is the allegation that secrecy will be maintained as to the discovery until it has been reported to the medical journals. A discovery of such importance as that of a certain cure for cancer should and would be published in the daily newspapers at once. The secrecy of this story leads me to fear that it is a fake pure and simple."

Dr. Randolph B. Carmichael, authority on skin cancers, declined to discuss the Columbia discovery further than to say that the treatment of cancers of the skin was not dependent upon serum. He said the discovery, if it really amounted to anything, would be of interest to surgeons who have to deal with the regular forms of cancer.

Chicago Hears News.

CHICAGO, Nov. 11.—Chicago surgeons are deeply interested in the news that a positive cure for cancer has been discovered by investigators in Columbia University. Dr. J. B. Murphy, who returned from a recent trip to New York, is heard of the progress made.

"I understand that a secret serum has been perfected, but how effective I have no knowledge of knowing. The work is being conducted here in secret, but so far genuine success has not been attained. We are still treating cancer by operation and X-ray."

Dr. G. G. Dowdall said: "I remember several serum cures for not only cancer but tuberculosis have been heralded in years past. If success has come, it will be a boon of immeasurable importance."

For Thanksgiving good things—the Food Chopper, at Famous, Barr's Bargain Basement Leader.

TWO MONTHS IN PRISON FOR MAN WHO STOLE TORPEDO PARTS

Court Takes Account Only of Theft and Ignores Effort to Sell Secret.

NEW YORK, Nov. 11.—William Esser, who stole parts of the Bliss-Leavitt torpedo, made exclusively for the United States Government, was sent to the penitentiary for six months by Judge Dike in Brooklyn. On his trial detectives testified they had found letters showing that an effort had been made to sell the plans of the torpedo to the German Government.

In sentencing Esser, Judge Dike said, "I know that the United States Government and the Bliss company are entitled to any part of the profits. Important parts of it were found in your home, and for that alone I am going to sentence you. Those who work in great factories should know that they are acting in a trust [illegible]

Notice to Give Masquerade.

Forest Court No. 3, Order of Foresters, a branch of the order of the Woodmen of the World, has issued a novelty invitation for a masquerade dance to be held at Odd Fellows' Temple and Eastern avenue, Wednesday, Nov. 17.

Chestnut and Currant Loaf, 10c.

Fair Skin and Beautiful Hair

Something every woman and girl needs to make them perfectly beautiful. All this and more may be accomplished with Mme. Yale's Beauty Culture Remedies. Have a talk with Mme. Yale's demonstrator at our Toilet Goods Department.

She will tell you the Yale Remedies best adapted to your needs. Ask her for a complimentary copy of Mme. Yale's book, "Beauty Culture."

Free sample of Mme. Yale's Skin Cream with every purchase of Yale goods amounting to 75c or more.

Boys' Suits

A special purchase of all-wool Double-Breasted Suits with Knickerbocker pants, in neat plaids, stripes and fancy mixed cheviots, also medium dark effects; splendidly made Suits, in all sizes from 7 to 17 years and well worth $5.00 and $6.00; a lucky trade deal permits us to offer them tomorrow at only..... $2.90

Wm. Barr Co. ST. LOUIS

Boys' Suits

A lot of very fine all-wool Suits of cheviots and cassimeres, with double-breasted coats and bloomer pants; sizes 7 to 17 years; would be excellent value at $7.00, $8.00 and $9.00, but as they're mostly odd lots, we'll close them all out tomorrow at $4.95 and..... $3.90

It Is Now Here!

Also Butterick Patterns for December. As a special for tomorrow and Saturday, we offer a pattern for an 18-inch rag doll and 2 dress patterns for it—all for..... 25c

Women's Neckwear 15c

A lot of odds and ends and samples, including various styles in stocks, elaborate jabots, golf stocks, Windsor ties, bows, embroidered collars, etc., in all sizes; articles that sold originally at 25c, 35c and 50c each; your choice of them all tomorrow for 15 cents.

Handkerchiefs 15c

Several hundred dozens of both men's and women's Linen Hemstitched Handkerchiefs; the men's are with wide hems only; the women's are of sheer and medium quality, with ¼-inch hems; there's an occasional rough thread—otherwise the price would be 25c or 35c each instead of 15 cents.

Long Sweaters

23-inch All-Wool Coat Sweaters, in cadinal, gray and white, with large pockets and pearl buttons; fancy weaves; double-breasted effects,

$5.00

White Waists

Tailored Waists of rep or figured madras, with various size pleats; also shirt styles, with pocket, large pearl buttons and laundered collar and cuffs,

$2.50

Full-Length Coats

This stock is indeed par excellence; both women's and misses' Long Coats in every fall and winter material; half lined, full lined and unlined; semi and tight fitting effects in hundreds of new models; all are high-class in every detail of fit, finish and workmanship; prices are very moderate, ranging from $35.00 down to $25.00, $20.00, $16.75 and $15.00.

Price $22.75 Price $20.00 Price $18.75 Price $18.75

The New Waists

Of French flannel and challies, strictly tailor-made in plaited and tucked effects, finished with self stock and silk ties; others with linen collars, open front and long shirt sleeves with cuffs; colors are navy and black with white pin dots; gray and white, lavender and white and blue and white stripes; fancy mixtures and black and white shepherd checks; priced $6, $5, $4, $3.75 and $3.

Barr's Good Linens

Mercerised Damask, 72 inches wide; regular 75c quality; special Friday, per yard..... 60c

Table Damask, 68 inches wide; silver bleached; worth $1.00 per yard; sale price..... 75c

Bleached Bath Towels, size 20x42 inches; double thread; worth $3.50 a doz.; special at..... $3.00

Brown Dish Toweling, 18 inches wide; heavy quality; worth 10c yard; Friday..... 7½c

Huck-a-back Towels, 19x38 inches; red borders, heavy weight, fine for office use; worth $2.00 dozen; on sale at $1.80 dozen, each..... 15c

20-inch Round Centerpieces, of handmade linen Cluny; worth $2.00 each; sale price..... $1.25

6x6-inch Cluny Doylies; worth 35c; for..... 25c

9x9-inch Cluny Doylies; worth 69c; for..... 45c

12x12-inch Cluny Doylies; worth 85c; for... 69c

Better Suits for Less Money

Our immense women's tailoring establishment on the fourth floor gives us a tremendous advantage over other stores. We turn out thousands of suits each season, saving our customers the usual manufacturers' profits and providing perfectly fitting suits of assured quality, direct from "maker to wearer," at prices that are absolutely unattainable elsewhere.

$25.00 Suits at Barr's for $18.75 $35.00 Suits at Barr's for $25.00
$27.50 Suits at Barr's for $20.00 $40.00 Suits at Barr's for $30.00
$30.00 Suits at Barr's for $22.75 $45.00 Suits at Barr's for $35.00

Remnants of Domestics

Every remnant of heavy Sheeting, Muslin or Cambric to be closed out tomorrow. Some are slightly soiled or dust marked, but they'll go in a hurry, as we have reduced their former regular price to ABOUT HALF!

Hemstitched Pillow Cases; size 45x36 inches; made of good soft finish muslin; nicely hemstitched; 16⅔c value; special, Friday, each..... 10c

Barr's Pacific Sheets; full size (2¼x2½ yards); well made of strong, heavy sheeting; worth 85c each; on sale Friday at..... 69c

Turkish Jewelry—Something New

Including Scarf Pins, Dutch Collar Pins, Belt Pins, Hat Pins, Fobs and Back Combs; choice of the entire assortment, Friday, at..... 24c

Boys' Watches—Gunmetal and nickel finished, and warranted to keep accurate time; regular price $1.00 each; special sale price..... 59c

Kid Gloves

Men's Cape Gloves, for street wear, in all the popular tan shades; $1.25 values; Friday, only..... 95c

Men's Street Gloves, in medium and heavy weight; regular $1.50 values; special Friday at..... $1.15

Women's Cape Gloves, for street wear; all the new tan shades; $1.25 value; special price..... 95c

Women's Pique Sewn Medium Weight Dress Gloves; all sizes and all the popular shades, including black and white; $1.50 gloves for..... $1.15

Lace Curtains

Ruffled Swiss Curtains; plain white; 2½ yards long; regular width; regular price 75c pair; sale price..... 39c

Nottingham Lace Curtains, in white and Arabian; 3 yds. and 3½ yards long; in Battenburg, Marie Antoinette, Cluney and Arabian patterns; per pair, at $1.25, $1.50 and $1.75

White Cluney Lace Curtains, with real Cluney insertion and edging, mounted on best net; 3 yds. long and 2 pairs of a kind; slightly soiled, but regular $8.00 value; Friday..... $4.00 and $4.50

Complete line of Lacet Arabian Curtains; mounted on best cable net and scrim, at... $3.85 to $25.00

Free Stamping

Of Christmas Box Papers

Fancy boxes of Paper and Envelopes selected now for gifts will be stamped free of charge with one initial or two-letter monogram; samples of boxes and styles of stamping on display at our Stationery Section, Main Floor; prices..... 39c to $5.00

The Onoto Fountain Pen

The latest Self-filling Writing Pen; the ink chamber is automatically locked so that no leaking of ink is possible, no matter in what position the pen is carried; the instant control of the flow of ink is another feature of this new fountain pen; it costs you no more than others, and is absolutely guaranteed.—Stationery Section, Main Floor.

White Goods

Figured Madras for shirt waists; regular 50c quality; specially priced at, per yard..... 35c

Striped Shirting Madras for shirt waists and men's shirts; soft finish; worth 25c per yard; specially priced at..... 19c

Furniture Dept.

Matting-covered boxes of good, convenient sizes; $5.00 Boxes at $3.50 each; also some reguar $3.00 boxes now marked at..... $2.25

Rockers—Two styes of large mission rockers made from genuine quartered oak in early English or fumed finish and fitted with genuine leather seats.

Style with full leather seat, worth $9.50 each, for $6.25

Style with padded leather seat, worth $8.50 each, $5.75.

Bed Blankets and Spreads

12-4 size Honeycomb Bedspreads, in newest designs. The kind usually sold at $1.25 each. As a special inducement to bring you here tomorrow we offer these fine Spreads at..... 98c

12-4 Honeycomb Spreads, Marseilles patterns; extra weight $2.00 value; Friday..... $1.69

10-4 Blankets, silver gray; heavy weight for winter; $2.50 value; sale price, per pair..... $2.00

10-4 White Blankets, with blue and pink borders; positively worth $6.50 per pair; on sale at..... $4.75

All-Wool Blankets; extra fine, but slightly soiled from handling; worth up to $25.00 pair; on Friday at greatly reduced prices.

Men's Sample Vests

A maker's sample lines, comprising both plain white and fancy Vests in all sizes. New and distinctive styles and patterns that represent the latest word of fashion. The variety is big enough to please everybody; the garments are in good condition and prices are ridiculously low.

95c for $2.00 to $2.50 Vests
$2.15 for $3.50 to $4.50 Vests
$2.95 for $5.00 to $7.50 Vests

Men's Clothing Dept.—Second Floor of Annex.

"Dorothy Dainty" Ribbon Sets

A new and pretty Ribbon Set, consisting of a sash and 2 hair bows to match; all packed attractively in a neat box; prices range downward to..... $1.50

Taffeta Ribbon; 4 inches wide; bright finish and good body; 25c values at, per yard..... 14c

Black Hair-Bow Ribbon; 6 inches wide; heavy and lustrous; a quality that retains its shape and will not crock; worth 35c yard; special at..... 25c

6-inch Messaline Ribbon; in black, white and colors; a beautiful, soft, lustrous quality; per yard..... 25c

New diagonal weave Ribbon; in black, white and colors; a perfect Ribbon for dress and millinery trimming; 6 inches wide; worth 50c yard; special at... 35c

Women's Shoes Reduced

Women's Tan Russia Boots in button style, with Goodyear welted soles and Cuban heels; broken lots and sizes, but regular $5.00 and $6.00 values; reduced for Friday to..... $3.85

Women's Button Boots, for street or dress wear, with patent kid vamps and cloth tops; widths AA to D; per pair..... $4.00

Metalography—Brass Art Work at Home

Pyrography is obsolete and has been superseded by this novel and artistic work on brass. It is surprisingly easy, too. Come and see what beautiful things our 14-year-old demonstrator is making—center aisle of main floor.

All sorts of articles come ready stamped for the work—Trays, Desk Fittings, Frames, Thermometers, Sconces, Match Box Holders, Book Ends, Paper Knives, Pipe Racks, Fern Dishes, Jardinieres, etc. Prices are from 23c for a Candle Shade up to $3.00 for a large Cigar Box—modest prices in each case.

To decorate these articles, making them permanent, handsome pieces, is wonderfully simple. The outfits for the work come in boxes at 89c, $1.00 and $2.25. Each article is also in a separate box with full directions.

Find out about Metalography. It is fascinating to do, and the results are like high grade and expensive Arts and Crafts work. A special demonstrator is here from the Apollo Studio.

$1.50 Corsets at $1.10

Kabo Non-rustible Corsets; double boned throughout; long hip, straight front model, with two pairs of hose supporters attached; an exceptionally good Corset for hard wear, and for stout figures on account of its unbreakable qualities; an unusual value at $1.50; our price, Friday only..... $1.10

Thompson's Glove-Fitting Corsets; straight front models; in a good line of sizes; $1.00 values; on sale Friday, on bargain table in Corset Section, at..... 47c

Seasonable Suggestions for the Kitchen and Household From Barr's Big Money-Saving Basement Salesrooms

White Steam Cookers; the only square cooker with doors; cooks whole meal over one flame; prices $8.50 to $17.50

Ideal Roaster and Baker; cut price only..... 50c

Exposition Toaster; the best toaster in the market, each..... 60c

Universal Coffee Percolators; the best coffee maker to be had; body made of aluminum.

4-cup size..$2.50
6-cup size..$4.00
9-cup size..$4.50
14-cup size..$5.00

Savory Roasters; enameled; will roast 14-lb turkeys; price only..... $1.85

Bean Pots for Boston baked beans at..... 20c to 35c

Tea Pots; 6-cup size; special price..... 25c

Medicine Cabinets, neatly finished; two shelves; reg. price, $1.25; sale price..... 79c

Combination sale of Savory Roaster and Perfect Cooker; reg. price of these two high-grade articles is $1.75; 2 pieces on sale Friday at..... 98c

Toasters; toasts 4 slices of bread at one time; each..15c

Sad Irons; polished; all sizes; per lb..... 5c

Asbestos Iron Holder..... 5c

Spice Cabinets, 8 drawers; reg. price 65c; sale price..... 49c

Cash Boxes of heavy tin, japanned, with lock; 10½-in. size; special price..... 59c

Floor Brushes; 16 in. long, with handle; reg. price $1.35; special price..... 98c

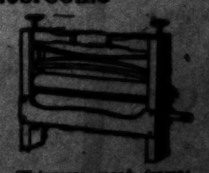

Wringers; wood frame; 10-in. solid rubber rolls; worth $3.75; sale price, $2.89.

Barn Lanterns; a useful article; only..... 47c

Berlin Kettles; seamless; 4-qt. size; regular price..... 49c
6-qt. size; regular price..... 59c
Measuring Cups; 1-qt. size; regular price..... 10c
2-qt. size; regular price..... 15c
4-qt. size; regular price..... 19c
8-qt. size; regular price..... 25c

NEVER TOLD A LIE! LISTEN!

WINSTED, Conn., Nov. 11.—A. McCallum, a Celebrook farmer, says that he never told a lie. He came to Winsted the other day and unreeled a yarn that put to shame any ever heard here. Here it is:

"I once had a calf that had its leg broken. I cut a willow sprig and bound it up. About three years ago that calf disappeared and I never heard anything from it until the other day, when I happened upon a willow tree that looked familiar, and, looking up, saw a cow at the extreme end. What do you suppose? That twig that I had tied to the calf's leg had taken root and grown and that calf, suspended at the end of the tree, is today a full-grown cow."

INDESCRIBABLE SUFFERINGS.

Dumb Chills, and Other Serious Symptoms, Complicated the Illness of Miss Rutherford, Formerly of Atlanta.

"Five years ago, I was caught in a rain at the wrong time," writes Edna Rutherford of Douglassville, Tex., "and from that time was taken with dumb chills and fevers and suffered more than I can tell.

"I tried all the medicines that I thought would do me any good, and four different doctors, but got no relief, so I began to take Cardui.

"I have now taken six bottles of Cardui and am wonderfully improved. I feel better than I have in many months and am thankful to your wonderful medicine."—Douglassville, Tex.

There is a reason why Cardui is so exceptionally successful in relieving women's troubles, after other medicines fail, and that is, that it contains rare herbal ingredients, which have to be imported especially from Europe and which by their specific action on the organs, help to strengthen and restore them to health.

Cardui is more successful than other medicines because it is "different." It is in a class by itself. It is not a cure all, but a woman's medicine, a tonic for weak women.

It does one thing, and does it well. That's the secret of its 50 years of success.

N. B.—Write to: Ladies' Advisory Dept., Chattanooga Medicine Co., Chattanooga, Tenn., for Special Instructions, and 64-page book, "Home Treatment for Women," sent in plain wrapper on request.

Boys' Combination Suits

(with two pairs of Knickerbockers)

$2.50

Ages 6 to 15

Double-Breasted Coats, with 2 pairs of Knickerbocker Pants to match. Three handsome new patterns of brown, gray and black stripe effects; an excellent suit for school, especially with the extra pair of Knickerbockers.

Friday Only

Good Luck

Sixth and St. Charles.

IN SAME HOUSE BUT WIFE NEVER MEETS HUSBAND

Mrs. Ellison Says She Does Not Leave Room When He Is Around.

SHE SEEKS DIVORCE

Separation Followed Quarrel After Chance Meeting on Downtown Street.

Mrs. Nellie Ellison and her husband, Augustus B. Ellison, secretary of the H. H. Coleman Manufacturing Co., have not seen each other for 10 months, though they both live in their home at 5568 Bartmer avenue, according to a statement to a Post-Dispatch reporter by Mrs. Ellison, who has filed suit for divorce.

"Though we have both been in the house about half the time I have not set eyes on my husband since Jan. 6," said Mrs. Ellison. "His room is the middle one on the west side of the second floor, and my apartment is directly across the corridor. When I think it is about time for him to come home in the evening I go to my room and remain there as long as he is in the house.

Takes Meals Separately.

"In the morning I never go downstairs until I am sure he has had his breakfast and gone. A servant prepares his meals separately. Occasionally I reach the dining room before his breakfast dishes are cleared away. That is the only indication I have that he has been here."

The Ellisons were married at Carthage, Mo., Dec. 31, 1885. According to Mrs. Ellison's petition their separation followed a quarrel on the evening of Jan. 5 last after she had seen her husband with two women at Broadway and Washington avenue.

"I went downtown to shop," she said, "and was walking along the street when I saw my husband walking between two women. All three were laughing and talking. I said nothing at the time, but when my husband came home we agreed to separate."

Calls Husband Jealous.

In her petition Mrs. Ellison says that her husband was jealous and that in her presence he used her telephone to call up her friends and ask them with whom Mrs. Ellison had associated while he was away.

She alleges also that once when she was at a dinner party he called her on the telephone and commanded her to come home and prepare supper for him. She asks that the Court order her husband to assume the obligation of a $5000 mortgage on the Bartmer avenue home, the title of which is in her name.

Efforts Thursday to see Ellison and obtain a statement from him as to his wife's charges were unsuccessful.

CONGRESSMAN FOWLER CALLS CENTRAL BANK IMPRACTICAL

Former Chairman of Finance Committee Says People Will Never Adopt Plan.

Charles N. Fowler, insurgent Republican Congressman from New Jersey, who was chairman of the Finance Committee of Congress for eight years, told a Post-Dispatch reporter at the Jefferson Hotel Thursday that the central bank, as advocated by Senator Aldrich and other members of the National Monetary Commission, is impractical geographically, politically and economically.

Congressman Fowler declared that he would oppose the central bank idea as long as he is in public life. As chairman of the finance committee Congressman Fowler studied the banking system of the country very thoroughly and 14 years ago declared that it was barbaric. Senator Aldrich, in a speech at Kansas City, Wednesday night declared that after his return from Europe, where he investigated financial affairs, he too was of the opinion that our banking system is barbaric.

"I never indulge in personalities," said Congressman Fowler, who, last August, gave "Uncle Joe" Cannon, Speaker of the House of Representatives, a drubbing in a four column interview for his stand on the tariff question, "but I will say that the central bank is impractical, and will never be adopted by the thoughtful and intelligent people of this country."

DENVER WILL PUT AEROPLANES ON SALE LIKE AUTOMOBILES

It Is Predicted Residents Will Be Flying Around at Twilight Like Bats.

DENVER, Nov. 11.—Denver will be one of the first cities of the world where aeroplanes will be placed on a commercial basis. Next week a working model of the Fisher aeroplane will be on exhibition at the salesroom of J. H. McDuffee, 1633 Broadway, and by next spring regular life-sized flying machines will be ready for sale.

It is not too flighty to say that some of Denver's prominent citizens may be taking a pleasure fly in the evening at sundown like great bats, or soaring around the boulevards, and the parks, with that peculiar, undulating flight of the aeroplanes, to call on their friends.

People will dislocate their necks by the score to see birds in the air with human beings propelling them. For anyone who has the money may buy an aeroplane and learn to be a second Bleriot, a Curtis or a Wright. It is not the mechanism of the aeroplane that is difficult. That is as simple as A, B, C to a Chinese alphabet. It is all in knowing how to balance and steer them, and Mr. McDuffee is going to

"Dead" Pastor Came to Life.

KNOXVILLE, Tenn., Nov. 11.—At the forty-fifth annual session of the East Tennessee conference of the United Brethren Church here while Bishop T. C. Carter, presiding, was paying a beautiful tribute to the Rev. I. H. Renau, pastor of the church at Dandridge, reported to have died recently, the pastor from Dandridge walked in and declared the report erroneous, but said he appreciated the eulogy.

Geologist Finds Valuable Clay.

JACKSON, Miss., Nov. 11.—Prof. A. L. Lowe, State Geologist, who has been making researches in Northeast Mississippi, is reported to have located valuable beds of red and yellow ochre, potter's clay, building stone and silica.

Cotton Seed at 40 cents a Bushel.

SHERIDAN, Ark., Nov. 11.—Cotton seed has reached the highest price ever known in Sheridan, 40 cents a bushel. It sold at 20 cents the first of the season.

HEIRESS WILL BUY AN APRON

Aged Swineherd Will Realize Her Ambition With $900,000.

PARIS, Nov. 11.—An old woman who made a precarious living as a swineherd at Arlon, on the borders of Luxembourg, received news last night that she had inherited $900,000.

When she was told the news, the old woman, who is a widow and childless, said calmly: "That's good news; I'm glad of that; I shall be able to buy a new apron and a little field of potatoes. I've been wanting them for years."

Planter Takes Too Much Laudanum.

ITTA BENA, Miss., Nov. 11.—George M. Pickett, planter, died from drinking too much laudanum. He leaves a widow and four children.

Given Life Term and 20 Years.

PULASKI, Tenn., Nov. 11.—An unusual sentence was passed on Buddie Brown, the negro charged with killing his mother-in-law. Buddie was sentenced to life in prison on this charge and given 20 years on a charge of attempting the life of his father-in-law.

Frost Cuts Off the Pea Crop.

LORMAN, Miss., Nov. 11.—A white frost covered the earth the other morning. Planters have been [illegible] would not fall before the [illegible] crop had time to mature, [illegible] were too slow. It [illegible] Jefferson County will [illegible] seed planted this year.

The Post-Dispatch is the only newspaper in St. Louis that regularly publishes news gathered by the Associated Press.

SEASON'S FAVORITE GARMENTS AT ½ OFF

We don't believe our buyer left a dollar's worth of the overproduction or sample lines for the other fellow. Enormous quantities of high-class garments for large women, medium or small women, misses', juniors', children's and infants' garments sacrificed. We can say with the greatest confidence that they are the best values St. Louis will have presented this season. We were in the market at the crucial moment and so you get the values at ½ off regular.

$25 and $35 Fine Tailored Coat Suits for $15.98

Included in these beautiful Suits are Scotch mixtures, popular mannish cloths, chiffon broadcloths, English tweeds, diagonal cloths; all new Fall shades; long coats, some in pleated effects; full-pleated skirts, in all new styles; coats are all best satin lined; values that you'll see at $25.00 and $35.00, in this sale at $15.98

$50 Handsome Tailored Coat Suits for $25.00

These high-grade Suits are made of fine chiffon broadcloth, best mannish mixtures and diagonal cloths; coats are new lengths with finest guaranteed satin lining; skirts are pleated in new styles; some are plain tailored, others braided or button trimmed. $50.00 Suits at..... $25

$15 Women's Suits, Dresses, Coats

Regular values of these newest style garments is $15.00; Coats, long lengths; Dresses, latest Dagobert effects; materials and colors, the newest..... $8.98

Full-Length $15.00 Coats

52 in. Coats of black kersey and broadcloths, covert and mixtures; full length; satin lined; $15.00 values at..... $10.00

$30 Handsome Coats at $19.50

These are one of the biggest bargains in Fine Tailored Coats of the season; black or covert in this sale..... $19.50

Ladies' Coats, Suits, Dresses, Worth $19.50 at $12.50

All the new styles of these garments that you see shown at $19.50 and $22.50, in best materials and tailoring; all the new diagonal weaves and mixtures and broadcloths, at..... $12.50

ESTABLISHED 1873 Penny and Gentles

BROADWAY AND MORGAN STREETS

ALL STREET CARS TRANSFER TO PENNY & GENTLES

BROADWAY AND MORGAN

Misses' and Children's Co-Ed Dresses

Latest in these popular Dresses; sample lines to be closed out at ⅓ price; all colors; prices $8.98, $6.98, $5.98 and..... $4.50

Samples of New Waists at ½ Price

$3.50 Silk Waists, $1.98.
$2.00 Fall Waists, 98c.
And 75c white and colored Waists, at only..... 25c

Children's Fine Coats

All materials, all sizes, all colors, all the new styles in Bearskins, Cloth, Caracul on sale at $10.00, $7.98, $5.98, $3.98, $2.98 and..... $1.98

Kid Gloves, 75c

Women's 2-clasp Overseam French Lambskin Gloves in all shades, including plenty of black and white all sizes, 5½ to 8; per pair..... 75c

Women's English Walking Gloves, spear point and prix seam sewn in all the fashionable tans and browns; an excellent glove, made of imported cape leather, with one large bone clasp to match leather; our $1.50 glove for Monday only, $1.35

Picture Sale

25c PASSEPARTOUT PICTURES 5000 of the neatest, smartest Drawings and Paintings, including such celebrated artists as Chas. Dana Gibson, Harrison Fisher, Christy, A. B. Frost, Boileau and hundreds of others; in sets or separate; for college room, den, dining room, library, cosy corner, etc.; neatly mounted, as shown in cut; unlimited choice; worth to 25c; the greatest Picture Bargain in years..... 5c

50c VEILINGS Remnants 1 to 1¼ yards; fine Silk Veilings, in popular meshes: Tuxedo, Russian, etc.; per length..... 10c

A Sale of French Felt Hats

This sale should create the greatest buying furore our millinery department has ever known; here are hundreds of dozens of the latest styles in fine

French 45c Felt Hats

45c 45c

Large, medium and small shapes, in black and the newest shades of brown, navy and green; all of the most desired styles. 45c

THESE DRESS SHAPES ARE RETAILING EVERYWHERE FROM $1.50 TO $2.50.

Choice Tomorrow 45c
(Main Floor.)

Handkerchiefs

Women's Plain White Hemstitched Handkerchiefs; regularly sold for 4c; Friday, special, each..... 2½c

Men's Plain White Cambric Hemstitched Handkerchiefs; ¼-inch hems; never before sold for less than 15c; Friday, each..... 5c

Men's All-pure Linen Hemstitched Handkerchiefs; full size; ¼-inch hems; worth 18c; Friday, each..... 8½c

Women's All-pure Linen Hemstitched Handkerchiefs; 10c quality; Friday, special, each..... 5c

Pillow Top Handkerchiefs, in floral, wreath and Persian designs, so desirable for cushions; Friday, each..... 8½c

More and More Hair Goods

The busiest department in town. Just see these specials for Friday selling:

25c Kinky Puffs. Four Puffs of rich, glossy hair; can be worn with any style of hair dressing; in almost every shade..... 19c

98c Puffs—Three large Puffs of fine quality hair; one of the styles which is in great demand in all shades; extra large Puffs..... 25c

$3.95 Weft Transformations 22-inch hair; 22-inch band; can be worn all around or with hair parted; of natural, wavy hair..... $1.98

Mail orders our specialty; send sample for shade.

A $1.49 SHOE SALE

To make sure of a big crowd in our Shoe Section tomorrow we shall place on sale a special purchase of $2.50 and $3.00 Shoes at $1.49; come and see them. In this lot you'll find shoes suitable for street and dress wear in kidskin and patent leathers, medium and heavy soles; not all sizes in every style, but in the lot there are shoes to fit all; special for tomorrow only, at, per pair..... $1.49

Girls' $1.50 good wearing School Shoes at $1.00
Little Gents' $1.50 Satin Calf School Shoes at..... $1.00
Women's Leather and Felt Sole House Slippers at..... 49c
Women's $1.50 Kid Strap Slippers; flexible soles..... 99c

FRIDAY BARGAINS CURTAINS AND DRAPERIES

Nottingham Lace Curtains; 3 yards long, overlocked edge, white and ecru; worth $2.00; Friday, a pair..... $1.19

Scotch and Brussels Lace Curtains; 3½ yards long; white and ecru; worth $3.00; Friday, a pair..... $1.95

Lace Curtain Corners; 1¼ and 1¾ yards long; extra wide; worth 50c; Friday..... 25c

5000 Yards of Silk and Cotton Fringes; all colors, suitable for draperies and curtains; worth 25c; on sale Friday, a yard, 5c and..... 1c

2000 Loops of all kinds; plain and mixed colors, also heavy cushion cords; worth 25c; on sale Friday, 5c and..... 2c

Tapestry Portiere Samples; with wide borders, 1½ yards long, in full length; worth $1 a pair; Friday, each..... 49c

SILK PETTICOATS, $2.49

A large purchase enables us to give our customers a real bargain in Taffeta Silk Petticoats; very full sectional flare flounce; come in all the new autumn shades and black; the silk alone would cost you more; a quick seller for $3.98; Friday special..... $2.49

Petticoats of fine brilliant sateen; very deep flaring flounce; ruffle of fine pin tucks; extra heel protector; $1.50 value; Friday special... 98c

Petticoats of flannelette; neat stripes; pink or blue; full flounce; finished with neat button hole edge—39c value—Friday special..... 25c

Friday's Underpricing in Housefurnishings

Extra strong Coal Hods; 29c value; standard make, for Friday only..... 15c

45c Coal Hods; extra strong; galv. iron... 29c

Crystallized 32x 32-in. Stove Boards; 98c value..... 69c

$1.25 Savory Roasters..... 98c

$5.00 Washing Machines; original Western..... $3.69

$1.00 Curtain Stretchers..... 69c

Decorated Dinner Sets; $25.00 down to..... $3.98

$2, $1.50 and $1.00 Carpets 35c

In lengths of 1 to 10 yards; best grades of Axminsters, Velvets and Brussels; on sale Friday, at, per yard, 75c, 50c and

38c Japanese Mattings, in new carpet designs; cotton warp; colors red, green and blue; per yard..... 17½c

50c Union Ingrain Carpet, 36 inches wide; new designs; special price, yard..... 29c

55c Printed Linoleums, 6 feet wide, extra heavy quality, come in block, tile, floral and fancy designs; for Friday only; per yard..... 39c

60c Brussels Carpet, for hall or stair; good quality, per yard..... 45c

$8.00 Wool Ingrain Rugs, size 9x12; medallion figures..... $4.95

$11.00 Pro-Brussels Rugs, size 9x12; extra heavy reversible..... $6.95

$13.00 Brussels Rugs, room size; handsome bright patterns..... $9.95

$20.00 Wilton Velvet Rugs, size 9x12; in 2-tone green and fancy patterns; Friday special..... $14.95

Furniture Values of Interest

$2.00 Mission Costumers, with metal clothes hangers; worth $1.25; while they last... 59c

$1.00 Plate Racks, 39c

$1.00 Plate Racks; made of solid oak, early English finish; 31 inches long; special... 39c

Special! $8.00 Sanitary Steel Couch and Pad, $5.48

Strong constructed Steel Couch with wire supports, and an all cotton creton covered pad to fit; worth $8.00; complete for..... $5.48

$10.00 Oak Dressers

Made of solid oak, polished, with French beveled mirror; special..... $6.95

$15 Vernis Martin Iron Bed, $8.75

$15.00 Vernis Martin Iron Bed with 2-inch continuous post; 7 heavy fillers; Friday special price..... $8.75

$3.00 Roman Chairs—Golden Oak or Early English finish; very strongly made; for Friday..... $1.25

UNDERWEAR

GIGANTIC SAVINGS HERE FOR FRIDAY.

50c Union Suits

Boys' and girls' heavy Jersey rib Union Suits; sizes up to 16 years; Friday... 25c

$1.00 Wright's Underwear

Wright's Genuine Health Fleece-lined Shirts and Drawers; all sizes for boys; Friday for..... 39c

50c Vests

Ladies' fine pure white Jersey rib Vests or Pants; all silk finished; all sizes; Friday for..... 35c

75c Union Suits

Ladies' fine Jersey rib pure white silk-trimmed Union Suits; regular and extra sizes; Friday for..... 39c

40c Vests

Ladies' fine pure white Jersey rib Vests; fleece-lined; regular and extra sizes; Friday for..... 25c

$1.50 Underwear

Men's heavy all-wool natural gray or scarlet Medicated Shirts or Drawers; sizes up to 50; Friday for..... 79c

$2.00 Underwear

Men's fine medium weight natural gray worsted Shirts or Drawers; sizes up to 50; Friday for..... 98c

$1.00 Underwear

Men's heavy wool fleeced gray or mottled shades Shirts or Drawers; very soft and warm; Friday..... 49c

35c Curtains Scrims

5000 yards Swisses, Scrims and Etamines, in fancy stripes and figures, suitable for sash and bedroom curtains, 36 inches wide, fast colors, worth to 25c a yard; Challenge Sale Price, a yard, 10c and..... 5c

Main Floor and Third Floor.

49c Silk Wash Goods

Thousands of yards of fine quality Silk Mercerized Waisting, Imported Madras, Silk and Linen Poplins, Silk Oxfords; hundreds of different patterns, both light and dark, including novelty jacquard, etc.; absolutely worth 49c; at, per yard..... 15c

Ladies' 75c Underwear

At 10 a. m. for half hour. Ladies' very finest grade Rib Vests or Pants; all hand silk trimmed; best cotton rib Underwear made (sorry we can't advertise maker's name, but you will know them at sight); all sizes; Friday, for half hour, limit 3 suits to a customer.. 35c

60c Bleached Sheets, 45c

Full bleached; 72x90 inches; splendid quality muslin, and worth 60c; Friday, special..... 45c

Basement.

ARE YOU PROFITING BY OUR GREAT BASEMENT SALES?

15c Challie	7½c Comforter Robes	19c Printed Madras	Men's $1.50 Sweaters	Men's 50c Underwear	Men's $1.00 Underwear	69c Remnants of Silk Moire and Bengaline Cords	75c Remnants Fancy Silk Taffetas and Louisines	59c Remnants Silk Taffeta	Remnants Henrietta Cashmere Batiste	59c Remnants Covert Cloth	Remnants Storm Serge	5c Skirt Braids	Remnants Domet Flannel	Cotton Batts
One case Plaid Challie; yard wide; full pieces; mostly in gray mixtures; worth 15c, Friday yd	2 cases Comforter Calicoes; lengths up to 10 yds.; worth 7½c,	3 cases Shirting Madras; linen corded; beautiful patterns; fast colors; worth 19c; at yd.,	heavy wool; all sizes; turtle necks; very warm; regular $1.50 grade; Friday,	heavy silk finished Rib Shirts, in white, ecru, gray, blue and salmon; Friday,	Scarlet medicated Wool Shirts or Drawers; regular $1.00 quality; Friday for	This season's most popular fabrics; all colors; Friday, yard,	Beautiful two-tone hairline effects; Coupon Sale price, Friday,	27-in. Black Silk Pongee; 27-in. White Japanese Silk; 27-in. Black Japanese Silk,	40-in. wide lengths up to 4 yds.; dark and dark colors; Friday,	All-wool Covert Cloth; colors blue, brown, green, tan; worth 59c yd., Friday for	All colors; all-wool; in lengths up to 6 yds.; Friday at, per yard,	5000 yards many colors and good quality trimming and binding braids,	nice and soft; cheap at 6c; tomorrow,	Extra special 12-oz. Batts, clean, white cotton; worth 12½c,
5c	4½c	7½c	25c	25c	49c	44c	49c	39c	10c	25c	49c	1c	3½c	7½c

WOMAN HOLDS 4 BURGLARS AS SHE SUMMONS POLICE

Mrs. Albert Weber, With Revolver, Prevents Escape of Youths From Store.

COUPLE LAY IN WAIT

Grocer and Wife, Both Armed, Kept Vigil to Stop Thefts of Their Stock.

With a telephone receiver in her left hand and a revolver in her right, Mrs. Albert Weber, wife of a grocer at 1909 Knox avenue, Clifton Heights, held four burglars prisoners while she telephoned to the Mounted District Police Station.

Five prisoners, the oldest 19 years of age, are held, and they admit that they have broken into the store to steal tobacco, cigars and candy three times in the last month.

They are Clarence McCall, 16 years old, 2022 Knox avenue; Frank Stone, 17, and his brother, Fred, 19, 6200 Famous avenue; Robert Dowd, 18, 6207 Famous avenue, and Clifton Bruce, 16, 2031 Knox avenue.

After closing at 9 p. m. Wednesday, Mr. and Mrs. Weber hid in the rear of the store, as they had done for several successive nights, in hope of catching the burglars. Each had a revolver.

At 11 they heard a key turn in the front door, and a minute later they heard the tramp of feet in the store.

Stood Against Door.

Creeping around behind a pile of boxes, Mr. and Mrs. Weber softly closed the door and stood with their backs against it. Weber turned on a light, and pointed his revolver at four forms which were retreating to the rear of the store.

At his command to surrender, one of the boys, afterwards found to be Frank Stone, pushed Weber aside and fled into the street. Weber followed him, firing his revolver.

This left Mrs. Weber alone with the burglars. Covering them with the revolver, she went to the telephone.

Every time one of the burglars moved she would level her revolver at him, without interrupting her conversation with the policeman at the other end of the wire.

Fifth Youth Surrenders.

A special detail was sent to the store, and arrested Fred Stone, Dowd and Bruce. Clarence McCall ran from the store after the policemen arrived, but was arrested later at his home. Frank Stone surrendered at the Mounted District Station.

Fred Stone admitted that he was the leader of the gang, and said he conceived the idea of breaking into the office when he found that the key to his automobile repair kit would open the front door of the store. He is a garage employe. Clarence McCall is a pupil at the Gratiot School.

BRITISH ARMY OFFICER WINS FIRST PRIZE WITH "CHARGER" AT THE NEW YORK HORSE SHOW

Major Beresford First Britisher to Take Blue Ribbon at Society Event.

By Leased Wire From the New York Bureau of the Post-Dispatch.

NEW YORK, Nov. 11.—"Ripping! Ripping! Ripping!"

That is to say, Major the Hon. J. G. Beresford, D. S. O. (Distinguished Service Order) of the British Army won by short last night the first blue ribbon a British entrant in the American Horse Show has ever captured.

The future may hold much store of horse show honors for fighters of the "Right Little Isle," but Maj. Beresford's name will be emblazoned on socio-military records for his achievement in Madison Square Garden. It was interesting to hear and see how his triumph was acclaimed in hearty "hands across the sea" manner.

Cornelius Vanderbilt, president of the Horse Show and the bravest American Horse Show man of them all, was waiting at the gate when Maj. Beresford jogged out with the blue ribbon fluttering at the head stall of Flighty, his mount.

"Ripping, Major," said Mr. Vanderbilt, raising his hand high to clasp the rider's.

"Thanks, awfully, indeed, thanks," said Maj. Beresford, but his response to Mr. Vanderbilt's congratulations fell short of expressing the joy which set him tingling in his face.

The full measure and significance of the British victory is had from an inspection of the list of 19 entrants. It was a class 12, open to all nations and all branches of the service which could muster "Officers' chargers."

When the blue ribbon was awarded Maj. Beresford he received an ovation which may have resounded as far as Lunnon. In case it didn't the London newspaper correspondents set the wires humming a few moments ago.

MRS. LIFE, ESTATE FOR BOOKS

Woman Who Shot Self Gives $50,000 Library to Town.

BUTLER, O., Nov. 11.—The Bucyrus Public Library has been endowed with nearly $50,000 through the will of Mrs. Nellie Harris, who shot herself while visiting friends in Wapakoneta. Mrs. Harris left her entire estate, $50,000, as a memorial to her husband, the late Stephen R. Harris, and directed in the creation of a fund with which new books are to be bought for the library.

$300,000.00 MONEY RAISING SALE

JUST 43 business days from the day the sale began in which to raise this enormous sum. To get this amount together in cash within that time is not as easy a task as some people may imagine. It means that we must raise on an average of Seven Thousand Dollars each and every day of the sale above all running expenses. That's the key to our situation, and that's why this

DISSOLUTION OF PARTNERSHIP SALE

is the biggest sale of its kind ever inaugurated in St. Louis. We must have the $300,000.00 by January 1st to effect a settlement between the present partners on that date. We know full well that in order to raise the money we must have the buying public with us. We also know that unless we give you a shade the best of it on prices, you will not help us out, and make possible the securing of this money. So you can rest fully assured that being well aware we must make radical reductions, we are sacrificing our entire stock without regard to cost or value.

Read Here How We Have "Dissolved" Prices on Our Complete Stocks of

Men's, Women's & Children's NEW FALL AND WINTER Ready-to-Wear Apparel

Dissolution Sale Prices on

Men's and Young Men's Suits

CLOTHES from America's foremost makers of fine clothing; garments that possess extraordinary merit of fabrics, quality and workmanship—are sacrificed now with a most startling disregard for their cost and actual value. No one can get better all-wool materials than these makers; in matters of style they are unquestioned leaders. It's a grand assortment of suits that meet the requirements of the most particular and fashionable dressers in all walks of life. We have always been better qualified than any other St. Louis establishment to supply Young Men with snappy, youthful apparel. Our stocks for their elders are equally complete and stylish. Heed these truly remarkable sale prices, sensational but accurately stated:

Suits regularly priced at $10.00 and $12.00; Dissolution Sale Price 6.95
Suits regularly priced here at $13.50 and $15.00; Dissolution Sale Price 8.90
Suits regularly priced here at $16.50 and $18.00; Dissolution Sale Price 10.70
Suits regularly priced here at $20.00 and $22.50; Dissolution Sale Price 13.85
Suits regularly priced here at $25.00 and $27.50; Dissolution Sale Price 16.80
Suits regularly priced here at $30.00 and $35.00; Dissolution Sale Price 18.70

Dissolution Sale Prices on

Men's and Young Men's Overcoats

THIS season's newest and most popular effects; a full range of materials; fancy patterns and blacks and blues; the regular style collar or the new close-fitting protector collar; lined with materials of best quality; medium and heavy weights; three-quarter and full lengths. Price reductions could not be more timely for overcoat buyers, and for you to miss this buying opportunity at "The Model" is to really throw away several dollars, so substantial are the savings possible in this sale. Read what the sale prices are:

Overcoats regularly priced here at $10.00 and $12.00; Dissolution Sale Price 6.95
Overcoats regularly priced here at $13.50 and $15.00; Dissolution Sale Price 8.90
Overcoats regularly priced here at $16.50 and $18.00; Dissolution Sale Price 10.70
Overcoats regularly priced here at $20.00 and $22.50; Dissolution Sale Price 13.85
Overcoats regularly priced here at $25.00 and $27.50; Dissolution Sale Price 16.80
Overcoats regularly priced here at $30.00 and $35.00; Dissolution Sale Price 18.70

Dissolution Sale Prices on

Boy's Knickerbocker Suits

THE best Boys' Suits that are made anywhere in the United States; some of them have not been in the house more than two weeks; fine all-wool materials in clever striped effects; double-breasted coats; some with cuffs on sleeves; pants cut full bloomer, have patent waist band, strong pocketing and taped seams that will not rip. Sizes 3 to 17 years. The sale prices are:

Boys' Suits regularly priced here at $3.00; Dissolution Sale Price 1.78
Boys' Suits regularly priced here at $4.00; Dissolution Sale Price 2.68
Boys' Suits (some have extra pair pants) regularly priced here at $5.00; Dissolution Sale Price 3.44
Boys' Suits (some have extra pair pants) regularly priced here at $7.00; Dissolution Sale Price 4.58
Boys' Suits regularly priced here at $10.00; Dissolution Sale Price 6.87
Boys' Suits regularly priced here at $15.00; Dissolution Sale Price 8.29

Dissolution Sale Prices on

Boys' Overcoats

Sizes 3 to 10 years.

Boys' Overcoats regularly priced here at $3.00; Dissolution Sale Price 1.48
Boys' Overcoats regularly priced here at $4.00; Dissolution Sale Price 2.68
Boys' Overcoats regularly priced here at $5.00; Dissolution Sale Price 3.44
Boys' Overcoats regularly priced here at $7.00; Dissolution Sale Price 4.58
Boys' Overcoats regularly priced here at $10.00; Dissolution Sale Price 6.87
Boys' Overcoats regularly priced here at $15.00; Dissolution Sale Price 8.29

Dissolution Sale Prices on

Boys' Auto School Overcoats

Sizes 8 to 16 years.

THESE are the very latest in Boys' Overcoat styles; exceedingly stylish effects in nobby fancy patterns; just in, and therefore we get no opportunity to sell even one coat of the lot at a profit. The sale prices are:

Boys' Auto Overcoats regularly priced here at $4.00; Dissolution Sale Price 2.68
Boys' Auto Overcoats regularly priced here at $5.00; Dissolution Sale Price 3.44
Boys' Auto Overcoats regularly priced here at $7.00; Dissolution Sale Price 4.58
Boys' Auto Overcoats regularly priced here at $10.00; Dissolution Sale Price 6.87
Boys' Auto Overcoats regularly priced here at $15.00; Dissolution Sale Price 8.29

Dissolution Sale Prices on

Men's and Young Men's Trousers

THOUSANDS upon thousands of pairs of strictly all-wool, stylish, high-grade, durable Trousers, in sizes and builds to fit every man and young man. At such marvelous reductions as these, you ought to be buying three and four extra pairs of trousers:

Trousers regularly priced here at $2.00; Dissolution Sale Price 1.37
Trousers regularly priced here at $2.50; Dissolution Sale Price 1.88
Trousers regularly priced here at $4.00 and $4.50; Dissolution Sale Price 2.69
Trousers regularly priced here at $5.00 and $5.50; Dissolution Sale Price 3.66
Trousers regularly priced here at $6.00 and $7.00; Dissolution Sale Price 4.44

Dissolution Sale Price on Men's Odd Vests.

One lot of odd Vests, in sizes 33, 34, 35 and 36; worth up to $2.00; Dissolution Sale price, each 39c

Dissolution Sale Prices on

Men's Fine Hats

The celebrated John B. Stetson Soft and Stiff Hats that are never sold regularly at less than $3.50, are offered in this Dissolution Sale at the unprecedented low price of 2.98
Our popular "Waldorf" Hats; regular $3.50 values; Dissolution Sale Price 2.68
Our "Special" Hats; the greatest $3.50 line ever shown in St. Louis; Dissolution Sale Price 1.66
Men's Soft and Stiff Hats, $1.50 and $2.00 values; Dissolution Sale Price 97c
Men's 75c Caps; in the Dissolution Sale at each 44c
Men's $1.25 values in Caps; the Dissolution Sale Price, each, is 79c

Dissolution Sale Prices on

Boys' Hats

Our regular $1.90 line; all the popular shades; Dissolution Sale Price 1.33
Where the former prices were $1.25, the Dissolution Sale makes it possible to buy these Hats for 79c
Children's Caps, with inside fur bands; Dissolution Sale Prices as follows:
75c qualities for 44c
$1.25 qualities for 79c

Dissolution Sale Prices on

Boys' Shoes

THE durable, hard-wearing but withal stylish and comfortable shoes are the kind of shoes you can buy at "The Model," and the sale has brought down prices on these shoes wonderfully.

Boys' Shoes regularly priced here at $1.50; Dissolution Sale Price 1.19
Boys' Shoes regularly priced here at $1.75; Dissolution Sale Price 1.33
Boys' Shoes regularly priced here at $2.50; Dissolution Sale Price 1.88
Boys' Shoes regularly priced here at $3.00; Dissolution Sale Price 2.33

Dissolution Sale Prices on

Men's Shoes

IT'S "The Model's" Shoe department that has always given the best Shoe values in St. Louis. Any style, any leather, any size. We can guarantee you a perfect fit!

Men's Shoes regularly priced here at $3.00; Dissolution Sale Price 2.33
Men's Shoes regularly priced here at $3.50; Dissolution Sale Price 2.88
Men's Shoes regularly priced here at $4.00; Dissolution Sale Price 3.33

Dissolution Sale Prices on

Boy's Furnishings

FOR this list we picked items at random from the immense stock, more to give you an idea how effective the price reductions are than to give a detailed showing of what you can find in the department.

	Regular Prices	Dissolution Sale Prices
Boys' Shirts and Blouses	50c and 75c	39c
Boys' Shirts and Blouses	$1.00 and $1.25	69c
Boys' Shirts and Blouses	$1.50 and $1.75	$1.15
Boys' Night Shirts	50c and 75c	39c
Boys' Pajamas	$1.25 and $1.00	79c
Boys' Hosiery	19c	11c
Boys' Hosiery	25c and 35c	19c
Boys' Underwear	25c and 35c	19c
Boys' Underwear	50c	39c
Boys' Underwear	75c	59c
Boys' Underwear	$1.00 and $1.25	69c
Boys' Underwear	$1.50 and $1.75	$1.15
Boys' Collars	13½c	9c
Boys' Rubber Collars	20c and 25c	15c
Boys' Neckties	15c and 20c	9c
Boys' Neckties	25c and 35c	19c
Boys' Neckties	50c and 75c	39c
Boys' Suspenders	15c	9c
Boys' Suspenders	25c and 35c	19c
Boys' Gloves	25c and 35c	19c
Boys' Gloves	50c and 75c	39c
Boys' Gloves	$1.00 and $1.25	79c
Boys' Gloves	$2.00 and $2.50	$1.48
Boys' Gloves	$3.00 and $3.50	$2.35
Boys' Indian Suits	$1.00	79c
Boys' Sweaters	50c and 75c	39c
Boys' Sweaters	$1.00 and $1.25	79c
Boys' Sweaters	$1.50 and $1.75	$1.18
Boys' Sweaters	$2.50 and $3.00	$1.98
Boys' Rompers	50c	39c
Boys' Fancy Vests	$1.00 and $1.25	79c
Boys' Fancy Vests	$1.50 and $1.75	$1.15

Dissolution Sale Prices on

Men's Furnishings

OUR firm determination to raise, at any cost, the large sum of money needed to effect a settlement when this partnership is dissolved next January 1, is shown very clearly in our Men's Furnishing department. The prices talk for themselves. Read them over and then profit by them.

Men's Half-Hose

Plain and fancy Half Hose; full seamless; always sells for 15c; Dissolution Sale Price, per pair 8c
Plain and fancy Half Hose; imported to sell at 35c; Dissolution Sale Price, per pair 19c
High-grade fancy Half Hose; lisles and silk mixtures; our regular 50c and 75c qualities; Dissolution Sale Price, per pair 35c

Manhattan Shirts Reduced

The choicest and newest Fall and Winter patterns in this renowned make of Men's Shirts. The after-season prices prevail in this Dissolution Sale, as follows:

$1.50 and $1.75 Manhattan Shirts at $1.15
$2.00 and $2.25 Manhattan Shirts at $1.38
$2.50 and $3.00 Manhattan Shirts at $1.88

Men's Shirts

Soft Laundered Madras and Percale Shirts; broken sizes; 50c, 75c and $1.00 values; in the Dissolution Sale at, each 39c
Plaited Bosom Shirts, in the new Fall patterns; percale; attached cuffs; our $1.00 grade; in the Dissolution Sale at 55c
High-grade Percale and Madras Shirts; plaited bosoms; from best makers only; $1.50 and $1.75 Shirts; in the Dissolution Sale at, each 88c
French Flannel Shirts; Eagle and other popular brands; were $2.00; reduced in the Dissolution Sale to, each 1.15
Flannel Shirts; Star brand; without collars; regular $2.50 quality; Dissolution Sale Price, each 2.25

Men's Neckwear

Four-in-Hands; assorted silks; were 25c; Dissolution Sale Price, each 10c
All-Silk Four-in-Hands; folded and flowing ends; swell Fall patterns; great variety; the 50c and 75c kind; in our Dissolution Sale at 39c

Men's Garters

The well-known and very desirable "Boston" Garters; regular price 25c; Dissolution Sale Price 10c

Men's Underwear

Natural Wool and Camel's-Hair Underwear; the $1.50 quality; in the Dissolution Sale at, per garment 88c
Cooper's Ribbed Underwear, in derby ribbed wool, natural color; also the celebrated Reis All-Wool Silk-Trimmed Undershirts and Drawers; worth $1.50; Dissolution Sale Price, the garment, is 88c
Combed Egyptian Yarn Shirts and Drawers; derby ribbed; elegantly finished; have always sold at 50c the garment; in the Dissolution Sale at 2 garments for 75c, or the garment at 37½c

Men's Handkerchiefs

Soft-finished Handkerchiefs; hemstitched; pure white; always sell at 15c; Dissolution Sale Price, each 6c

Men's Bath Robes

Bath and Slumbering Robes; terry and elderdown in all shades; your choice of our entire stock of these in the Dissolution Sale at ..... ¼ to ⅓ Off Regular Prices

Men's Collars

Four-Ply Linen Collars; regularly retail at 15c each; Dissolution Sale Price, each 11c

Men's Gloves

Adler's Dress Kid Gloves, in tans and brown; worth $1.35; Dissolution Sale Price 88c
Genuine Cape Gloves, in the new brown and tan shades; regular price $1.50; Dissolution Sale Price, per pair 95c

Men's Sweater Coats

Plain Oxford, also fancy trimmed; $1.50 quality offered in this Dissolution Sale at, each 88c
Men's All-Wool Sweaters, in plain Oxford and fancy trimmed effects; were $2.00; now in the Dissolution Sale at 1.33

Men's Fancy Vests

French Flannel and Mercerized Silks; $2.00 to $4.00 values are to be had in this Dissolution Sale for only 1.88

Dissolution Sale Prices on

Women's Tailored Suits

SMARTEST styles of the season; choicest materials of unapproachable quality; Suits that at their regular prices were quite remarkable values. At these Dissolution Sale Prices they have become amazing values. Such prices as these will crowd our Women's Department on the second floor tomorrow. Do not fail to come and get your share of the good things.

An odd lot of Cloth Suits; were $12.50 to $15.00; Dissolution Sale Price tomorrow 6.90
$16.75 and $18.00 new Suits, in a great many materials; Dissolution Sale Price 10.00
$20.00 and $22.50 fine Suits; beautiful long coat models; Dissolution Sale Price 13.90
$30.00 Tailored Suits; very choice assortment; Dissolution Sale Price 19.75
$35.00 Suits; smartest tailored styles of best designers; Dissolution Sale Price 22.50
$37.50 Suits; diagonals, worsteds, broadcloth, etc.; Dissolution Sale Price 24.50
$40.00 Handsome Tailored Suits very best materials; Dissolution Sale Price 29.50

Women's Dresses

Wonderfully Underpriced at One-Fourth to One-Half Off

In the Dissolution Sale

OUR entire stock of Women's fine Cloth and Silk Dresses is offered in the Dissolution Sale at prices that will clear out the entire line quickly. The very newest styles and materials. Many of these Dresses have not been in the house a week yet. But we've decided to make a clean sweep of the entire stock, and, beginning tomorrow morning, will close them out at price reductions up to one-half off, the sale prices ranging upward from 5.90

Dissolution Sale Prices on

Women's Stylish Coats

CORRECT new modes for Fall and Winter; productions of leading makers. Dependable quality is a special feature of these Coats. The price reductions are impressive, as follows:

$10.00 to $15.00 Coats; the Dissolution Sale Price on each is 4.98
$15.00 to $18.00 Covert Coats, also broadcloths; Dissolution Sale Price 10.00
$20.00 fine, Long Broadcloth Coats; some all-satin lined; Dissolution Sale Price 12.50
$25.00 Coats, in coverts, mixtures, broadcloths, etc.; Dissolution Sale Price 15.00
$30.00 to $32.50 Coats of finest broadcloths and coverts; Dissolution Sale Price 19.75

Exceptional Dissolution Sale Offer in

Separate Skirts

WE have just 150 fine Cloth Skirts, comprising an odd lot, embracing a great many of this season's most popular styles. They remain from the rapid selling of the sale's first few days; values up to $10.00; the Dissolution Sale Price on each Skirt is now 3.98

Dissolution Sale Prices on

Silk Petticoats

EXTRA special offer of a limited quantity of fine Rustling Taffeta Silk Petticoats; black only; $4.75 values; Dissolution Sale Price 2.98

Dissolution Sale of

Children's Garments

OUR Children's Department is a veritable mother's headquarters, and has assumed an overwhelming importance during this sale on account of the very appreciable price reductions. If you can't come tomorrow with your daughters, mothers, then by all means come next Saturday. You would not be doing justice to yourself or your daughter if you were to let pass this wonderful opportunity to buy at pronounced money-saving sale prices.

Our Fine Furs

In the Dissolution Sale

WE had just finished gathering together an enormous stock of beautiful, fine quality Furs when the occasion for this sale arose, and they are included with all other stocks in the sale.

Here's an extraordinary opportunity to buy Furs for Christmas gifts at a remarkable saving. We will store free of charge until Xmas those any Furs you purchase now, and you need make only a small deposit. It is by January 1 that we must have the $300,000.00 ready.

Dissolution Sale Prices on

Exquisite New Waists

ONE of the particularly big treats of the Dissolution of Partnership Sale is to be found in our Waist Department. Since the beginning of the sale this department has been daily visited by the largest crowds that ever was seen in the cloaker department of a St. Louis store. Note the sale prices:

Waists that are worth up to $1.50; Dissolution Sale Price 49c
Waists of fine lingerie, tailored Waists, mohairs, batistes, etc.; worth up to $2.00; Dissolution Sale Price 98c
Lingerie Waists, colored tailored Waists; formerly as high as $2.50; Dissolution Sale Price 1.25
Finest quality Waists that sold up to $3.00 and $3.50; Dissolution Sale Price 1.98
Beautiful Waists; lingeries, nets, taffetas, in all colors, for regular selling at $4.50 and $5.00; Dissolution Sale Price 2.98

A Millinery Surprise

In the Dissolution Sale

THE necessity for such extraordinary value-giving as we are now giving has not existed before, and you should not waste a minute tomorrow morning in getting "The Model" and making your selection from the gorgeous showings of Hats which will be ready tomorrow at the following remarkable Dissolution Sale Prices:

$5.00 Hats; Dissolution Sale Price $2.98
$7.50 Hats; Dissolution Sale Price $4.98
$10.00 Hats; Dissolution Sale Price $6.98
$12.50 and $15.00 Hats; Dissolution Sale Price $8.98
$15.00 and $16.75 Hats; Dissolution Sale Price $10.00
$18.00 and $20.00 Hats; Dissolution Sale Price $12.98
$25.00 Hats; Dissolution Sale Price $15.75
$30.00 and $35.00 Hats; Dissolution Sale Price $19.75
$37.50 and $40.00 Hats; Dissolution Sale Price $25.00

The MODEL

Washington Ave., Cor. Seventh St. Louis

ITO BURIED WITH SHINTO RITES

TOKIO, Nov. 11.—Followed by representatives of the Emperor and Empress of Japan, Ambassadors and others directed to represent the governments of the world, the body of Prince Ito was conveyed to his resting place.

The burial, conducted with Shinto rites, was in the mausoleum at the late country residence of the Prince in Omori, a suburb of Tokio. The ceremonies were most imposing.

DRY TOWN BURGLARS GET BEER

SOUTH BEND, Ind., Nov. 11—A barrel of 120 bottles of beer, concealed in the Commercial Bank at Silver Lake, Kosciusko County, was stolen last night by yeggmen, who broke into the building with the intention of breaking the safe, in which was stored $50,000.

Unable to get the cash, they disappeared with the "wet goods." The beer had been shipped to Silver Lake for use on the eve of election. The town is "dry."

DYSPEPSIA, STOMACH GAS, HEARTBURN RELIEVED IN ABOUT FIVE MINUTES.

The question as to how long you are going to continue a sufferer from Indigestion, Dyspepsia or out-of-order stomach is merely a matter of how soon you begin taking some Diapepsin.

If your Stomach is lacking in digestive power, why not help the stomach to do its work, not with drastic drugs, but a re-enforcement of digestive agents such as are naturally at work in the stomach.

People with weak Stomach should take a little Diapepsin occasionally, and there will be no more Indigestion, no feeling like a lump of lead in the stomach, no heartburn, Sour risings, Gas on Stomach or Belching of undigested food, Headaches, Dizziness or Sick Stomach, and besides, what you eat will not ferment and poison your breath with nauseous odors. All these symptoms resulting from a sour, out-of-order stomach and dyspepsia are generally relieved five minutes after taking a little Diapepsin.

Go to your druggist and get a 50-cent case of Pape's Diapepsin now, and you will always go to the table with a hearty appetite, and what you eat will taste good, because your stomach and intestines will be clean and fresh, and you will know there are not going to be any more bad nights and miserable days for you. They freshen you and make you feel like life is worth living. * * *

Testimony of Prosecution Aids Madame Steinheil

Continued From Page One.

having a hard time to cling to the original theory that the woman is guilty.

Only witnesses for the prosecution have been heard so far, and they either contradict themselves or testify deoidedly in favor of the accused. Official experts have sworn that one person could not have committed the double crime, in view of which the public asks if Mme. Steinheil is one of two or more murderers, where are the other culprits? The Department of Justice appears to have made no effort to find them.

Woman Was Confused, They Say.

Apparently, the only evidence against Madame are her charges against Couillard, Wolff and Burlingham. These are excused by the defense upon the plea that she lost her head, which everyone agrees was possible under the circumstances. Still there are wise men who believe her guilty.

Jules Claretie, manager of the Comedie Francaise, and a member of the Academy, said that he had heard that Mme. Steinheil's dramatic talent was superior to that of Bernhardt and Bartet, and so naturally he wished to see her. He believes her guilty, and says that her contradictions and lies are sufficient proof.

Henri Rochefort brands her "a black panther," recalling that she has already tried to send eight persons to the guillotine for the crimes.

Mme. Severine, in a violent article, says that the Palace of Justice has become Mme. Steinheil's theater.

Others think her innocent, or at least not the only guilty one or the principal author of the crime. They agree that she ought not to be convicted upon such slight evidence.

When questioned as to the night of the crime her memory suddenly gave way. She was at Vert Logis that night with madam's daughter and the latter's fiance. She learned of the crime by telephone in the morning and hurried to Paris.

"In Sunday clothes?" queried the Court.

"Sunday clothes nothing," retorted Mariette. "I had on a coat and a dress 18 years old."

Asked who was with her mistress when she arrived, she answered:

"The whole police force."

She kissed her mistress and retired to the kitchen, where she remained, "because," she said, "I can't endure the sight of corpses."

Aubin objected to the Judge's question, "If your son were dead in the next room, would you remain there?"

During the examination of the cook, Mme. Steinheil displayed great nervousness, frequently interrupting with passionate protests against the questions and also the deductions made from the answers elicited. When Mariette was plied with questions especially damaging to the defendant she found refuge in the plea that she was too much upset by the crime to remember distinctly all the details of what immediately followed.

Mariette contradicted categorically the testimony given Tuesday by the newspaper photographer, Barbey. She said she never stated, as Barbey swore, that she would deny everything if Mme. Steinheil was arrested. The witness was confronted with Barbey, but she only repeated in his presence the denials that she made before.

Prisoner Gets Angry.

Several stormy scenes occurred in the afternoon. At one point Mme. Steinheil interrupted angrily and shouted defiantly that if it was true that she received $1200 from her admirer, Chounard, the iron manufacturer, he made a hundred times that amount from clients she took to him.

Mariette said she did not remember saying that Labruyere told her to run away or she would be arrested. She said that he merely advised her to hide in the country where the police alone would know where to find her. The suggestion that she and her son refused interviews except for cash and sold news to the highest bidder infuriated her.

The Judge made her uncomfortable by recalling that the cord which bound the victims came from the kitchen and that the knots were the same as stable boys tie, following this by asserting that her husband was a coachman and her son a stable boy.

All in the courtroom were standing when the son, Alexandre entered. He is a big fellow, with large shoulders and hands. He said that he learned of the crime the day after at the horse market, where he works. He showed no rancor at Madame's accusing him of the crime, and said that the reporters had suggested it.

De Balincourt, who made Madame's acquaintance in the Paris subway, next testified. He said that the defendant introduced him to her husband, whom he consented to let paint his portrait.

Borderel, the next witness, said he had told Madame he would never think of marrying for nine years, when his youngest son would come of age. He admitted the four months' friendship with Madame cost him $1200.

The prosecution alleges that Madame killed her husband in order to marry Borderel.

His testimony was distinctly favorable to his old-time companion.

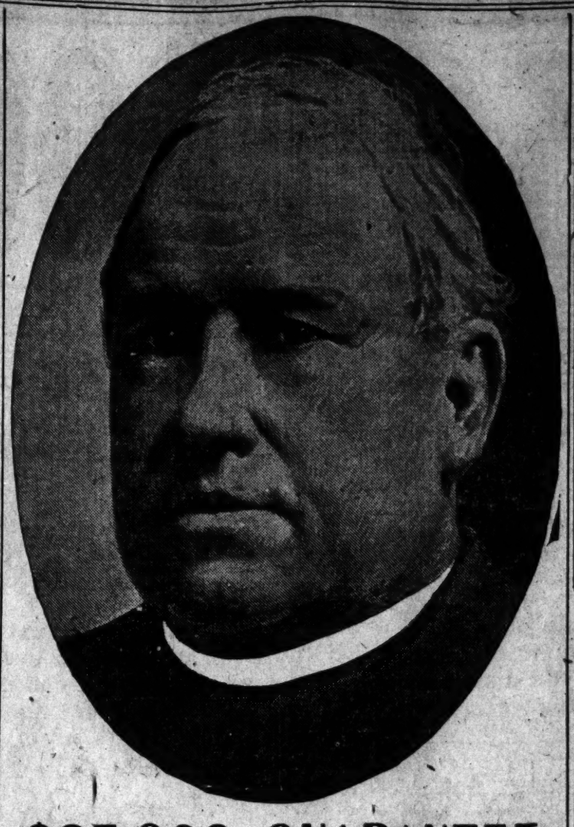

$25,000 GUARANTEE

As a guarantee that the story of Father John's Medicine is absolutely true, the sum of $25,000 will be given to any charitable institution if it can be shown otherwise.

Half a century ago, when the late Father John O'Brien of Lowell, Mass., recommended to his parishioners and friends the prescription that had restored him to health and strength, the people named it Father John's Medicine.

Its power to cure colds and throat and lung troubles is due to the fact that it gives vital strength to fight the disease.

Remember that Father John's Medicine is a pure and wholesome food medicine for those who are weak and run down. It does not contain alcohol or dangerous drugs. Not a patent medicine, but a doctor's prescription. Guaranteed.

Mercantile Trust Company

Eighth and Locust Streets.

Capital and Surplus, $9,500,000.

A Nation's Savings

The French People are said to be the thriftiest nation in the world. Their savings are estimated at $400,000,000 annually.

In the United States everybody can save—everybody should save.

$1 will open a savings account with us and something can be added each week.

QUICK COMFORT

GAS HEATERS

Exactly the stove you need for your kitchen, bathroom or spare room. An ornament to any room. Gives plenty of heat, and is exceptionally handy before the furnace is in full force. Can be attached to any gas jet. Costs very little to operate.

THE "QUICK MEAL" GAS RANGE WILL DO YOUR WORK AS WELL IN WINTER AS IN SUMMER.

RINGEN STOVE CO. DIV.
SIXTH, NEAR LOCUST.
SOLD BY ENTERPRISING DEALERS THROUGHOUT THE CITY.

Garland's

Tailored Suits, Coats and Dresses Attractively Priced for Friday

Our ability to meet the demands of all tastes in dress is NOT confined SOLELY to the HIGHER grade garments. While we DO sell MORE of the BETTER kinds than any OTHER Western store, we are ALSO EQUALLY well prepared to meet the demands of the more meager purse in our POPULAR PRICED lines, as the specials featured for FRIDAY'S SALE illustrate.

High-Class Tailored Suits, $19.95

You'll not find another such collection of high-grade Suits to select from at this popular price. They are all made in the strictly tailored styles. The coats are 42 to 50 inches long, cut on graceful lines, and the skirts are plaited; materials are broadcloths, worsteds, diagonals, serges, etc., in all the new Fall shades and staple colors.

In the finer grades we are showing many new styles at $25.00, $29.50, $39.50 and $45.00

In the lower priced suits we offer some choice styles and remarkable values at $16.75 and $14.75

$19.95

$39.50

Long Coats, $10.00

WE HAD TO DO A LOT OF PLANNING TO SECURE THEM TO SELL AT SO LOW A PRICE. They come in black broadcloth, tan covert and diagonal, cut on the long fashionable lines, all well tailored, just the coat for winter utility wear; some full lined; others half lined.

In the better lines we are showing a wide range of styles and cloths at $15, $25, $29.50, $39.50 and $45

$16.50 to $20.00 Dresses for $9.90

$15 $10 *They are in broadcloths, serges, prunella, moire silk and chiffon taffeta, in all the new shades, and in the latest models; some are strictly tailored, others beautifully trimmed; tomorrow.... $9.90*

$5.00 Separate Skirts, $2.98

65 Skirts in the lot, made of all-wool panama, in black only; all regular sizes.

2 Waist Specials

$2.00 and $2.50 Lingerie, pure Linen and Linene Tailored Waists, all sizes $1.00

$5.00 Taffeta Silk Waists, open front or back, in black only; all sizes..... $2.50

Great Sale of Children's Coats

(1 to 5 years)

200 HIGH-CLASS COATS, REPRESENTING the sample lines of 4 of New York's leading makers of the BETTER GRADES in Children's Coats. We bought the entire 4 lines at about 40 CENTS ON THE DOLLAR, and they go on sale Friday at the same relative saving to our patrons.

There are Coats of broadcloth, plush, velvet, ponyskin and bearskin, in red, black, white, rose and all the new colors, divided into 4 lots, as follows:

Coats worth $3.50 for.....$1.98
Coats worth $5.00 for.....$2.98
Coats worth $8.50 for.....$4.98
Coats worth $15.00 for.....$8.98

Ladies' "Hydegrade" Petticoats

Black and colors; have wide flounce, finished with corded and embroidered ruffle and underlay; $1.50 value, Friday.... 85c

Ladies' Flannelette Dressing Sacques

In a wide range of colors, cut full, and in all sizes; regular price 75c; special Friday at..... 39c

Broadway, Near Locust

CREWS WORK 16 HOURS, STOP TWO TRAINS; SLUMBER

The crews of two freight trains who had worked 16 hours without rest halted their engines in the middle of a nine-mile cutoff of the Chicago & Alton Railroad encircling Alton, damped the fireboxes, hung out red lanterns and went peacefully to sleep in the cabooses. No watch was set, either behind the trains or at the junction of the cutoff with the main track through Alton, although two other freight trains were scheduled to traverse the cutoff during the night.

The crews got together and a general order of the company was recalled, that no man should work more than 16 hours continuously, because a new Federal law provides a heavy fine for any railroad company whose men exceed this period of labor without rest. The law ordains that the men cannot be again put to work until they have had eight hours off. It happened that all the 10 members of the crew had been at work just 16 hours.

Train Operator William Willi, in his tower in East Alton, soon began to receive puzzling signals through the block system. For some reason which he could not understand, the signals reported that the cutoff track had gone "dead." He quickly halted a freight train which was nearing the junction and signaled it to turn to the main track through Alton, instead of following its usual route over the cutoff. Then he sent out a man to investigate.

Willi requisitioned an engine, mustered a crew, and ordered the freight trains pushed into Venice. This was done without awakening the slumberers. It was 5 a. m. Wednesday before the track was finally clear.

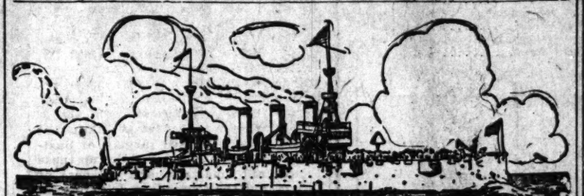

Uncle Sam's Choice The Autopiano

The Guests ON THE Erastus Wells

On the trip to New Orleans with the Taft fleet were entertained and delighted with the music rendered by themselves on the wonderful

AUTOPIANO

This wonderful instrument will withstand any and all kinds of climatic conditions, because it has metal tubings. It is the most complete, and at the same time the most simple, Player-Piano made. It plays both the 65 and 88 note roll. The prices of the Autopiano range between $550.00 and $700.00. Other pianos have come out since the Autopiano, and are exploited at higher prices, but none approach this wonderful instrument.

We take old instruments in exchange.

TERMS CAN BE ARRANGED.

CONROY PIANO CO.,
ELEVENTH AND OLIVE STS.

TALK IT OVER

A low-priced machine is an attractive bait, but how many times are who part with their money and have only a sad experience to show for it.

WHEN YOU BUY

get a machine that is known to be first-class, one on which you can depend for service every day and year by year—that means a WHITE. We have it in either movement—Vibrator or Rotary shuttle. We make a liberal allowance for old machines and repair all kinds. Just call us up by phone or drop us a card and our representative will call and give you an estimate without charge.

J. C. GEITZ SEWING MACHINE AND FURNITURE CO., 1215-19 North Market St. 4706-8 Easton Av. 515 Franklin Av.

Mr. Cortelyou's Startling Figures

Wet Feet Cause Disease.

Mr. Cortelyou, formerly Secretary of the Treasury, gave some startling figures in his address before the International Congress on Tuberculosis, held in Washington last winter. He said:

"From figures given by the United States it is estimated that since the year 1798 there have been approximately 100,000 deaths from yellow fever, whereas tuberculosis is estimated to have caused 160,000 deaths last year alone.

"Statistics show that tuberculosis in the past four years caused more than three times as many deaths in the country as occurred in action and from wounds received in action during the entire period of the civil war."

These figures are simply appalling. This is a frightful slaughter, and as unnecessary as it is frightful. Almost every case of consumption starts with a common cold, and almost every cold starts with a pair of wet feet. Very few people would ever have a cold if they always kept their feet dry. In other words, such a simple thing as a pair of rubbers would ward off four-fifths of the colds that people take. A pair of rubbers is the best and cheapest form of life insurance that human ingenuity has ever devised.

Wear Rubbers

"Buy the Best"

GOODYEAR GLOVE RUBBERS

The celebrated Rubber that fits so snugly and has that necessary neat, dressy appearance. Of light weight but long wear. Absolutely the best quality Rubbers made.

SOLD BY LEADING RETAIL SHOE DEALERS

The Brown Shoe Co.
Wholesale Agents. "Where Quality Counts We Lead" St. Louis, U.S.A.

The Doctor's Question

Some Advice Against the Use of Harsh Purgatives and Physics

A doctor's first question when consulted by a patient is, "Are your bowels regular?" He knows that 98 per cent of illness is attended with inactive bowels and torpid liver. This condition poisons the system with waste matter and causes accumulation of gases which must be removed through the bowels before health can be restored.

Salts, ordinary pills and cathartics may be truly likened to dynamite. Through their harsh, irritating action they force a passage through the bowels, causing pain and damage to the delicate intestinal structure which weakens the whole system, and at best only produces temporary relief. The repeated use of such treatments causes chronic irritation of the stomach and bowels, dries and hardens their tissues, deadens their nerves, stiffens their muscles and generally brings about an injurious habit which sometimes has almost, if not fatal results.

We have a pleasant and safe remedy for constipation and bowel disorders in general. We are so certain of its great curative value that we promise to return the purchaser's money in every case where it fails to produce entire satisfaction. This remedy is called Rexall Orderlies. We urge you to try them at our entire risk.

Rexall Orderlies are eaten like candy, they act quietly and have a soothing, strengthening, healing, regulative influence on the entire intestinal tract. They do not purge, gripe, cause nausea, flatulence, excessive looseness, diarrhoea or other annoying effects, and they may be taken at any time without inconvenience.

Rexall Orderlies overcome the drugging habit and safely remedy constipation and associate ailments, whether acute or chronic, except in surgical cases. They are especially good for children, weak persons or old folks. Price, 36 tablets 25 cents, and 12 tablets 10 cents. Remember you can obtain Rexall Remedies in St. Louis only at our store,—The Rexall Store. Wolff-Wilson Drug Co., S. E. Cor. 6th St. and Washington Av.

Hurry Ends in Indigestion

Use your teeth on your food or your stomach will suffer. Quick lunches, hurried eating, bolting food, are sure to end, sooner or later, in some form of indigestion, more or less troublesome.

Beecham's Pills

quickly relieve the distress caused by hurried eating. They act directly on the stomach nerves and actually help the food to digest and assimilate. They are particularly good for nervous dyspepsia, blowing, hiccoughs, bitter taste in the mouth, and flatulence. With reasonable care in eating, Beecham's Pills will soon

Put an End to Stomach Ills

Sold Everywhere. In boxes 10c. and 25c.

Harry's Portable Ash Pits are reversible; no repairs. Cost little; 15,000 in use. Guaranteed one year. Write for booklet. C. S. HARRY MFG. CO., Victor 1215 | Jefferson & O. Sts.

...RET ILLINGTON DIVORCED

...a Decree in Few Minutes From Daniel Frohman.

...GO, Nev., Nov. 10.—Margaret Il... Frohman, wife of Daniel Frohman, the New York theatrical manager, ...ained an absolute decree of di... by District Judge Pike today. The ...e occupied only 25 minutes, but ...other witness besides the plaintiff ...ing. The grounds were non-sup...

...document accepting service and ...ving all rights to answer, sworn to ...Daniel Frohman, was read during ...hearing.

...'s special sale, Friday, Nov. 12—...White Pound Currant Loaf, 17c.

MRS. U. S. GRANT IS DEAD

Wife of Former President's Son Passes Away in California.

SAN DIEGO, Cal., Nov. 11.—Mrs. U. S. Grant, wife of a son of the late President Grant, died today of apoplexy. She had been an invalid for years.

Mrs. Grant was 53 years old. She is survived by her husband and five children, Mrs. U. S. Macey, wife of Lieut. Macey, U. S. N.; Chaffee Grant, U. S. Grant IV, Julia Dent Grant and Fannie Grant.

She was the daughter of former United States Senator Chaffee of Colorado.

TWO POWDER MILLS BLOW UP

Three Men Killed in the Dupont Plant in Delaware.

WILMINGTON, Del., Nov. 11.—With a deafening report and a shock which caused the whole city and much of the surrounding country to tremble, a press mill and a grinding mill at the powder works of the Dupont company, west of Wilmington, exploded today, killing three workmen and injuring seven others.

Besides wrecking both of the mills in which the explosion occurred and other small buildings belonging to the company, several dwellings in the neighborhood were badly damaged.

Beautifully Tailored Suits

Actual $22.50 and $25.00 Values

$17.50

Klines

Suit Section, Second Floor.

There are Suits of wide-wale diagonals and French serges of fine worsteds, novelty mixtures, etc.; Suits in fitted and semi-fitted effects; they embrace all the new fabrics and in all the newest designs; many models with long rever effect, there are trimmed and untrimmed styles, with coats in varying lengths from 48 to 50 inches; they come in both ladies' and misses' sizes, and

A Special Coat Offering for Friday

$22.50 Fully Lined 56-inch Coats, $14.75

Those smart tailored Coats in 54 and 56 inch lengths, of fine broadcloths, chevrons and novelty mixtures; perfectly plain tailored and semi-fitted; especially priced for Friday; actual $20.00 and $22.50 values, **$14.75.**

Beautiful Coats of silk velour, caracul, seal plush, moire, etc., at **$25.00, $29.75, $35.00** *and up to* **$85.00.**

Misses' Full Length Wide-Wale Coats $17.50

Several handsome styles in military and plain tailored coats of wide-wale diagonals and serges; fully lined. They are especially priced for Friday's sale.

Dancing Frocks and Evening Dresses $25.00

Many exquisite effects in Gowns and Dancing Frocks in evening shades; beautiful creations that formerly were marked $35.00 and $40.00.

All our Evening and Reception Gowns that formerly were $70.00, $75.00, $100 *and* $125, *now*..... $39.75

French Room—Second Floor.

A Special Sale of Dresses

All Our Fine Dresses that were $22.00, $25.00 and $27.50 including every new and beautiful effect shown this season and including dresses for every occasion; in all the newest fabrics and in the most wanted colors. $12.75

Sale Takes Place in Dress Section—4th Floor.

Friday and Saturday Offerings in Our Children's Dept., First Floor

$3.50 Children's School Dresses

A limited quantity of Children's School Dresses of fine Henrietta Cloths in various pretty styles and colors; ages 4 to 14 years. $1.50

$6.00 and $7.00 Cheviot Coats

100 handsome Coats of fine Cheviot Cloth in all colors; made full length and prettily trimmed; ages 6 to 14 years. $3.95

Trimmed Hats, $1.95

Actual $5.00 Values,

A collection of attractively Trimmed Hats that sold earlier in the season at $5 are on sale Friday only at $1.95. They are in all the popular shades and the always desirable black. The fact we had these Hats marked at $5 explains fully their quality and style effects; Friday, **$1.95.**

For Friday and Saturday, $6.00 Trimmed Hats, $3.95

Over 100 distinctive styles (no two alike) included in this vast assortment of chic millinery; they are in black, blue, brown, green and the newer shades, with unusually tasteful trimmings; Hats that are actual $6 qualities, priced Friday and Saturday at **$3.95.**

$10.00 Trimmed Hats, $6.95

Another lot of elegant Trimmed Hats that are worth fully $10, for Friday and Saturday for $6.95. The lot includes every good color and black and this season's best shapes; large, small and medium; you never have seen their equal at **$6.95.**

Kansas City **Kline's** Cincinnati

509 Washington Av., Near Broadway, St. Louis

The Sunday Post-Dispatch has over ONE-HALF MILLION more readers than any other newspaper west of the Mississippi. "First in Everything."

HOUSE PREPARES GAS FRANCHISE FOR HIGH BIDDER

Impatient at Council's Delay, Delegates Will Frame Model Bill.

TO FORCE THE ISSUE

Lower Branch Will Ask Proof That Higher Body Is Sincere.

Aggravated by the City Council's delay in acting on natural gas bills, the Public Improvements Committee of the House of Delegates is preparing a model natural gas franchise to be offered to the highest bidder.

The Council has had the Rogers natural gas bill for several months, but it is not yet out of the hands of the Public Improvements Committee, and no promise is made as to when it will be. The bill introduced by the St. Louis Gas, Light, Heat and Power Co., will go to the same committee Friday night.

Chairman Hildenbrandt, in conjunction with the other members of the Public Improvements Committee of the House, is at work on a franchise. He has asked the street and sewer departments for suggestions as to how to protect both the streets and sewers in granting a franchise and has requested the law department of the city to pass on the legal features of the bill.

Franchise to Highest Bidder.

The bill will offer the natural gas franchise to the highest bidder. A sliding scale of payments to the city for the privilege will also be suggested. Provisions will be made to prevent the transfer of the franchise to any other company. If a rival company obtains control of the stock of the corporation having the franchise, it will be compelled to carry out the provisions of the bill with respect to furnishing certain amounts of natural gas at fixed prices.

The House of Delegates is also dissatisfied because the Council has made such little progress with the grade crossing bills and the Terminal grant bills. Prominent members of the House of Delegates say that that body, now composed largely of business men, is anxious to take up these important matters and dispose of them, but the Council, in delaying action on them, has made it impossible to wait any longer.

The House members say they are going to act independently and put it up to the Council to prove whether it is working for the interests of the people, or delaying important legislation to please special interests.

TOBACCO TRUST COMPELLED TO PAY MORE TARIFF TAXES

Arbuckle Bros. Will Also Be Asked to Settle for Duties That Were Dodged.

NEW YORK, Nov. 11.—Special agents of the Treasury Department are investigating the importations and customs payments of the American Tobacco Co., known as the Tobacco Trust, and of Arbuckle Bros., sugar and coffee merchants.

By reason of a new regulation the examiner of imported tobacco and the activity of a newly appointed examiner, the payments of duties by the Tobacco Trust have been increased $100,000 in the past six weeks.

Treasury experts are now figuring up the amount of extra duties extending over a period of years which Arbuckle Bros. will be called upon to pay to the Government, just as the Sugar Trust was required to pay some $2,000,000. The exact amount of the Arbuckle indebtedness has not been determined, but the firm has been made aware of the Government's action.

GIRL DECLARES SHE FEARS FORMER SWEETHEART'S ZEAL

Miss Edna Kiess Declares He Haunts Her Home, Signalling Her to Meet Him.

Miss Edna Kiess of 2359 South Compton avenue, 18 years old, says she is afraid to go outside her home because of Samuel W. Rinehart, 19 years old, of 4016 Russell avenue, her former sweetheart.

Rinehart was in the Clark Avenue Police Court Thursday on complaint of Henry W. Kiess, the girl's father, who charged that the youth was disturbing his peace. Judge Tracy dismissed the case, as there was no evidence the defendant disturbed Kiess' peace.

In the Court of Criminal Correction Rinehart is charged with having pawned Miss Kiess' gold watch and her mother's earrings and finger rings. Rinehart is under bond awaiting trial.

"After he was released," said Miss Kiess, "he continued requesting me to meet him or throw a note out the window. He stood in the alley last night lighting matches and waving at me."

Our repair department will quickly and carefully attend to work of this class, at popular prices. Hess & Culbertson, Seventh and St. Charles.

William Trampler Missing.

Mrs. Annie Trampler of 6312 Pennsylvania avenue, is anxious for the return of her son William, 26 years old, who has been missing from home since July. He is 5 feet 10 inches tall, weighs 170 pounds, has black hair and eyes and is smooth-shaven.

The Post-Dispatch is the only evening newspaper in St. Louis that receives or publishes news gathered by the Associated Press.

LAID FLOOR WITH ARM BROKEN

Carpenter Stuck to His Task to Keep Word and Finish Job.

NEW YORK, Nov. 11.—Hans Runge, 50 years old, a carpenter, had promised to have a floor laid in Prospect Hall, Brooklyn, by morning, and to keep his word worked Tuesday night.

As he was on his way to the hall he was hit by an automobile and his arm was broken. The auto did not stop. The carpenter got up, went to the hall, laid the floor and was found unconscious on the street, where he fell trying to reach his home.

BISMARCK, N. D., Nov. 11.—Fountain L. Thompson of Gando, N. D., has been appointed United States Senator by Gov. Burke to fill out the unexpired term of Senator M. N. Johnson, who died three weeks ago. Thompson is a Democrat.

LIGHTNING KILLS FLYING DUCKS

Farmer Finds 56 in His Yard After Electrical Storm.

CHILLICOTHE, Mo., Nov. 11.—One of the greatest freaks from lightning in this vicinity this season occurred at the home of Jacob Bruner, a farmer living south of here, last night.

During a severe electrical storm a flock of ducks flew over the Bruner home, when a flash of lightning killed the entire flock, numbering 56. The birds fell in Mr. Bruner's yard. He is now serving ducks to all his neighbors.

Big Increase in Exports.

WASHINGTON, Nov. 11.—An increase of more than $21,000,000 in the value of exports from the United States is shown for October. Compared with last year the totals being $122,643,720, against $101,753,048.

Will You Stand for Fraud In Oysters?

The oysters you have heretofore been buying in this City are the cheapest, poorest grades. Moreover, they are often highly adulterated through the addition of fresh water. Such oysters are only half oysters. They lack the true oyster flavor—the delicious tang of the sea. There is only one protection against inferior oysters: That is, by always getting your oysters from the white and blue porcelain Sealshipticase.

You simply don't know what you have missed in oysters all these years through the methods of fish jobbers who have monopolized the trade in this territory.

These jobbers have been supplying your dealer with oysters that were more than half water.

You have been compelled to pay oyster prices for that water. And the oysters were soft and bloated.

None but the cheapest and poorest grades of oysters have been coming to this City.

We Have Revolutionized Oyster Selling

We have introduced Sealshipt Oysters which reach you as fresh and fine as the day they left the Atlantic coast. Oysters which are all solid meat without water.

But the old-method jobbers are fighting this betterment of the oyster business.

Your dealers have been helpless in the hands of these jobbers.

Our New Branch in St. Louis

You can now get oysters unadulterated by water.

For we have a branch distributing house in St. Louis.

And every dealer who wants to become a member of the Sealshipt System can now get the genuine, original Sealshipt Oysters.

So can restaurants and hotels.

"Sealshipt" Means Oyster Insurance

Please bear in mind that the Sealshipt Oyster System means oyster insurance to you.

You are absolutely protected against watering and mishandling.

The growers are members of our system. They are under rigid contract to us. So are the dealers.

Unless your dealer has the white and blue Sealshipticase shown above, he is not a member of our system.

Sealshipt Oysters—all varieties—are shucked as they come from the beds. Then they are washed in pure water. The solid meats are immediately packed in sterlized, air-tight steel containers and sealed—all at the seaside.

In transit these air-tight containers are iced from the outside. No ice, no water ever touches the oyster meats.

No flavor, no goodness is lost in shipment. When you eat Sealshipt Oysters you get the same sea flavor in St. Louis that you would if you ate them right out of the shell at the seashore.

Sealshipt Oysters are Not Sold in Tins

Because of their vast superiority in freshness, flavor and purity, people who once taste Sealshipt Oysters will never take any other.

So unscrupulous jobbers have attempted to take advantage of this demand.

Soaked or floated oysters, with the surplus water drained off, so the oysters appear fairly solid, are put up in tin cans. These are often dishonestly offered as Sealshipt Oysters.

Beware of this fraud. Genuine Sealshipt Oysters are never packed, shipped or sold in tin cans.

They are sold only from the clean and beautiful white and blue porcelain Sealshipticase.

This Sealshipticase bears the Sealshipt trademark. Thus you can always make sure whether you are getting the genuine Sealshipt Oysters, the oysters that smack of the sea.

Better Oysters for St. Louis

Because of Sealshipt competition all oysters sold in St. Louis from now on will be of improved quality. But no others can compare in taste or in food value with Sealshipt Oysters.

Sealshipt, Northports, Blue Points, Oyster Bays, Narragansetts—these are the choicest oysters the world knows.

See our advertisements in Collier's, Saturday Evening Post, Illustrated Sunday edition Pioneer Press, and other national publications, for further light on what the Sealshipt System means to you.

Sealshipt Price the Standard of Oyster Value

We especially recommend Sealshipt Oysters from Northern beds, such as Northports, Blue Points, Oyster Bays and Narragansetts.

Unadulterated oysters from these localities cannot be sold at retail for less than 25 cents a pint for Standards, small sizes. While the large sizes, medium, select and counts sell for 30 to 35 cents a pint.

As far as quality and flavor are concerned a standard is as good as a count.

Remember, the size of an oyster has nothing to do with its flavor quality. Large oysters are simply older oysters.

Below are the names of retail dealers in St. Louis who sell Sealshipt Oysters. These are bona-fide Sealshipt Agents.

More dealers are signing with us every day—in spite of attempted intimidating on the part of old-method jobbers. Later advertisements will announce the names of more dealers.

THE SEALSHIPT OYSTER SYSTEM Inc.

719 North Third Street St. Louis

Telephones: Central 4284, Olive 1249

Dealers telephone us immediately and we will send you a representative

Alfeld, L., 2822 Magnolia av.
American Fish and Oysters, Jefferson and Festaloszi.
Barnes, H. A., 1426 Franklin av.
Belz & Son, H., 2087 Gravois av.
Burchart, H., 4704 Virginia av.
Beckfold, Wm., 2907 Miramec st.
Behrman, Theo., 2801 Park av.
Barkley & Dubail, 920 King's highway.
Barnum & Murphy, 4100 Belle.
Brinker, B. F., 4601 Tennessee av.
Bewig, F., 4259 Easton av.
Barrett, Thos., 4832 Easton av.
Bischof, A. J., 2722 Louisiana av.
Carlyle Dairy Co., 1115 Vandeventer av.
Cavagnaw, A., 4236 Olive st.
Cave, E. M., 4500 Fairfax av.
Conrad, J. F. Gro., four stores.
Doyle Bros., 3200 Olive st.
Doyle Bros., 3200 Lawton av.
Delmar Market, 611 Vandeventer av.
Detwieler, F. Vandeventer and Easton.
Drape, Ben, 4103 Olive st.
Delbik, Chas., Bayard and Suburban.
Delmar Market, 5240 Delmar bl.
Eckert Bros., 3212 S. Grand.
Epstein Bros., Union av., and Suburban.
Erskins, R. E., Pub. Mkt., 918 Newsted.
Fellhauer Bros., 8th and St. Charles.
Flori, Ed., 1060 Hamilton av.
Fritz Bros., 18th and Park av.
Genwinner, J., Maryland and Boyle.
Gallager, J., Academy and Minerva.
Gill Bros., Marcus and Easton.
Gears, H. C., Blair and Benton.
Gorsuch, W. G., 4250 N. Broadway.
Hill Gro. Co., 6th and Franklin av.
Hackmann Bros., 3901 Russell av.
Huber, Eugene, Jefferson and Cherokee.
Hell, Harry, 2701 Russell av.
Hogan, J., 3900 St. Louis av.
Halbrohr, Dan, 1209 Goodfellow av.
Hackman Bros., Spring and Connecticut.
Kohn & Son, Union and Suburban.
Kupferer, Chas., Page and Blackstone.
Kuny, J., 3907 St. Ferdinand.
Kramer, C., 7001 Michigan av.
Kohn & Son, 617 King's highway.
Lind, Frank, 7th and Lucas av.
Liffenkamp, P., 7099 S. Broadway.
Luetenhill & Gluts, Vandeventer & Folsom.
Lueke, H., 4507 Olive st.
Lueke Bros., 922 Goodfellow av.
Imhoff, H. A., 1203 Gladiament av.
Ingenhorst, W., 1627 Geyer av.
Imhoff, F. W., 1400 Bayard av.
Junge-Bauer Gro. Co., 1824 Tower Grove.
Jenneman & Son, 121 Blow st.
Jakowitz, J., 1004 Page bl.
Meyer, Jul., Sarah and Manchester.
Meyer, Jos., 2042 Iowa av.
Mills, Geo., 7068 S. Broadway.
Mueller Gro. Co., 1225 S. Broadway.
Moder, H. A., 2001 Allen av.
Mensch, Geo., 2300 Easton av.
Maryland Market, Euclid and Maryland.
Mueller, P. H., 6023 Virginia av.
Mauer, J., Jefferson and Market.
Mueller, A. Co., 4003 Page bl.
Mueller Bros., Grand and Kossuth avs.
Manns, Gus, 23d and University sts.
Otter, Henry, 4400 Laclede av.
Petzold, A., 2715 Chippewa st.
Petzold, E., 5400 Chippewa st.
Printzel, E. H., 3801 Minnesota av.
Padberg Merc. Co., 5901 S. Broadway.
Priesterer Bros., 3001 N. 20th st.
Rehkemper, A., Union and Easton.
Rohlfing Gro. Co., 491 Goodfellow av.
Riley, Thos., 1416 N. Jefferson av.
Rohlfing, C. A., 200 Taylor av.
Seibert, Wm., 3003 Arsenal st.
Schmidt, Wm., 5022 S. Broadway.
Schumacher, F. W. & Bros., 4206 Shenandoah av.
Scherts Lunchroom, 319 N. Grand av.
Stippich, Ed, St. Vincent and Nebraska.
Senn, Otto, 3500 Magnolia av.
Sueber, Wm., California and Wyoming.
Schiermeyer, W., Walla and Bayard avs.
Schroeder Bros., Ellis and Kingshighway.
Scherts Gro. Co., Vandeventer and Delmar.
Stadler, C., 3415 Olive st.
Stelling, Chas., Vandeventer and Labadie.
Ulrich, Wm., Louisiana and Kosciusko.
Velda, F., 2506 Easton av.
Werner, Cash, 4001 Park and E. Grand.
Waltery, C. A., 4007 Laclede av.
Wolf, L., 3911 Olive st.
Wiendel, Frank, 3142 Shenandoah av.
Weisenfeld, Geo., 2004 Shenandoah av.
Wynne, Ed, Marcus and St. Louis avs.
Wobseling, A., 1060 East Grand av.
Wolpot Mfg. Co., 619 Vandeventer av.
Yaeger, Chas., 2246 S. Grand av.
Yerger, Wm., 2500 Manchester av.
Zeppa, A., 4500 Laclede av.

EAST ST. LOUIS.

Wolf, W. A., 715 Collinsville av.
Lange & Byrne, 853 Broadway.
Wolfe & Korn, 14th and Gaty.
Gain, J. J., Missouri and Collinsville.
Davis, C. J., 1008 and 1010 State.
Haumesser, Broadway and Collinsville.
Pettersen, H., 19th and Trendley.
Hottes, Prod. 6th and Market.

The Sealshipt Oyster System, Inc.

(Formerly National Oyster Carrier Co.)

General Office and Factory: South Norwalk, Conn.

Sealshipt Oyster Stations at 50 Coast Points Sealshipt Groceries and Markets Everywhere

Members of American Association for the Promotion of Purity in Food Products

Have You Heard of the *New Way* to buy a Piano or Player-Piano?

Join the **Bollman's**

Great Piano-Purchasing Profit-Sharing Association

The payment of **$1.00** makes you a member and entitles you to from **$75.00** to **$100.00** savings in the purchase.

BOLLMAN BROS. PIANO CO.

1120 and 1122 Olive St.

Fill out this coupon and mail to us—handsome booklet will be mailed you free.

Name .....

Address .....

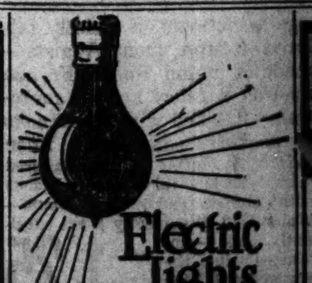

Electric Lights in the Pullman sleepers carried by the 9:30 p. m. train make night travel via the

Big Four to Cincinnati

especially comfortable. Another train of any road to Cincinnati has this convenience. Four fast Big Four trains leave at 8:50 a. m., 12:00 noon, 7:10 p. m. and 11:55 p. m.

Tickets at Union Station or Ticket Office, 715 Olive St. Phones Olive 123, Main 756, Central 2345.

FILMS **Developed**

Others ruin your pictures and then lead you to believe it was your own fault in taking! You will be convinced that you are being imposed upon if you try our work and compare

ALOE'S

515 OLIVE

Pictures finished in one hour

TO-NIGHT Arcade

$1.75 JOINTED DOLLS, $1.05

Large size jointed dolls—with curly sewed wig—moving eyes with lashes—bisque head—Friday..... **1.05**

39TH ANNIVERSARY SALE

25 Odd Trunks

Used as floor samples—canvas covered—many bumpers—new locks — various sizes worth $3.75—Friday, while they last, each..... **2.98**

Some of the very best bargains of this Anniversary Week are prepared for Friday's selling, particularly the sample sale of Women's Hosiery, the sale of Women's Outer Garments & the sale of $1 & $1.25 Dress Fabrics for 63c yard. All of our 62 departments have real bargain surprises in waiting for you.

We Give, Guarantee & Redeem
EAGLE STAMPS

FAMOUS
WASHINGTON AVE. 6TH ST.
ST. LOUIS—CLEVELAND—DENVER.

Sale of Women's Sample Hosiery

Famous purchased several hundred dozen sample hose from Hargadine-McKittrick D. G. Co. of this city at a price concession which permits us to offer you savings of a third to half on this Fall & Winter's most desirable stockings. Supply your needs Friday.

Women's 25c Sample Hose, 14c.

Black Cotton Hose, also black split foot hose—full seamless—regular 25c quality—Friday..... **14c**

Women's 29c & 35c Hosiery, 18c.

Samples—plain black cotton hose—black with split feet, black lace lisle & plain colors—25c & 35c values—Friday..... **18c**

Women's 35c & 50c Hosiery, 27c.

Samples—plain lisle, colored embroidered lisle, lace boot effects, also black cotton hose—in medium & light weights—35c & 50c qualities—Friday..... **27c**

Women's 59c & 75c Hosiery, 37c.

Samples—plain black lisle, black embroidered lisle, plain colors & fancy lace effects—59c & 75c values—Friday..... **37c**

Women's Flannelette Wrappers

Persian or figured patterns — border around cuffs, collar, flounce & yoke — lined — $2.00 values—Friday.. **1.65**

Women's Flannelette Gowns

Medium or heavy quality—with or without collar—braid trimmed—cut full & long—$1.00 values—Friday... **82c**

Men's $1.00 to $1.50 Underwear, 69c

All-wool & wool mixed undershirts & drawers in broken sizes—miscellaneous lots of $1.00, $1.50 & some $2.00 qualities—Friday, garment..... **69c**

Men's $1.25 Gray Sweater Coats—Of heavyweight worsted—all sizes—Friday, special..... **89c**

Men's $1.00 & $1.50 Shirts, 59c—All well-known makes—many coat Shirts in plain or plaited front styles—light figured & striped madras Shirts—in all sizes—$1.00 & $1.50 values—Friday..... **59c**

Men's Blue Flannel Work Shirts—Heavy weight—single-breasted—cut extra full—double stitched—all sizes—$1.00 values—Friday..... **69c**

Men's $1.25 Work Shirts—Blue flannel—double-breasted—all sizes—Friday..... **79c**

White Cord Ruching

Very much in demand now—not mercerized, but all silk cord—washable — 25c quality — Friday, yard..... **15c**

25c Black Ribbons, 18c

All silk, heavy, black "Hairbo" taffeta ribbons—high luster on both sides—6 inches wide—just the thing for large hair & hat bows—29c values—Friday, yard..... **18c**

39c Stamped Towels, 29c

Excellent quality Huck-a-back—stamped in various border effects—36 inches long — Friday special for..... **29c**

Tinted Linen Table Pieces

27 to 36 inch size—stamped & tinted in various new designs for lazy daisy or flower embroidering—39c values—Friday..... **25c**

Women's $1.25 Kid Gloves, 69c

2-clasp French Kid Gloves—mostly all sizes in black, tan & brown—broken assortment of former $1.00 & $1.25 lines—Friday..... **69c**

50c Embroidery Flouncings, 19c

A rare bargain—all 17 inches wide—Swiss & cambric flouncings & corset cover embroideries — for combination gowns—tomorrow instead of 50c—yard..... **19c**

50c Dress Trimmings, 10c

Gold mixed bands, beltings, silk guimps—jets & applique trimmings—worth 25c to 50c—Friday, yard..... **10c**

25c Pound Paper, 15c

Linen cloth wove Challis writing paper—2 shapes—full pound packages—worth 25c pound — Friday, pound..... **15c**

Envelopes to Match—Worth 8c per package of 25—Friday..... **4c**

OUR ANNIVERSARY OFFERINGS IN WOMEN'S GARMENTS

Bring You Rare Savings on Clothes of Quality & Thorough Fashion Correctness.

Women's $27.50 & $29.75
Extra Size
SUITS
$19.50

Extra size Suits, bust measure 45 to 55 in.—of this season's newest fabrics, including serges, hard-finished materials, worsteds & herringbones in the newest shades & black—coats 35 to 45 inches long—semi-fitting & form-fitting—skirts in the latest designs—Suits that fit perfectly & are decidedly fashionable—actual $27.50 & $29.75 values—Friday, choice of several clever styles at the special price of..... **19.50**

Women's Extra Size Coats

Of Broadcloths & Twilled Worsteds—lined to the waist—three-quarter or 52-inch lengths—fitted or semi-fitted—45 to 55 inch bust measure—coats that are expertly tailored & well worth $22.50—Friday, choice for..... **16.50**

Women's $13.50 to $22.50
New Fall
DRESSES
$8.50

40 different styles—all in the one-piece effect—skirts in the popular panel, plaited or full kilted models—plain or trimmed with braidings—some with jet buttons—of broadcloths, serges, batiste, cashmere, nun's veiling, taffetas & all-silk jersey, in myrtle, olive, reseda, stone, navy, rose, Burgundy, smoke, brown, chicory, also plain black—$13.50 to $22.50 values—Friday, choice of any for..... **8.50**

Women's Extra Size Skirts

Of Panamas, Voiles & French Serges—several catchy styles—the new plaited, panel & deep yoke effects—plain tailored or neatly trimmed—waistbands 29 to 36 inches—$11.50 & $12.50 value—Friday special for..... **8.95**

Women's $18.00 & $20.00
New Fall
SUITS
$12.50

Smart Tailor-made Suits of two-toned herringbones, pin striped worsted cheviots & hard-finished materials—in plain blacks & the new blue, green & wine shadings—coats in the correct lengths — semi-fitted backs — lined with good quality satin—skirts in the latest panel & knee plaited effects—Suits that are skillfully tailored & well worth $18.00 & $20.00—Friday, choice of any for.. **12.50**

Women's Fall Coats at $12.75

Built of Broadcloths & Covert Cloths—full length models—semi-fitting & form-fitting backs—full lined or lined to the waist only—the correct new styles—$15.00 & $16.50 values—Friday..... **12.75**

25c Suitings, 10c

34 inches wide—checks, plaids, stripes, etc. — look like all - wool — correct weight for suits, separate skirts, etc.—fast colors—25c value—Friday, yard..... **10c**

10c & 12½c Outing Flannels, 7½c

Mill Remnants—10 to 20 yard lengths—fancy stripes, plaids, checks, etc.—heavily fleeced — 10c & 12½c values—Friday, yard..... **7½c**

32½c Sheeting for 23c

Same count & weight as Pepperell or Atlantic Mill Sheetings—full 2¼ yards wide — No Seams—unbleached —32½c quality—Friday yard..... **23c**

75c Bed Sheets, 55c

Ready-made, 2¼x2½ yards size—snowy white—were 75c—Friday, each..... **55c**

$2.75 Table Covers, $1.98

Fancy Colored Brache Table Covers—with heavy knotted fringe—8x10 size—strictly fast color—worth $2.75—Friday, (Main Floor—Linen Dept.) each..... **1.98**

12½c Toweling, 8½c

Pure Linen Irish Barnsley Roller Toweling—full bleached—fancy red & blue border—18 inches wide—limit of 10 yards to each customer—(no phone orders filled) actual 12½c value—Friday, yard..... **8½c**

Tablecloths

Full bleached, highly mercerized pattern cloths—with border all around—stripe or floral designs—
2-4 size—worth $1.00—Friday..... **69c**
2-10 size—worth $1.35—Friday..... **89c**

12½c to 15c Fancy White Goods, 9c

Twenty different styles — crossbarred lawns, striped dimities, checked nainsook, etc.—32-inch India Linon—all full pieces & perfect goods—12½c to 15c values—Friday, yd... **9c**

MISSES' $22.50 SUITS, $16.00

Nowhere in the city can you buy Misses' clothes so advantageously as in our Misses' section. These Suits at $16.00 Friday, strongly emphasize this fact—several fascinating models—of broadcloths, novelty worsteds & wide wales, in the new shades & black—long plain tailored coats, lined throughout with satin—strictly tailored or artistically set off with velvet collars, fancy cuffs & pockets—skirts full plaited or in the new panel flounce effects—sizes 14, 16 & 18—actual $22.50 values—Friday, special for... **16.00**

Misses' $12.50 Dresses, $7.45

Many clever styles from which to select—of all-wool serges in the new panel front effect—novelty lace yokes & collars—some set off with soutache braid & buttons—full kilted skirts—sizes 14, 16 & 18—$12.50 values—Friday..... **7.45**

Children's $9.75 Coats for $6.98

Of medium weight Kerseys, Meltons & fancy mixtures—some satin lined, some quilted lined—some with storm collars that close high at neck—some trimmed with braids & buttons—pretty emblems on sleeves—good colors—sizes 6 to 14 years—$9.75 values—Friday..... **6.98**

Children's $1.25 & $1.50 Dresses for 85c

Of percales & shepherd plaids in many nobby styles—trimmed with bands, soutache braids & buttons—some have contrasting yokes—full plaited skirts—sizes 6 to 14 years—Friday special for..... **85c**

BOY'S $7 OVERCOATS
For $4.75

As an Anniversary special from the boys' section we offer several hundred long Overcoats for boys 6 to 17 years of age—made of serviceable cassimeres & cheviots in the newest patterns—regulation or protector collar—coats that are well made & will give unusually good service—regular $7.00 kinds—in this sale, Friday special for **$4.75.**

BOY'S $7 SUITS
For $4.55

These are combination suits consisting of double-breasted Coats & 2 pairs of Knickerbocker Pants to match—of all-wool heavy cheviots in the newest colors & pattern effects—sizes 6 to 16 years—suits that are very well made & will withstand the roughest wear—actual $7.00 values—as an Anniversary special tomorrow, choice of any for **$4.55.**

$3.50 & $4 Lace Curtains, $1.98 Pair

2000 pairs of beautiful point d'esprit, French Cable Net, French Guipure, Lace Bordered Scrim, Scotch & French Novelty Lace Curtains, in white, ecru, ivory, two-tone and Arabian color—the designs are exact copies of genuine hand-made lace curtains—choice of 40 new patterns—worth $3.50 and $4.00—Friday, per pair..... **1.98**

$6.50 & $7.50 Lace Curtains, $3.98 Pair

Brussels Net, French Cable Net, Saxony, Egyptian & French Novelty Lace Curtains in real hand-made Cluny, duchess, rococco, honiton, Marie Antoinette & Arabian designs—all colors—50 magnificent new patterns—$6.50 & $7.50 values—Friday, pair..... **3.98**

$8.50 & $9.00 Portieres, $5.65 Pair—Reversible silk & mercerized portieres—rich new two-tone & self colors—some finished with wide French tapestry borders—others plain—$8.50 & $9.00 values—Friday, pair..... **5.65**

75c & 85c Sash Lace, 39c Yard—10-inch mission, filet, colonial & heralde sash & curtain lace—white, ecru, ivory & Arabian color—worth 75c & 85c—Friday, yard..... **39c**

$1.00 & $1.25 DRESS FABRICS FOR 63c YARD

Famous purchased 12,863 yards of this Fall & Winter's choicest Dress Fabrics from one of New York's leading importing & jobbing concerns. Our saving was so exceptional that we are now justified in offering you actual $1.00 & $1.25 materials at the genuine bargain price of 63c yard.

63c Included are elegant Serges, Cheviots, Venetians & Prunellas in a large assortment of correct styles & patterns—every new shade is included—the fabrics run from 42 to 56 inches wide. We consider this the very best Dress Goods bargain presented in this city in several seasons, & so will you on inspection—actual $1.00 & $1.25 values—in this sale Friday, choice of any at, yard, **63c.** **63c**

Women's $3.50 & $4.00 Shoes for $2.60

High quality tan Russian calf, patent or vici kid, lace, button or Blucher Shoes—hand-hand-sewed welts—all sizes & widths—this season's newest styles & dressiest patterns—in this sale tomorrow..... **2.60**

Women's $2.50 & $3.00 Shoes, $1.80—Extra quality patent, gunmetal & vici kid button or Blucher Shoes—various dressy styles—$2.50 & $3.00 values—tomorrow..... **1.80**

Women's $2.00 Shoes, $1.45—Vici kid—patent tip—Blucher style—all sizes—$2.00 values—tomorrow..... **1.45**

WOMEN'S $1.75 & $2.00 WAISTS FOR $1.25

Large assortment of strictly tailored button front Waists—made of union linens, French madras & fancy striped materials—finished with neat tucks & pockets—some with linen collars & cuffs — man-tailored shirt effects — also lawn Waists with allover embroidery fronts—Waists that fit perfectly & are excellently made — unequaled in the city under $1.75 & $2.00—Friday..... **1.25**

Needs for Laundry & Kitchen at special reductions for Friday's Selling

$2.50 Washing Machines—High speed rotary washing machines—various brands—Friday..... $2.50

10c Coat Hooks—17-link galvanized—Friday..... 10c

$40.00 "Superior" Steel Ranges—Bridge & Beach high grade steel ranges — worth $42.00—Friday at..... $36.50

$1.25 Curtain Stretchers—Never sag—adjustable pins—Friday..... 97c

$4.00 Oil Heaters—Nickel plated —smokeless—Friday..... $3.04

75c Floor Shine—High-grade floor varnish—all colors—Friday..... 49c

$3.50 Clothes Hampers—Woven willow—square—wood bottom—assorted sizes—Friday..... $1.35

$2.25 Carpet Sweepers — Bissell Grown Jewel carpet sweepers—Friday..... $1.59

$40.00 Royal Wilton Rugs, $27.50

The product of one of the very best manufacturers in the United States—9x12 ft. size—14 choice new patterns—in beautiful Oriental & medallion designs—actual $40 value—Friday, choice for..... **27.50**

$35.00 Axminster Rugs—9x12 size—in a number of new & very desirable Oriental, medallion & floral patterns—Friday, choice for..... **18.50**

$15.00 Brussels Rugs—9x12 size—comprising a number of rich patterns, in two of the best makes—Friday, choice for..... **10.50**

$12.00 Brussels Rugs—Made in one piece—no seams—7.6x9—a very popular size for small rooms—Friday..... **8.50**

$8.00 Brussels Rugs—In one piece—a number of choice Oriental, floral & medallion patterns—Friday..... **6.00**

$4.50 Axminster Rugs—36x72-inch size—Sanford & Son & Smith & Co.'s best makes—Oriental & floral patterns—Friday..... **2.95**

$1.75 Velvet Rugs—A splendid assortment of Oriental & floral patterns—Friday..... **95c**

Children's $4.50 Coats, $3.95

Of curly bearskin—quilted lined—all colors—sizes up to 6 years—$4.50 values—Friday..... **3.95**

Children's Serge Coats—Trimmed with silk, braid & velvet—nobby styles—up to 6-year sizes—$3.50 values—Friday..... **2.25**

Children's Velour Caps—With chiffon ruching & silk ties—$2.25 values—Friday..... **1.75**

Silk & Bearskin Caps—Dainty ribbon trimmings—many styles—Friday, special..... **44c**

Children's Wool Sweaters—Good assortment of colors—Friday..... **45c**

Children's Heavy Wool Sweaters—Two pockets—Friday, special for..... **95c**

Children's Flannelette Gowns—Pink & blue striped—sizes up to 12 years—Friday..... **35c**

Children's Jersey Leggins—All colors—$1.25 values—Friday..... **95c**

Nursery Baskets on Stands—With handles—2 trays—Friday, special for..... **1.50**

Children's Sleeping Garments—Of white flannelette—with feet—59c values—Friday..... **39c**

$4.50 Punch Sets for $2.95

Massive Crysanthemum star design—diameter of bowl 15 inches—brilliant, extra heavy pressed crystal—finest fire polished—on separate foot—complete with 12 full size cups to match—Friday, set..... $2.95

$10.00 Dinner Sets, $6.85—Semi-porcelain ware—fancy shape—clusters of rose buds—full gold tracing—Friday, 100-piece sets..... $6.85

$15.00 Dinner Sets, $11.75—Light weight imported china—small pink floral decoration—gold tracing on handles & knobs—100 pieces—full size—Friday, set..... $11.75

$18.00 Dinner Sets, $12.50—"Royal" Austrian china—100 pieces—clusters of dainty pink roses—handles & knobs gold traced—Friday, set..... $12.50

$5.00 Cut Glass Compotes, $3.15—Tall shape—cut stem & bottom—whirling star designs—perfectly finished—Friday..... $3.15

$2.50 Cut Glass Celery Trays, $1.69—Regular size—whirling star design—finely polished—Friday at..... $1.69

New Reducing Corsets

Of coutil — medium or high bust with long skirt extension & relief straps—heavily boned—neatly finished around top—fitted with 2 pairs of heavy hose supporters—Friday special for..... **95c**

$2.00 to $3.50 Rings, 75c

On Friday we will place on sale several hundred 10-year guaranteed gold-filled Cluster Rings in 8 different styles—with beautiful doublet centers of amethysts, rubies, sapphires, emeralds, turquoise, pearls, opals, etc., surrounded by first quality bright white brilliants—actual $2.00 to $3.50 values—all sizes—fully guaranteed—Friday, choice for..... **75c**

$1.50 LEATHER BAGS, 89c

10-inch solid Leather Hand Bags—carotol lined—leather-covered frames—inside pocket & purse—double strap handles—$1.50 values—Friday..... **89c**

24 PAGES
PART TWO

ST. LOUIS POST-DISPATCH

Only Evening Paper in St. Louis With the Associated Press News Service.

PAGES 13—24 ST. LOUIS, THURSDAY EVENING, NOVEMBER 11, 1909.—PART TWO. PAGES 13—24

On Real Estate Values!

Read the ads and you'll be SURE about it.

The Real Estate Agents' Sale Lists Are Studies for Investors.

View of Coliseum Sodded and Laid Out to Represent Mammoth Garden for the Annual Flower Show of the St. Louis Horticultural Society

—Photo by Sanders.

MRS. EDDY PAYS $300,000 (CASH) TO KEEP SECRETS

Settles With Son and Foster Son to Prevent Any Litigation After Death.

CLOVER GETS $250,000

Both Estranged From Her and in Poverty at Time of Settlement.

Special to the Post-Dispatch.

BOSTON, Nov. 11.—Deeds showing that Mrs. Mary Baker G. Eddy, founder of Christian Science, has made a $300,000 cash settlement with her heirs have been filed here. In consideration of that sum Mrs. Eddy's son, George W. Glover of South Dakota, and her adopted son, E. J. Foster Eddy of Vermont, relinquish all present and expectant interests in the estate, and thus guarantee that none of Mrs. Eddy's secrets will be dragged into the courts, as they would in the event of a contest.

According to the announcement of representatives of Mrs. Eddy, Glover gets $250,000 and the remaining $50,000 goes to Dr. Foster Eddy.

No other consideration for the settlement appears in the papers, but there is good reason to believe that Mrs. Eddy further agrees to a substantial remembrance of her son, George Glover, and his children in her will.

The negotiations which have culminated in the agreement of settlement have been going on in secret for weeks. They were originated by Henry M. Baker, former Congressman and a distant relative of Mrs. Eddy, close friend and adviser of Archibald McLellan, head of the mother church, and until recently one of the trustees in whose hands Mrs. Eddy placed her entire fortune. Mr. Baker has resigned this trusteeship, assigning no reason publicly for so doing. As a matter of fact, Mr. Baker gave up his Eddy estate stewardship to become confidential legal adviser to the Boston church and to bring about a settlement with the Eddy heirs.

With Mrs. Stetson in New York ready to strike at the Boston organization and only biding her time to seize the leadership, the directors of the Mother Church were made doubly uneasy by the attitude of the Eddy heirs.

They knew that Glover and Foster-Eddy, represented by distinguished counsel, headed by former United States Senator William E. Chandler, were ready to contest any will Mrs. Eddy might leave disinheriting them. They knew also that such a contest would have been a virtual legal arraignment of Christian Science. The textbook of the cult, "Science and Health," and all the writings of Mrs. Eddy would have been put in evidence to prove the writer's mental incompetency.

It was also known to the cult leaders in Boston that Senator Chandler, acting for his clients, had obtained new evidence of a startling nature. This bore upon the tragic death of May Tomlinson, personal attendant and close friend of Mrs. Eddy, who threw herself from an upper window of the Parker House in Boston a few days after the service of papers in the "Next Friends" suit.

Under all the circumstances the cult leaders were eager to eliminate at least one of the great besetting dangers by settling with the heirs. That would clear the field of adversaries more formidable even than Mrs. Stetson. Henry M. Baker opened the settlement negotiations with ex-Senator Chandler about a month ago.

Up to the actual signing of the papers it was feared by all persons involved in the negotiations that the aged woman would for a second time yield to her terrors that "malicious animal magnetism" was inspiring her advisers and wreck the plan of settlement. But this did not happen.

Under the agreement the trust fund of $125,000 created by Mrs. Eddy for her son and his children, Feb. 25, 1907, is increased to $150,000. Glover will also receive $100,000 in cash. The income from the trust fund is to go to Glover for the maintenance of himself and his family, and to the education of his children.

Dr. Ebenezer Foster-Eddy, the adopted son, will receive $50,000, $10,000 more than the sum agreed upon in the settlement negotiations of two years ago. These figures make up substantially the formal statement Lawyers Sheeter and Chandler will issue today to the press.

But close students of the case believe that by secret agreement ex-Senator Chandler has made a better bargain for his clients. The amount they receive under the written agreement is only about one-third of Mrs. Eddy's fortune in securities held by her trustees. But the total fortune includes valuable real estate holdings in New England and elsewhere, together with copyrights of immense value.

Few students of the case will readily credit the written agreement of settlement as embodying the total to be received by the heirs, but it is positively asserted by persons in close touch with negotiations that the written agreement tells the whole story and that Glover and his fellow heirs will have to pay the heavy legal expenses of their campaign.

From the very beginning of his attempt to protect his legal rights as Mrs. Eddy's son, George Glover has been handicapped by poverty. Since the withdrawal of the "Next Friends'" suit two years ago he has had more troubles than come to the average man. He has been unable to interest capital in his mining claims; his home at Lead City, N. D., has been advertised for sale for non-payment of taxes, and day by day it has been a desperate struggle to provide food for his family.

But George Glover's pluck has never faltered. He could have had money in plenty by agreeing to accept the $125,000 trust fund created for his benefit only five days before the service of papers in the "Next Friends" suit in a vain effort to head off that litigation.

But Glover has never touched a cent of it. Several times starvation has menaced the family, but Glover's courage held true.

"I'm in a mighty bad way," he wrote ex-Senator Chandler a few weeks ago, "but I'll never touch a penny of that trust fund, come what may."

He believed that acceptance of financial aid under the terms of that trust would cancel his legal right to fight for a just share of his mother's estate after her death. So he braved the hardships of penury sooner that sell his birthright cheaply.

It is probable that ex-Senator Chandler was influenced largely in his acceptance of the proffered settlement by this knowledge of Glover's desperate needs. Neither could Dr. Ebenezer J. Foster-Eddy afford to play a waiting game longer. When he was driven from Mrs. Eddy's home and from the Christian Science Church many years ago by men who poisoned the leader's mind against him, Dr. Foster-Eddy had a snug little fortune, made and saved while acting as Mrs. Eddy's publisher.

JAPANESE WOMEN ASSIST AT TEA IN FLOWER SHOW

Wives of Commissioners Serve in Oriental Costume at Coliseum Matinee for Benefit of Home of Friendless.

Four ladies from Japan, the land of the chrysanthemum and the cherry blossom, transplanted a bit of Nippon into the Flower Show matinee at the Coliseum, Thursday afternoon. A Japanese tea bower of flowers was constructed, and the little ladies, two of whom are baronesses, served an Oriental tincture of the beverage. They wore kimonas of richest silk, making vivid spots of color among the soberer attire of the St. Louis women who assisted them.

The Japanese ladies are wives of the Japanese Commissioners, who are spending their second day here. They are Baroness Shibusawa, wife of Japan's leading financier; Baroness Kanda, Mme. Harikoshi and Miss Tahawashi. The proceeds of the sales will be given to the Home of the Friendless.

A musical program of Oriental airs was arranged by Poepping's Band, with selections from "The Mikado" held in reserve as encores.

Many society women (not in kimonos) will assist the fair Nipponese in entertaining. Among them will be Mmes. Frank Hammar, Max Kotany, George Warren Brown, Isaac Cook Jr., Henry Scott, Dexter Tiffany, Daniel Catlin, Harold Tittmann, Lionberger Davis, Harold Kaufmann, Manny Hodgman, H. S. Scott, Joe Wear, Holliday Wear, Leslie Thompson, Tom Maffitt, John Holliday, Wallace Simmons and R. W. Shapleigh.

The young ladies who will assist are: Misses Effie Bagnell, Irene Catlin, Helen Aull, Carlotta Glasgow, Mabel Kaufmann, Grace Niccolls, Mary Lionberger, Margaret Lionberger, Dorothy Niedringhaus, Laura Perry, Gladys Scudder, Mary Scudder, Helen Tredway, Myra Tutt and Helen Wood.

The awards Wednesday were as follows:

Chrysanthemums—Best 50 blooms, not less than twenty varieties, short stem, moss back: First prize, E. G. Hill Co., $20. Best display of pompons, anemones, single varieties: First prize, Fred H. Lemon, $10; second, Koenig Floral Co., $8; third, E. G. Hill Co., $5.

Carnations—Best 50 blooms, white: First prize, Chicago Carnation Co., $5; second, H. J. Weber & Sons Nursery Co., $4; third, W. J. and M. S. Vesey, $3. Best 50 blooms, light pink: First prize, Chicago Carnation Co., $5; second, J. Fammonn, $4; third, H. J. Weber & Sons Nursery Co., $3. Best 50 blooms, dark pink: First prize, A. C. Brown $5; second, Chicago Carnation Co., $4; third, W. J. & M. S. Vesey, $3. Best 50 blooms, red: First prize, Chicago Carnation Co., $5; second, W. J. & M. S. Vesey, $4; third, Mueller & Schroeder Co., $3. Best 50 blooms, any other color: First price, Chicago Carnation Co., $5.

Roses—Best 50 American beauties: First prize, Roehlmann Bros. Co., $30; second, Peter Reinberg, $25; third, F. H Weber, $20.

Floral displays—Best basket of carnations: First prize, Theo Miller, $12; second, C. Young & Sons Co., $10; third, Ellison Floral Co., $8. Best 100 roses arranged for effect, any variety: First prize, Koenig Floral Co., $20; second, Theo Miller, $15; third, F. H. Weber, $10. Best 50 chrysanthemums, arranged for effect, any variety: First prize, E. G. Hill Co., $25; second, W. J. & M. S. Vesey, $20; third, F. H. Weber, $10.

Best pair standard bay trees—First prize, C. Young & Sons Co.; second, Edward Loyett.

New and meritorious plants—Bronze medal, F. R. Pierson Co.

Diamond Engagement Rings, $40.

Special bargains this week in Diamond Engagement Rings. $1 a week. New Fall designs in 14k., solid gold mountings. Loftis Bros. & Co., 2d floor, 308 N. Sixth st.

Accumulation of Gas In The Stomach

One of The Most Common Symptoms of Dyspepsia and Deranged Digestion.

The presence of a small quantity of gas in the alimentary canal may be described as constituting the ordinary condition, as certain foods, such as peas, beans, etc., naturally eliminate and create gas while undergoing digestion.

It is only when this gas accumulates to such extent as to cause inconvenience, and belching, that a person may be said to be suffering from flatulence. This collection of gas becomes in extreme cases so great that a swelling presents itself in the pit of the stomach, and when this stage is reached, discomfort is made that this part feels hard to the touch, the clothes of the person being loosened to obviate the pressure occasioned by pressure.

Attempts are usually made to get rid of this stomach-gas by eructation, and immediate relief is sometimes obtained when this is accomplished. Individuals are very subject to flatulence, especially when their natural food is taken away too hastily, and when food other than that provided for them by nature is given them. Mothers and nurses are familiar with this infantile trouble, and have various remedies for it, the most popular of which is charcoal, which relieves the trouble completely, by absorbing the stomach and intestinal gases, thereby relieving the colicky pains of the infant, which is the symptom which most frequently causes the nightly crying spells.

Charcoal is a marvelous absorbent, and is capable of oxidizing and absorbing one hundred times its own volume of gases. It is applicable to all cases of flatulence or gas in the stomach, and as it is entirely harmless, it can be taken, by any one, with comparative impunity and without fear of its doing any harm whatever to the system.

Infants and old people can use it as freely as young persons and those in the prime of life, and nothing but benefit can result from its use. It may also be used in any quantity; and in this respect it differs from drugs sometimes employed for stomach troubles, as the dosage of these must be regulated by a competent physician. Not so with charcoal, however, as is shown by the fact that a French surgeon used as much as fifteen ounces per day, every day of the last thirty days of his life.

Stuart's Charcoal Lozenges should be employed in all cases where the stomach is filled with gases resulting from the fermentation and decomposition of food and also from the use of those vegetable foods which seem naturally to engender and promote the accumulation of gas. These wonderful little lozenges which have an enormous ever-increasing sale, are made from best willow charcoal, combined with pure honey, and furnish to the user the best stomach-gasses and foul breath, the very best and most palatable and delightful form in which charcoal can be administered to the stomach.

Stuart's Charcoal Lozenges are extremely agreeable to the taste, in marked contrast and contra-distinction to the ordinary powdered charcoal, which is a most unpleasant dose to take. Purchase a package of Stuart's Charcoal Lozenges today from your druggist for 25 cents, and send your name and address for free booklet. Address F. A. Stuart Co., Marshall, Mich.

To introduce fine materials, clean methods, scientific equipment into the making of soda crackers was one triumph—

To actually *bake into them* a subtle goodness, a real *individuality*, never before known, was another triumph—

But to effectually protect them so that the fullest benefit of these fine materials, this careful, cleanly baking, this unique goodness comes to you unaltered, was the crowning triumph that gave the world

Uneeda Biscuit

5¢

NATIONAL BISCUIT COMPANY

Learning Before You Leap!

What the average purchaser wants to know about a piano is not how brilliantly will it sustain a concert tour, but how well will it stand the family racket—

Susie is just into Velocity Studies—you can hear her half a mile. Mary already plays the chromatic scale backwards. Belinda, the Twin, can pick out "Oh, say can you see," with one finger. Cousin Sallie, conservatory gold-medal pupil, if you please, has come for a visit and brought all her music! Will it stand up to this sort of thing year in and year out—that's what we want to know, say Brown and Jones. The

Hamilton Piano

has the sought-for solidity of construction and delightful tone-qualities. An ideal choice for the home where music plays a lively part. Its reputation for tone-beauty and tone-endurance has been created by the expert workmanship of a great scientific organization. In thousands of homes, in different countries, under extreme climatic conditions it has justified its makers' name for superior work and unquestioned word.

The Hamilton, for all its fine points, is reasonably priced.

The Baldwin Company

1013 Olive Street : : Saint Louis

CUT OUT, CALL OR MAIL, AS CONVENIENT.

Send me a copy of song, "A YEAR AGO." Sent free on request.

Name .....

Address .....

If possible give us below the name of someone you think should have a new piano or wants a player-piano. Your name will not be used.

Name .....

Address .....

Stock Perishes in Barn Flames.

COLUMBUS, Tenn., Nov. 11.—The barn of D. W. Dudley, with two horses, two cows and a stock of corn and hay, was burned. Other horses were rescued after they had been badly injured.

There is Only One "Bromo Quinine" That is **Laxative Bromo Quinine**

Used The World Over to Cure a Cold in One Day.

Always remember the name. Look for this signature on every box. 25c.

E. W. Grove

HILTS

8th AND FRANKLIN AVENUE

GREAT SALE OF A TRAIN-LOAD OF SHOES

Far Surpasses All Expectations

Take advantage of these tremendous reductions for Friday and Saturday to provide yourself and family with winter footwear at remarkable savings.

Open every Saturday Night until 10 o'clock

$1.69 FOR WOMEN'S $2.50 BUTTON SHOES

The very latest nobby lasts in the popular pat. leather or gunmetal button styles; new wing perforated tips and vamps; latest Cuban heels; all sizes and widths; very special for Friday and Saturday, at..... **$1.69**

Thousands of Other Styles and Leathers, Worth From $3.00 to $4.00 at

$1.19 - $2.19 - $2.50

$1.29 FOR **$1.29**

Women's Evening Shoes

An alluring array of strap pump, sandals and oxfords, in pat. leather, bronze kid and colored suede.

FREE! $2.00

Worth of Cash Value Eagle Stamps with every purchase of 98 cents or over Friday or Saturday.

IF YOU BRING THIS COUPON

Also the usual one stamp with all purchases of 10 cents and over.

98C

$1.19 AND **$1.59**

For Boys' and Girls' Shoes

Regular $1.50 and $2.50 Values

Lace or button in shiny or dull leathers; extra good wearing soles.

44c FOR **44c**

Men's 75c Underwear

Extra fine, winter weight, fleece-lined; sizes 36 to 46; a full suit for 88c.

$2.50

FOR MEN'S $3.50 SHOES

Special for Friday and Saturday; men's fine gunmetal calf bluchers; genuine Goodyear welt oak soles; snappy last; a good-looker and long wearer; all sizes.

Plenty of Other Styles and Leathers, worth from $3.50 to $4.00, at

$1.69 AND **$2.19**

ST. LOUIS POST-DISPATCH

Founded by JOSEPH PULITZER, Dec. 12, 1878.
Published by the Pulitzer Publishing Co.
210-212 N. Broadway.

SUBSCRIPTION RATES BY MAIL IN ADVANCE
Daily and Sunday, one year.....$6.00
Daily without Sunday, one year.....$3.00
Sunday only, one year.....$2.00

Remit either by postal order, express money order or St. Louis Exchange.

Affidavit

On File in the City Register's Office of St. Louis.

ST. LOUIS, Mo., May 21, 1909.

State of Missouri, City of St. Louis, } ss.

Personally appeared before me, a Notary Public in and for the City of St. Louis, Mo., W. C. Steigers, Business Manager of the St. Louis Post-Dispatch, who deposes and says that the regular editions of the St. Louis Post-Dispatch for the first four months of the year 1909, after deducting all copies left over unsold, spoiled in printing and unaccounted for

Averaged Daily - - 167,541
Averaged Sunday - - 272,707
Averaged Daily and Sunday Combined - - 182,131

Full and Complete Papers
Average Daily Gain of - - 4,725
Average Sunday Gain of - 8,465

Over the corresponding period of 1908; and further that the sales of the Post-Dispatch in the City of St. Louis exceed by many thousands the number of homes in St. Louis. W. C. STEIGERS, Business Manager.

Sworn to and subscribed before me this 21st day of May, 1909.
(Seal) ADOLPH B. SCHMID, Notary Public, City of St. Louis, Mo.
My term expires March 15, 1913.

THE JAPANESE JUNKETERS.

These Japanese junketers, whose mission is in part to promote friendly relations, have also come to see and learn. They are all eyes and ears. They absorb information like sponges. They study it with the ardor born of eagerness for knowledge supplemented by curiosity which is always a spur to the imitative.

But if they came, like Senator Aldrich, to learn, like him, they may also teach. One of them, for instance, saved what he would have spent for tobacco and let his beard grow to his greater profit. The proceeds of his denial in time amounted to 13,000 yen—$6500. He gave it to his country to help fight Russia. Thrift and self-denial are common virtues, but patriotism of this kind is, at least, unusual.

Another member of the party—Benzo Takikawa—has to his credit the distinction of preventing the Diamond Match Co. from getting a grip on Japan. This was no mean achievement for a mere individual. With details of the victory missing, it is the presumption—based on his acclaim as a public benefactor—that Mr. Takikawa had no such ulterior motive as the monopolizing of the match business for himself. He had none of the hostility to trusts which springs from mere weariness of their predatory practices. Altruism, supported by economic insight, drove him into the conflict and on to victory. The Japanese are a poor people. They cannot afford such luxuries as a match monopoly.

These instances are cited not in support of any general contention that the Japanese do everything well or are endowed with great virtues. But devotion to country and the desire that Japan shall become commercially and industrially great takes precedence of individual wishes for gain and power. What they do is for the general good. Their endeavors aim at national betterment. In this respect we may learn much from them.

The long distance eating contest is over. Taft wins.

POOR, MISGUIDED TOLSTOY!

"Struggle," according to John D. Rockefeller, is essential not only to worldly success, but to the development of the full and perfect man. Theodore Roosevelt has lauded strife in similar style as similarly essential. "If we do not struggle," says Mr. Rockefeller, "we shall be weaklings." It is through strife, declares Mr. Roosevelt, that we move on to better things.

Mr. Roosevelt and Mr. Rockefeller, the latter more particularly, have been rated as Christian gentlemen—exemplars for young men. Both profess Christian devoutness. But with "struggle" and "strife" synonymous in meaning, as the epitomized form of their Christian code, how shall we class the philosophy of Tolstoy? The distinguished Russian, aiming to follow Christianity and its teachings, says:

"Must men be made better? At present all they do is to promise you a good life if you, leading a bad life, fight with other men, overthrow them by force and kill them in order to attain better conditions of life. That is, you are promised a better life if you become worse than you are. That is a delusion. There is only one way to attain a better life, and that is to become a better man. * * * The true happiness which every human heart pants for lies not in institutions upheld by force. It can be attained at any moment of life, and even of death, by the path of love. * * * To love all, even those who hate us, is really not so remote from our souls as to hate all and fight with all."

Poor, misguided old Tolstoy!

The Kaiser has promised the Empress he will never go up in an airship, so now there are two of them who won't.

NEW YORK'S FIGHT AGAINST TUBERCULOSIS.

New York's efforts to stamp out tuberculosis have taken a wide range. The general educational movement which followed proof that consumption is preventable and, to some extent, a curable disease, was the inspiration for the investment of a million dollars in model tenements by Mrs. W. K. Vanderbilt, for general improvement in the conditions of shelter for the poor, and this week for the establishment of a $500,000 "preventorium" for affected children. In addition there is a fresh-air steamboat hospital and a well-financed scheme for the teaching of the benefits of ventilation, fresh air and diet. The total sum invested runs up to several millions and interest in the work is expanding constantly.

Undoubtedly the results will be ample justification for the effort and the outlay. Conservation of the race is more important than anything else in the class. Political indifference, ignorance and the greed of landlordism are the great obstacles New York's intention to overcome them, manifested in municipal action and through private effort and organization, is in startling contrast to the public spirit which would translate itself into a city ordinance for the "protection" of tenements and which can see in the commonest sanitary appliances and necessaries to good air and cleanliness only an excuse for higher rents.

THE FOOTBALL PROBLEM.

Two members of the Board of Education, in Post-Dispatch interviews, touched the key to the wise solution of the football problem. Messrs. Clarkson and Magoon, the one favoring the other opposing the game, agreed that the Board cannot prevent public school pupils from playing football and that it is, therefore, better to have it conducted and regulated under the supervision of a member of the faculty and a competent coach.

The Board of Education cannot stop the playing of football except in school yards. But if they could, the action would be unwise. The quarrel is not with the game, but with some of the conditions under which it is played. The Rugby game, which was imported from England and adopted by American schools and colleges, is an ancient sport. It was gradually changed through the stimulating effect of fierce intercollegiate contests until it became a series of scrimmages between struggling masses of men in which the chances of serious injury to the individual were increased to an excessive degree. Dangerous plays came into common practice. The perils of this new game were generally recognized and the rules have been modified to reduce the chances of injury. That the changes have not been sufficient was pointed out by the Post-Dispatch when the death of young Byrne led to the cancelling of the Army and Navy games.

Nearly all of the college presidents, professors and coaches who were interviewed after Byrne's death, and the publication of the fatalities and injuries resulting from this season's play protested against action looking to the abolition of the game. They recognized its value in the development of sturdy manhood. It is excellent physical training because it demands a combination of strength and agility. It brings out in the players the best mental and moral qualities—courage, alertness, endurance, patience, good temper under stress.

The resolution of the Board of Education merely calls for a report from the Superintendent and his assistants on the advisability of forbidding the game. It is condemned by implication in the words, "brutal and dangerous game," embodied in the resolution. But we do not believe that either the wisdom or authority of the Board would be justified by an attempt to eliminate football from the athletic sports of the public school pupils. Nor would it be good for the boys. The wisest course is to encourage the playing of it under rules which will retain all of its benefits and eliminate excessive dangers. The game is worth saving as a training school for vigorous manhood.

We don't believe in presenting only the best we have to inquiring visitors. These Japanese guests should be shown a sample electric lighting bill, a gas bill and a Spring line car both before and after the charge of the dirt brigade.

PUBLIC SERVICE AND PUBLIC PEACE.

The mobilization of the street cleaning army followed by the attack on the Spring avenue line by the broom brigade means that inefficient public service must result in disturbance of the public order.

Passengers have dusted the United Railways cars with their clothes, or have spread newspapers over the seats for protection. Women complain that their dresses are ruined by one trip downtown, and, far more serious, the condition of the cars is said to be so bad that they are a positive menace to health.

Residents of Northwest St. Louis protested, begged and argued but to no purpose. Their humble petitions have been treated with contempt; and now they act. They can hardly be blamed, even though every flourish of a broom is an incitement to riot.

The trouble lies in the method of treating public service corporations. Instead of compelling them to respect and perform the duties which they have assumed, cities have got into the habit of begging for compliance with the plainest requirements of their charters. The consequence is what might have been expected.

That promised investigation by the Public Utilities Commission should not be delayed. When the case is made up there will be no small ground of action and the city government will have to act from beginning to end in the interest of the general welfare and convenience without being moved by whining appeals in behalf of holders of fictitious capital. Meanwhile it is hoped citizens will keep their tempers and not do anything absurd or unlawful.

Ballinger says it is all a tissue of lies. Mme. Steinheil is of the same opinion.

ELOPEMENTS AND DIVORCES.

In denying two divorce petitions last Monday, Judge Muench gave some advice so sensible that, it is to be feared, it will not be listened to by those who need it most.

Runaway marriages generally terminate in the divorce court. "The most sacred status known to civilized life," said Judge Muench, "being thus entered into without a decent regard for the proprieties ordinarily surrounding this solemn step, it is but natural that a disregard for the proprieties of married life itself should follow."

One couple were told that a little display of good will would bring about a reunion. The parents of the other foolish pair were asked to see that they were reunited at once.

Much of this trouble would be avoided if, as the Post-Dispatch has argued for years, discouraging obstacles blocked runaway marriages. And Judge Muench has put his finger on what is probably the sorest of all the sore spots which, together, make this terrible problem.

Thoughtful opinion, however, is not a unit on the remedy for the mischiefs ensuing on boy-and-girl elopements. Judge Muench says marriage is the most sacred state. But this is only by imputation of law and public wish. It ought to be sacred, but everybody knows that as a matter of fact marriages like these are never considered sacred by the parties to them. Rather, the whole affair is a joke, a lark. And when the young things come to their senses they discover that the status they have created is not sacred, but diabolical. In one case Judge Muench seemed to think the couple ought to "make up" for the sake of the children. This may be the best reason for a continuance of the status, a reason good enough, perhaps. But some observers and thinkers hold that children who grow up in discordant homes where neglect or indifference is the rule, and hate festers under the friction of forced uncongenial companionship are in the very worst environment. And if there are no children there is always the prospect of their coming. To what will they come?

Husband and wife who dislike each other and quarrel habitually cannot be made to love one another and conduct themselves properly by order of court, or even by good advice from the seat of justice. The riddle of the Sphinx is not answered.

Dictator Zelaya, having secured control of the telegraph, immediately administered a sound beating to the revolutionists.

While Peary respectfully declines, the South Pole is a rather attractive proposition, even at the cut rate of $1 a word.

The School Board is not only against football, but up against it, which is much more serious.

LETTERS FROM THE PEOPLE.

Illogical Women.

To the Editor of the Post-Dispatch.

The fact that Missouri men yesterday should complacently extend naturalization papers to a Turk, Syrians and other Asiatics and deny it to their own wives and daughters has an astounding parallel in yesterday's meeting of women at Aeolian Hall, on Olive street.

A "daughter of 10 American generations," forever denied any share in her own management because of the political crime of sex, and having so little American independence that she refuses to even ask a change, welcomes as a governing factor an immigrant, of imperfect English, five years over.

How absurd to urge him to "use his citizenship wisely" when they ignore all rights of citizenship for themselves! How ridiculous to "lionize" an ignorant foreigner for obtaining what they regard as of so little value that they make not the slightest effort to secure it for themselves! They listen smilingly to his rejoicing as his escape from "part of a class" well knowing that they themselves comprise a great unrepresented class from which status there is no escape.

They congratulate him that he is "now one of us." But is he? He has gone a step higher. He makes laws that they are compelled to obey. He levies taxes and fixes the divorce code. He disposes of her property and wages as he sees fit. He takes the guardianship of her children out of her hands. He cleans or neglects to clean the city. He builds or refuses to build schoolhouses. He hires the school teacher. He stands or refuses to stand for the white slave trade, the saloon and the dancing hall. Women must obey, and without redress. But still, the man they would have had no use for except at an erratic social function, is "now one of us!"

The illogical, absurd and altogether childish performances of women in high places gives more than a grain of truth to what so many men say: "I don't object to my wife's having it, but the great majority of women are unfit."

LULU MacCLURE CLARKE.

Foreign Coins in Circulation.

To the Editor of the Post-Dispatch.

Twice in the past week I have been given 25-cent pieces of foreign money in exchange by conductors on the Olive car line. The conductor knew that it was worthless, for one of them on the same line not only refused to take it in payment of fare, but acted as if I had attempted some great fraud upon the innocent corporation of which he was guardian. Is there no redress for such things? Or must the people mildly submit? "ONE OF THE PEOPLE."

A Biblical Parallel.

To the Editor of the Post-Dispatch.

I shall appreciate it if you kindly insert in the Post-Dispatch the following pictures, which, as you will note, are extracted from the very oldest books. I feel certain that they will be enjoyed by many of your readers, who are ladies of taste and intelligence.

THE FOOLISH WOMAN.	THE WISE WOMAN.
She flattereth with her words.—Prov., 2, 16; 6, 24; 5, 3.	Her conversation is chaste.—I Peter, 3, 2.
She is tattler and inquisitive, speaking things she ought not.—I Tim., 5, 13.	She is grave, not slander; she is sober, faithful in all things.—I Tim., 3, 11.
She is brawling.—Prov., 21, 9. Clamorous.—Prov., 9, 13.	She openeth her mouth with wisdom, and in her tongue is the law of kindness.—Prov., 31, 26.
She is wandering about from house to house.—I Tim., 5, 13. Her feet abide not in her house.—Prov., 7, 11.	She is of a meek and quiet spirit.—I Peter, 3, 4.
She uses the attire of an harlot.—Prov., 7, 10.	She takes care of the home.—Tit., 2, 5.
She has an impudent face.—Prov., 7, 13.	She adorns herself in modest apparel, with shamefastness and sobriety; not with braided hair, or gold, or pearls, or costly array.—I Tim., 2, 9.
She is haughty, and walks with stretched forth neck and wanton eyes.—Isaiah, 3, 16.	She is gracious.—Prov., 11, 16.
She is idle.—I Tim., 5, 13.	She is prudent.—Prov., 19, 14.
She is at ease and careless when she ought not.—Isaiah, 32, 9.	She looketh well to the ways of her household, and eateth not the bread of idleness.—Prov., 31, 27.

A LOVER OF TRUTH.

How to Avoid Packed Cars.

To the Editor of the Post-Dispatch.

I note that lately a great deal has been said about the crowded condition of our street cars during the rush hours, and if the people only knew it they have a remedy for it by simply moving into the country and using the steam cars entirely.

I have recently moved to Webster Groves, on the Frisco, and in walking to Union Station I observe people hanging onto crowded street cars in almost every conceivable manner while I enter a nice, comfortable, warm coach, with plenty of light and sit in a big, roomy seat, read my newspaper and am home in 30 minutes from the time train leaves Union Station, or 45 minutes from the time I leave my place of business. Never have I seen passengers standing on one of our suburban trains and they all are comfortably seated, and what surprises me most is the fact that more people do not take advantage of the splendid facilities that are now offered by the steam roads and live in such places as Webster Groves and Kirkwood, where one can have all the conveniences of the city, minus the inconvenience of street car traffic.

I hope this letter may be the means of getting someone to come to the country, for having experienced the inconvenience of street car travel in St. Louis for so many years it is certainly a relief to get away from it, to say nothing of the pure, healthful air.

Webster Groves. MARY L. LAUER.

Renaming East St. Louis.

To the Editor of the Post-Dispatch.

In regard to changing name of East St. Louis, I think a new county should be formed out of the west part of St. Clair, west of the "Bluffs" and that part of Madison south of Alton, taking in all of the bottom lands south to Columbia, and call it "Cahokia" or some other good name. East St. Louis, Brooklyn, Venice, Madison and Granite City should be consolidated and named "Douglas," in honor of Stephan A., the statesman, or named "Logan," in honor of John A. Logan, or "Eads," in honor of the bridge builder; or, better still, name it Edison or Roosevelt. All of these names are euphonious and of strong individuality, and in sending mail it would hardly be necessary to add the word Illinois to the address. FRED SWAINE.

THE "MAN" ON THE BOX.

INTERESTING IF TRUE.

William Buckley in Leslie's Weekly.

That Theodore Roosevelt, while apparently in Africa on a hunting expedition, killing tigers and fleas, is in reality carefully investigating conditions to ascertain if it be not possible and practicable to establish in the Soudan country a second Empire of Liberia, and thereby solve forever the negro question of America, is the disclosure made by a United States Federal attorney, in charge of a Southern district, who relates the supposed secret plans of Roosevelt in all their details. The plan as revealed by the former President's confidant is to stake out a good section of the country in the Soudan, north of Congo Free State and west of German and British East Africa, hoist up the Stars and Stripes at the four corners, have Uncle Sam declare a protectorate, organize the native tribes into a suzerainty of the United States of America and then will come the expatriation of the negroes from this country to the new empire in the heart of Africa. In the rounding out of the plan, a wedge will be formed by a nation under the control of the United States, that will prevent the expansion territorially of Germany and will make the United States a factor in the balance of power among the nations of Europe now struggling to retain and enlarge their footholds in Africa.

A LARGE EXPERIENCE.

From Tit-Bits.

The attractive young lady who had written "urgent" on her card was shown into the consulting room of Sir Choppham Fyne, head of the famous surgical hospital in Splintshirt.

"And what is the matter with you?" said the great man.

"I wish," she answered, "to become a nurse in this institution."

The surgeon tapped a thoughtful tooth with his lancet. "First, one question: Have you had any previous experience?"

She dazzled him with a reassuring smile.

"Experience?" she cried. "I should just think so. Two of my brothers play football, another has tried to cross the Channel in an aeroplane of his own make, mother is a suffragette, and father keeps a motor car."

WHY NOT BIBLE PICTURES?

From the Indianapolis News.

Indianapolis sentiment is in favor of keeping Sunday as Sunday. It is a day of rest for just as many of the citizens as the current necessities will permit to rest. Certainly a moving picture show is far from being a necessity. The picture men cannot say that their present policy is not an intentional evasion of the law. The evident intent of the law was to keep such places closed. The "charity" scheme is a mere subterfuge. Our charities are not in such urgent need of help that we must violate the law in order to give it to them.

TIED TO TY COBB.

From the Detroit Free Press.

Here's our young friend, Ty Cobb, now. Look at his record for one day—in the off season, too, when you wouldn't be expecting to hear a word about a ball player. The President of the United States himself talked about our Ty. That was one headline for him. Our Ty won an auto race, or he didn't win, or a woman beat him to the finish line. No one seems to know just which of the three happened, but together the stories made three more headlines for our Ty. And he and 'Rastus—our 'Rastus, too—they got into an auto accident. That made another story.

ONE VALUE OF A POOR MEMORY.

From the Atlanta Constitution.

It's all right for Uncle Joe to have a bad memory. His conscience might hurt him if he sat alone with it to count the skulls he has cracked.

JUST A MINUTE.

Written for the Post-Dispatch by Clark McAdams.

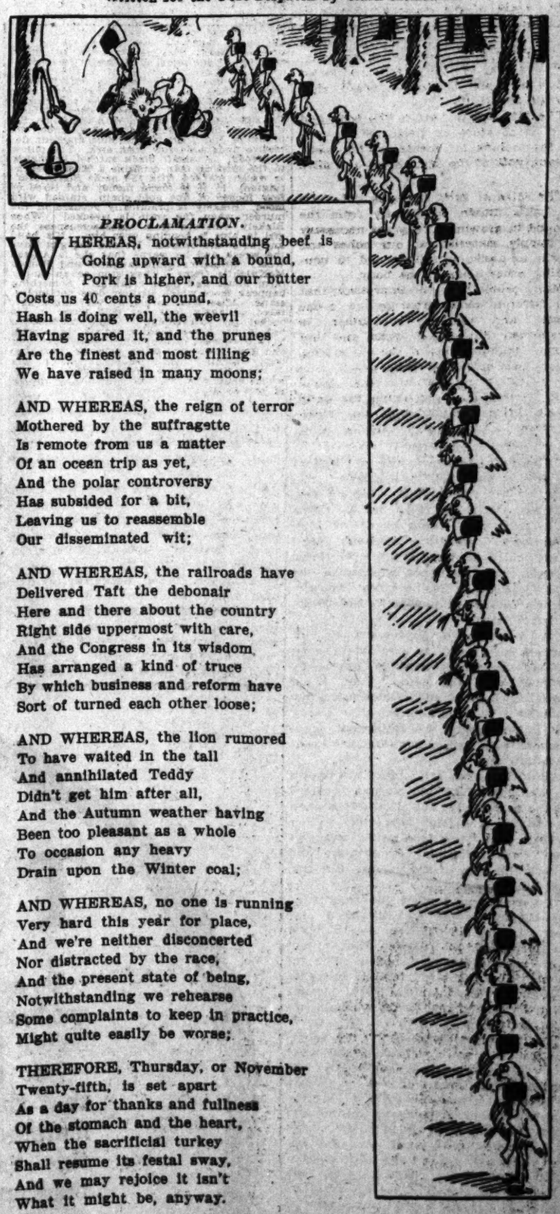

PROCLAMATION.

WHEREAS, notwithstanding beef is
Going upward with a bound,
Pork is higher, and our butter
Costs us 40 cents a pound,
Hash is doing well, the weevil
Having spared it, and the prunes
Are the finest and most filling
We have raised in many moons;

AND WHEREAS, the reign of terror
Mothered by the suffragette
Is remote from us a matter
Of an ocean trip as yet,
And the polar controversy
Has subsided for a bit,
Leaving us to reassemble
Our disseminated wit;

AND WHEREAS, the railroads have
Delivered Taft the debonair
Here and there about the country
Right side uppermost with care,
And the Congress in its wisdom
Has arranged a kind of truce
By which business and reform have
Sort of turned each other loose;

AND WHEREAS, the lion rumored
To have waited in the tall
And annihilated Teddy
Didn't get him after all,
And the Autumn weather having
Been too pleasant as a whole
To occasion any heavy
Drain upon the Winter coal;

AND WHEREAS, no one is running
Very hard this year for place,
And we're neither disconcerted
Nor distracted by the race,
And the present state of being,
Notwithstanding we rehearse
Some complaints to keep in practice,
Might quite easily be worse;

THEREFORE, Thursday, or November
Twenty-fifth, is set apart
As a day for thanks and fullness
Of the stomach and the heart,
When the sacrificial turkey
Shall resume its festal sway,
And we may rejoice it isn't
What it might be, anyway.

"Pat, what is a percolator?"

"Sure, it's a coffee pot that's perked up an' got in the Four Hundred."

JAPANESE ECONOMY.

We have suspected for some time that the Japanese are not altogether logical. Arms are a comparatively easy accomplishment. Logic is what stumps a new country.

In the published biographies of the Japanese merchants now visiting St. Louis it is said of Mr. Shinkichi Tamura that in preparation for the war with Russia he quit shaving. This enabled him to save $60 yen, which he gave to the war fund.

This is considered in Japan to be greatly to the gentleman's credit. It is offered as proof of his patriotism.

But, however well meant, was it logical? While Mr. Tamura was saving the cost of shaving and turning it over to the war fund, what was his countryman the barber doing for the fund?

Occidental logic will answer: Nothing.

"I see Mr. Fairbanks has cut his beard."

"Yes; it amounts to unveiling the national monument."

NOTES AND QUERIES.

Answers to Questions From Readers of the Post-Dispatch.

Write but one question. No bets decided. Business addressed not given. Legal questions must be simple. Address "Answers," Post-Dispatch, using postal cards when convenient.

X.—See Answers Aug. 5.

F. E. P.—See Answers Nov. 8.

A MOTHER.—Telephone Pure Milk laboratory.

WAVY.—Water from white pine bar to make hair wavy.

ACCOMMODATE.—For thick hair see Answers Oct. 4.

HOME SEEKER.—Alcove of moderate size would be permissible.

H. M. G.—Steam of boiling water removes rain stain from velvet.

L. M.—Try writing Ben H. Bristow, Secretary of State, Frankfort, Ky.

V. P.—Wages may be garnished whether you have any property or not.

A. F. D.—See wholesale druggist or a railroad office about pure food labels.

HUNTER.—A bunch of quail killed in the open season may be given away.

BROWN.—The Reichstag meets whenever the Kaiser chooses to convoke it.

W. B.—To peddle in a county, you must have county license; in city, city license.

BESSE.—New York's highest building, Metropolitan Life Insurance Co., 46 stories.

UTTERLY UNCONGENIAL.—Absence one year is ground for divorce in Missouri.

A. M. Z.—United Wireless Telegraph Co., 42 Broadway, N. Y., takes apprentices.

ED.—Will drawn in East St. Louis is good, whether property is there or in St. Louis.

DISCOURAGED.—Have a talk with the Judge of the Juvenile Court, City Hall basement.

F. L. R.—Write Land Office, Springfield, Mo., in regard to homestead land in this State.

O. X.—Sign painters buy "signwriter's muslin," which is muslin that has been starched.

E. C. R.—The army uses the new Springfield rifle. The Krag-Jorgensens have been stored.

PATRON.—Any native, of any religion, is eligible to the presidency. (Do arguers never read?)

F. D.—For information in regard to all public lands write General Land Office, Washington, D. C.

READER.—Food for person suffering from muriatic poisoning should be such as is definitely not acid.

USONA.—We don't know the name of the main stockholder. Try writing the president of the association.

E. P.—The language of the Netherlands and that of Germany have similarities, but they are not the same.

R.—The parrot's boil will probably disappear on his corrected diet, but you might phone the bird store about it.

DOLLY.—Aniline dyes are used for kid gloves. Crude petroleum stimulates hair. For dandruff cure see Answers Oct. 23.

KIND READER.—Heredity is simply a tendency or weakness. Three cases of consumption in one family may show this tendency.

HORACE.—Indian costume: Head dress of feathers; blanket; no shirt; buckskin trousers; moccasins. Paint for face to be had at costumer's.

GEORGE AND GRACE.—In the Public Library reference room you will find atlases which will give you the names of states bordering on rivers.

M.—Fixtures and everything else will be the best that can be bought without exceeding the $3600 limit. You may design pantry any way you see fit.

CH.—Mad-dog bites are cauterized with redhot metal or acid caustics if they are cut out. This treatment does not make Pasteur treatment unnecessary.

SPIRIT.—The Progressive Thinker, Chicago, and The Sunflower, Hamburg, N. Y., are Spiritualist papers; the first a weekly, the other published twice a month.

VERY ANXIOUS.—To credit the interest payments on back of note is the better way, though a receipt would be sufficient. It is always well in business to take all precautions.

R. T. G.—Some reader may know how to clean a white tulle yoke embroidered in gold thread and gold beads. Golden embroideries should be wrapped in black paper when not worn.

M. W.—When a man buys a home and his wife has been a good wife, doing her part in the household, she should certainly have the deed made in his name and hers. This is common fairness.

PAINTER.—White paint for house: Priming coat, white lead and linseed oil. Second coat—2 lbs white lead, 6 pints linseed oil, 2 pints turpentine. 1 lb. litharge will cover about 100 square yards.

A.—The three corporations are separate. It seems not to be the special duty of any official to form the United Railways, Terminal Association and Gas company to be guilty of law being defective.

IGNORANT.—Twentieth wedding anniversary is generally understood to be china, but some have it linen and others crystal. Any store that sells chinaware will show you many articles suitable for presents.

B.—A "man from St. Louis" could follow the changes in platinum, gold and silver markets by subscribing for a paper treating exclusively or in part, on metallurgy. Try local bankers for information. There is no Metal Exchange in St. Louis.

SUFFERER.—For nervousness see Answers Oct. 17. A capable specialist could probably help you. You could help yourself amazingly if you would stop thinking of yourself for three months and pay no attention whatever to anything disagreeable.

IN TROUBLE.—Your husband should have transfered the property to a third party, who should have transferred it to you. This is a matter with legal hocus pocus, but it can be observed. If you have a good deed, your husband's creditors cannot take your property while you are living.

DISGUSTED PROPERTY OWNER.—You must first ascertain from the office of the Recorder of Deeds if there are restrictions on the [illegible] property to which you refer, and if such restrictions are being violated your redress lies in a civil suit. The parties referred to will not be molested by the police unless they violate the law.

G. K.—Husband's will, giving to wife the income only of his real and personal property during her life, remainder to certain children, cannot be changed by her, nor could one make a valid will disposing of same in any manner whatever contrary to law. As to her absolute estate and that which she has saved out of the income, she can will as she pleases.

T.—The Board of Freeholders are revising the city charter. August F. Hoffmann, Jeptha D. Howe, Henry Koehler, John F. Lee, Otto Miller, Julius Pitzman, John Roberts, John Schroers, Robert H. Terry and Fred G. Zeibig. The members of the Public Utility Commission are E. Allison, Joseph L. Hornor and James A. Waterworth.

I. B. M.—A preparation that cleanses the most delicate fabrics without injuring them is made of one part ether, one part alcohol and one part chloroform. It must be kept very tightly corked. It is better to purchase and use only just before it is to be used, for fear that it will evaporate and blow away, or plainly marked poison.
(See also Answers Aug. 5.)

AVOID LOVELESS MARRIAGE

Advice on Courtship and Matrimony From the Post-Dispatch Expert.

By BETTY VINCENT.

For a girl to marry a man who believes that she loves him when she does not is dishonorable. No woman or man would willingly declare a love that they feel or affirm a love that they do not feel.

These are such plain and simple truths that I am amazed when I receive a letter such as I did this morning, which says: "I once thought I was in love with a certain young man, and became engaged to him. After seeing him frequently I discovered my mistake. I do not love him. Must I marry him? I mean would it be so dishonorable to break the engagement that everyone would consider me?"

On the contrary, every intelligent person would despise this girl if she married him she did not love. To a limited extent that is what engagements are for—to give the two contracting parties to them sure of their affection before going any further. That does not mean engagements are to be entered into lightly, but certainly it is a matter for gratitude if the discovery that one has been mistaken in one's affections is made before the final knot is tied.

No sensible man would care to hold a girl to a promise of marriage that had become repugnant to her. The pain of letting her go might be severe, but it could not be compared with the misfortune of ruining both of their lives.

He Is Divorced.

F. D. writes: "I am a young lady 23 years old, and met a man who is 37. He came from another city and has no steady position. He is a divorced man after being married less than a year. Do you think it would be advisable to marry a man with this record?"

Certainly the record of the young man could scarcely be called perfect. However, it may be possible that he has really reformed and loves you. I would, however, if I were in your place, not do anything hastily.

Another Girl.

X. Y. Z. writes: "I am very much in love with a young girl. I also have a girl friend of whom I am fond, but I am not in the least in love with her. I am not engaged to the first girl, and several times when she had other engagements I took my girl friend out. Now the girl I love has heard of it and is so angry she will not speak to me. What shall I do?"

Be a little patient with the girl you love and I am sure your difficulty will be smoothed away. Evidently she loves you or she would not be so angry over a trifling matter.

He Disappeared.

A. A. H. writes: "A young man called upon me frequently and often took me to the theater. My parents liked him and finally he told me he loved me. Shortly afterward he disappeared and I have never seen him since. What shall I do?"

Put him out of your head. There is no excuse for anyone "disappearing." If the young man had been called away on business he could have let you know where he was going.

WHAT TO EAT AND WHY

Simple Rules for Your Everyday Diet. Written for the Post-Dispatch

By ELEANOR M. GREENWAY.

NO. 2—TERMS USED IN REGARD TO DIET.

The food supply of the world is the support of all life. As a rule, people eat without giving the matter very much thought.

Scientists and educators all over the country have shown the quantity of food actually required each day by the average man doing moderate work (women invariably require less), and they have divided the food of the world into four classes, telling the advantages of each and how each helps to maintain life. We shall often here and elsewhere meet the word "metabolism." By that term is meant that never ceasing process which is going on in the human body—the food we eat being changed into energy, heat, flesh, blood and acids—the tissues being both repaired and destroyed. For, there are two kinds of metabolism—constructive and destructive.

Food and air together perform the work of metabolism, which begins with the first breath and never ends till we die.

Science has proved that the body requires certain kinds of foods to keep it in proper working order, and there are four generally recognized classes of foods constantly referred to in special terms. These four are proteids, carbohydrates, fats and salts, and all foods contain some one, more, or combination of these elements.

The work of the proteids is to repair waste and build up the tissues. All proteid foods contain much nitrogen and are often spoken of as "nitrogenous foods." They perform the most important functions of the body.

The proteid foods include lean meat, the white of the egg, wheat, fish, cheese, nuts and many vegetables, for there are both animal and vegetable proteids.

The work of the carbohydrates is to furnish energy with which to run the human engine. Carbohydrates contain no nitrogen, but have carbon and oxygen, and they are the starchy and sweet foods—such as the potato, bread, rice, cereals and fruits.

The fats supply heat to the body and help us to store up flesh. Foods rich in fat include fat meats, butter, nuts, cream, yolk of the egg, cheese and olive oil.

The mineral salts in foods get there by being drawn up directly from the ground in growing. They are necessary to supply material for our bones and teeth, to assist secretions and to neutralize other acids in the body.

Many people have the impression that the different foods eaten go one to one organ and another to another, to strengthen that special organ, and that alone—reminding one of the old saying, "Each part strengtheneth a part."

But that is not Nature's way. Much food is used up in repairing the daily waste of tissue and building new. Much is stored up as flesh; much is burnt up as heat. The liquids are used to help the blood do its work, and to dissolve and get rid of undesirable elements.

Much food fails to do the work Nature intended for it by not finding conditions in the system right.

The next article will deal with "Milk."

"Gee, I Wish I Had a Girl."

Drawn for the Post-Dispatch By A. P. CARMICHAEL.

THE MAN IN LOWER TEN

By MARY ROBERTS RINEHART, Author of "The Circular Staircase."

(Copyright, 1909, Bobbs-Merrill Co.)

SYNOPSIS OF PRECEDING CHAPTERS

Lawrence (Lollie) Blakely of Blakely & McKnight tells the story. He goes to Pittsburg to take the deposition of Millionaire John Gilmore, whose name has been forged to four notes by Bronson. Gilmore is ill and cannot go to Washington for trial. McKnight is interested in Gilmore's granddaughter, Allison West, whose father was a "rapscallion" and a friend of the forger Bronson. Blakely is told someone was in a vacant house adjoining his home, who watched his disposition of the forged notes, and he changed them from his coat to his bag. During the night his coat is stolen from his berth. On the return trip he buys lower 10 in the Pullman and lower 11 for a woman whom he does not know, but who speaks to him while he is at the Pullman window. He finds lower 10 is already occupied and is changed to lower 9. Being nervous he goes out to the vestibule clad only in his pajamas and bathrobe. He sees a woman, with bronze hair. She flees from him with an extraordinary expression of horror on her face. He finds fragments of a telegram "—ower ten; car seve—." Seven is the number of his car. By mistake he sleeps in berth No. 7, and in the morning finds that his bag and clothes are missing from No. 9, while the clothes left by some man in No. 7 do not fit him. In the pockets are a gun metal cigarette case, cards bearing the name of Henry Pinckney Sullivan, and other articles. In the midst of Blakely's excitement over this discovery he meets in the aisle a "young woman in blue with an unforgettable face," whom he thinks he has seen elsewhere. The porter tries to arouse the man in lower 10, but finds that he is dead, stabbed through the heart. A card with the name, Simon Harrington, is found on it. Under the pillow of No. 7 an irrepressible amateur detective finds a narrow steel dirk. The pillow is bloody. A small black satchel belonging to the missing man contains a Russia leather wallet marked with the name Simon Harrington. In it is found money and three or four inches of fine gold chain, stained with blood. Blakely is practically accused of the murder when the train is wrecked. When Blakely recovers from unconsciousness the girl in blue is bending over him. His hand and wrist are broken. He and the girl leave the wreck and he learns that she is Allison West, Gilmore's granddaughter and Richey McKnight's flame. They stop at an empty farm house and have breakfast. Something happens there which Blakely does not understand. Miss West is plainly very much agitated. Blakely puts her gold purse in his pocket for safekeeping. While confined to bed in his home Blakely learns that lights have been seen in the empty house next door and that some person or persons there has been watching his house. His doctor tells of operating on one of the wreck victims whose skull was crushed. She had a wealth of bronze hair, he says.

Chapter XII (Continued).

The Woman With Bronze Hair.

McKNIGHT and I exchanged glances.

"Do you know her name, doctor?" I asked.

"No. The nurses said her clothes came from a Pittsburg tailor."

"She is not conscious, I suppose?"

"No; she may be, tomorrow—or in a week."

He looked at the thermometer, murmured something about liquid diet, avoiding my eyes—Mrs. Klopton was broiling a chop at the time—and took his departure, humming cheerfully as he went down-stairs. McKnight looked after him wistfully.

"Jove, I wish I had his constitution," he exclaimed. "Neither nerves nor heart! What a chauffeur he would make!"

But I was serious.

"I have an idea," I said grimly, "that this small matter of the murder is going to come up again, and that your uncle will be in the deuce of a fix if it does. If that woman is going to die, somebody ought to be around to take her deposition. She knows a lot, if she didn't do it herself. I wish you would go down to the telephone and get the hospital. Find out her name, and if she is conscious."

McKnight went under protest. "I haven't much time," he said, looking at his watch. "I'm to meet Mrs. West and Alison at one. I want you to know them, Lollie. You would like the mother."

"Why not the daughter?" I inquired. I touched the little gold bag under the pillow.

"Well," he said judicially, "you've always declared against the immaturity and romantic nonsense of very young women—"

"For Heaven's sake, go down to the telephone, you make my head ache," I said savagely.

I hardly know what prompted me to take out the gold purse and look at it. It was a fimbecile thing to do—call it impulse, sentimentality, what you wish. I brought it out, one eye on the door, for Mrs. Klopton has a ready eye and a noiseless shoe. But the house was quiet. Downstairs McKnight was flirting with the telephone central and there was an odor of boneset tea in the air. I think Mrs. Klopton was fascinated out of her theories by the "boneset" in connection with the fractured arm.

Anyhow, I held up the bag and looked at it. It must have been unfastened, for the next instant there was an avalanche on the snowfield of the counterpane—some money, a wisp of a handkerchief, a tiny booklet with thin leaves, covered with a powdery substance—and a necklace. I drew myself up slowly and stared at the necklace.

It was one of the semi-barbaric affairs that women are wearing now, a heavy pendant of gold chains and carved cameos, swung around from a thin neck chain of the same metal. The necklace was broken in three places the links were pulled apart and the cameos swung loose and partly detached. But it was the supporting chain that held my eye and fascinated with its sinister suggestion. Three inches of it had been snapped off, and as well as I knew anything on earth, I knew that the bit of chain that the amateur detective had found, blood-stain and all, belonged just there.

And there was no one I could talk to about it, no one to tell me how hideously absurd it was, no one to give me a slap and tell me there are tons of fine gold chains made every year, or to point out the long arm of coincidence.

With my one useful hand I fumbled the things back into the bag and thrust it deep out of sight among the pillows. Then I lay back in a cold perspiration. What connection had Alison West with this crime? Why had she starred so at the gun-metal cigarette case that morning on the train? What had alarmed her so at the farm-house? What had she taken back to the gate? Why did she wish she had not escaped from the wreck? And last, in Heaven's name, how did a part of her necklace become torn off and covered with blood?

Down-stairs McKnight was still at the telephone, and amusing himself with Mrs. Klopton in the interval of waiting.

"Why did he come home in a gray suit, when he went away in a blue?" he repeated. "Well, wrecks are queer things, Mrs. Klopton. The suit may have turned gray with fright. Or perhaps wrecks do as queer stunts as lightning. Friend of mine once was struck by lightning; he and the caddy had taken refuge under a tree. After the flash, when they recovered consciousness, there was my friend in the caddy's clothes, and the caddy in his. And as my friend was a large man and the caddy a very small boy—"

McKnight's story was interrupted by the indignant slam of the dining-room door. He was obliged to wait some time, and even his eternal cheerfulness was ebbing when he finally got the hospital.

"Is Doctor Van Kirk there?" he asked. "Not there? Well, can you tell me how the patient is whom Doctor Williams, from Washington, operated on last night? Well, I'm glad of that. Is she conscious? Do you happen to know her name? Yes, I'll hold the line."

There was a long pause, then McKnight's voice:

"Hello—yes. Thank you very much. Good-by."

He came up-stairs, two steps at a time.

"Look here," he said, bursting into the room, "there may be something in your theory, after all. The woman's name—it may be a coincidence, but it's curious—her name is Sullivan."

"What did I tell you?" I said, sitting up suddenly in bed. "She's probably a sister of that scoundrel in lower seven, and she was afraid of what he might do."

"Well, I'll go there some day soon. She's not conscious yet. In the meantime, the only thing I can do it to keep an eye, through a detective, on the people who try to approach Bronson. We'll have the case continued, anyhow, in the hope that the stolen notes will sooner or later turn up."

"Confound this arm," I said, paying for my energy with some excruciating throbs. "There's so much to be looked after, and here I am, bandaged, splinted, and generally useless. It's a beastly shame."

"Don't forget that I am here," said McKnight pompously. "And another thing, when you feel this way just remember there are two less desirable places where you might be. One is jail, and the other is—" He strummed on an imaginary harp, with devotional eyes.

But McKnight's light-heartedness jarred on me that morning. I lay and frowned under my helplessness. When by chance I touched the little gold bag, it seemed to scorch my fingers. Richey, finding me unresponsive, left to keep his luncheon engagement with Alison West. As he clattered down the stairs, I turned my back to the morning sunshine and abandoned myself to misery. By what strain on her frayed nerves was Alison West keeping up, I wondered? Under the circumstances, would I dare to return the bag? Knowing that I had it, would she hate me for my knowledge? Or had I exaggerated the importance of the necklace, and in that case had she forgotten me already?

But McKnight had not gone, after all. I heard him coming back, his voice preceding him, and I groaned with irritation.

"Wake up!" he called. "Somebody's sent you a lot of flowers. Please hold the box, Mrs. Klopton; I'm going out to be run down by an automobile."

I roused to feeble interest. My brother's wife is punctilious about such things; all the new babies in the family have silver rattles, and all the sick people flowers.

McKnight pulled up an armful of roses, and held them out to me.

"Wonder who they're from?" he said, fumbling in the box for a card. "There's no name—yes, here's one."

He held it up and read it with exasperating slowness.

Best wishes for an early recovery.
A COMPANION IN MISFORTUNE.

"Well, what do you know about that!" he exclaimed. "That's something you didn't tell me, Lollie."

"It was hardly worth mentioning," I said mendaciously, with my heart beating until I could hear it. She had not forgotten, after all.

McKnight took a bud and fastened it in his buttonhole. I'm afraid I was not especially pleasant about it. They were her roses, and anyhow, they were meant for me. Richey left very soon, with an irritating final grin at the box.

"Good-by, sir, woman-hater," he jeered at me from the door.

So he wore one of the roses she had sent me, to luncheon with her, and I lay back among my pillows and tried to remember that it was his gamu, anyhow, and that I wasn't even drawing cards. To remember that, and to forget the broken necklace under my head!

To be continued in the Post-Dispatch Tomorrow.

PUCK SAYS:

The ninety-and-nine were safely laid in the shelter of the fold.

The hundredth sheep, on the other hand, was out on the mountains wild and bare.

"However," reflected the latter, "if pure air be indeed what knocks germs into a cocked hat, I fail to see where those other smooth guys have got it on me, to speak of."

And so it was that the shepherd, after considerable search, found the missing animal throwing out his chest and taking deep breaths, and by no means anxious to be rounded up.

Hopeless.

Howard: Was your play really taken off after a six nights' run?

Coward: Yes, really. It was a drama that was approved by every minister in the city.

His Lofty Aspect.

Brother Quacko: De Puhsidin' Eldah am a pow'ful good man.

Brother Tare: Yassah, he is so. But at a fun'al like disyer, wid dem dar austepanarious side-whiskers o' his'n, he allus 'pears to me like he was 'spectin' a 'pology fum de cawpse.

No Extra Strain.

Highblower (to prospective butler): Seventy-five dollars a month! Why, that's all I pay my bookkeeper!

Butler: But he doesn't have to associate every day with your family, sir!

Proof.

Credit Man: Do you consider Hobson a careful financial manager?

Reporter: Most assuredly! Why, since the Remsen Board decided that benzoate of soda was a harmless preservative he insists on putting some in his pocketbook every morning.

Would Speak Accordingly.

Reporter: What shall we give as your last words to the public?

Sick Actor: How many words can you crowd into a headline?

Cause of Discord.

She: They do not live happily together?

He: No. It's the eternal struggle between religion and society. He is as straight-backed as she is straight-front.

Shook It Up.

Mistah Johnson (anxious to please): I didn't know dat you was gwine to hab whipped cream with dis refreshment, Miss Jackson.

Miss Jackson (dead cold): I didn't myself, Mistah Johnson, till you dun fell on the flo' upstairs during dat last waltz.

THE BABY'S IMAGINATION.

No. 4. How a Queen Is Rearing Her Children.

By ELENA, QUEEN OF ITALY.

Copyright, 1909, by the Press Publishing Co.

I DO not believe in telling children lies. But neither do I think it right to disturb their innocent fancies.

Little Yolanda, my oldest child, conceived the notion that flowers are alive like little men and little women.

I did not disturb that pretty fiction, if, indeed, it is fiction. And Yolanda's sister and brother adopted it quite naturally because they see the flower tremble and move, they see it in its bloom and joy, and see it wither, suffer and die.

I agree with a famous countrywoman of mine who finds that children, contrary to general belief, are wanting in imagination and that anything promoting that faculty promotes the child's development.

There are mothers foolish enough to get angry with the baby because of his inability to grasp at once and recognize as harmless phenomena strange, mysterious and wholly unheard of.

In a previous Talk to Mothers I advised all who can afford it to adopt some poor little child, shoulder part of some poor mother's burden.

Persons disinclined to look upon the bright side of life will do themselves a positive service by such an act of charity, for all children are optimists. You cannot shake their belief that the world is good and is growing better every day.

Playthings are good for the development of a child's mind, but if a mother can't buy such, there is no use worrying. Playthings' value is not gauged by their expense.

When the boy destined to become Emperor of the French under the name of Napoleon III was asked, at the age of 10, what he would like best in the world, he answered: "To wade (like some youngsters he had seen) through a dirty gutter." But he must have his shoes off, too.

My little girls, thanks to kind relatives, own some of the most beautiful dolls in the world, veritable princesses of doll land. Yet a poor child, receiving a tupenny rag doll for Christmas is no less happy over her prize than my own children.

My little Humbert rides sometimes a wooden horse of superior workmanship and at other times a broom begged from one of the maids. He is no happier on the hundred dollar article than on the substitute worth 10 cents.

The play is the thing, not the plaything, good mothers, and the child's willingness to do what is good for him is far more important than the enforcement of parental authority.

Few children approve of bedtime. Combine going to bed with some game or other, such as your child's preference suggests, and there will usually be no trouble whatever.

Children tire easily if asked to walk with grown-ups, but they will not ask to be carried if you allow them to romp about with a hoop or ball, to play with a dog or hunt for ants or birds.

When quite a baby, my little Umberto was very much afraid of the tunnels through which we had to pass on our journeys.

His father told him that tunnels were the train's playthings.

"He is playing hide and seek, I suppose," said the boy. From that moment on he enjoyed riding through a tunnel more than any other part of the journey.

George's Example.

Teacher (to dull boy in mathematics): You should be ashamed of yourself. Why, at your age George Washington was a surveyor.

Pupil: Yes, sir; and at your age he was President of the United States.—Boston Transcript.

When You Purchase a Piano or a Player-Piano

YOU SHOULD CONSIDER

The Tone—The Durability and the Reputation of the Instrument

By Purchasing From The Aeolian Co. you are dealing with the largest Piano House in America.

In Buying From The Aeolian Co. you deal directly with the Mfr. You receive dependable quality and genuine value.

The Pianola Piano Has Been Endorsed

BY THE WORLD'S GREATEST MUSICIANS!

THE musical quality of the piano, or player-piano you purchase should be your first consideration. The price you pay is next in importance. Where you receive both quality and value combined—that's where your patronage should be placed.

The AEOLIAN POLICY — The foundation of the success of the Aeolian Co. — The first price the Lowest — Everyone gets it

THE Pianola and Pianola Piano are made by the Aeolian Company exclusively. These instruments represent the highest type of musical perfection. Their purity of tone have won for these instruments the enthusiastic praise of the world's greatest musicians.

Monthly Payments Accepted

THE AEOLIAN COMPANY

AEOLIAN HALL

1004 Olive St. — St. Louis

Clearance Sale of Millinery

Friday and Saturday

CENTURY MILLINERY CO.

615 North Broadway, 1 Door South of Busy Bee

Choice of any satin, corded satin or merveilleux Hat Shape in the house; value worth $2; 39c

Choice of any Felt Hat Shape in the house; black or colored 98c

Choice of any Moire or Bengaline Hat Shape in the house; worth up to $6.00, ... $1.48

Choice of any $5.00 Trimmed Hat in the House.... $3.50
Choice of any $8.00 Trimmed Hat in the House.... $4.98
Choice of any $10.00 Trimmed Hat in the House... $6.00
Choice of any $12, $15 or $18 Trimmed Hat in the House $9.75
Choice of any $5.00 Ostrich Plume in the House... $3.75
Choice of any 25c Jet Ornaments..... 15c
Choice of any $1.00 Fancy Feathers..... 25c
Choice of any $1.50 Child's Hats..... 75c
Choice of any $2.00 and $3.00 Child's Hats..... 98c

Everything is marked in plain figures and reductions will be exactly as advertised

Brown Your Hair

With Mrs. Potter's Walnut-Tint Hair Stain.

"You'd never think I stained my hair, after I use Mrs. Potter's Walnut-Tint Hair Stain. The Stain doesn't hurt the hair as dyes do, but makes it grow out nice and fluffy."

It only takes you a few minutes once a month to apply Mrs. Potter's Walnut-Tint Hair Stain with your comb. Stains only the hair, doesn't rub off; contains no poisonous dyes, sulphur, lead or copper. Has no odor, no sediment, no grease. One bottle of Mrs. Potter's Walnut-Tint Hair Stain should last you a year. Sells for $1.00 a bottle at first-class druggists. We guarantee satisfaction. Send your name and address on a slip of paper, with this advertisement, and enclose 25 cents (stamps or coin) and we will mail you, charges prepaid, a trial package, in plain, sealed wrapper, with valuable book on hair. Mrs. Potter's Hygienic Supply Co., 486 Groton Bldg., Cincinnati, O.

Mrs. Potter's Walnut-Tint Hair Stain is recommended and for sale in St. Louis by Wolff-Wilson Drug Co., 6th and Washington av., and Raboteau & Co., Broadway and Washington av. and Broadway and Lucas av., and Johnson Bros., Broadway and Franklin.

RUSTY STOVES MADE NEW

6-5-4 BLACK LUSTRE 25 CTS. IT EATS UP RUST

SHINES ITSELF, WON'T WASH OFF

If your dealer hasn't it, see Grand-Leader Schroeter Bros., Kunsteiner's, Hilleman's.

WASHBURN-CROSBY'S

GOLD MEDAL FLOUR

FOR DEC JAN FEB MAR — APR MAY JUNE — JULY AUG SEPT OCT AND NOVEMBER

George Was Original.

"Why did you accept George?"

"He was so much more original than the other fellows."

"In what way?"

"He was the one that asked me to be his wife."

Habitual Constipation

May be permanently overcome by proper personal efforts with the assistance of the one truly beneficial laxative remedy, Syrup of Figs & Elixir of Senna, which enables one to form regular habits daily so that assistance to nature may be gradually dispensed with, when no longer needed, as the best of remedies when required are to assist nature, and not to supplant the natural functions, which must depend ultimately upon proper nourishment, proper efforts, and right living generally.

To get its beneficial effects, always buy the genuine,

MANUFACTURED BY THE
CALIFORNIA FIG SYRUP CO.
SOLD BY ALL LEADING DRUGGISTS
ONE SIZE ONLY—REGULAR PRICE 50¢ PER BOTTLE

Japanese Baroness Thinks American Women Can Learn Lessons From Her Country

She Cannot Understand Why Blinds Are Drawn to Exclude the Sunlight.

By MARGUERITE MARTYN.

"YES, there are many American customs we shall introduce in Japan when we return, but at the same time we see there are some improvements we might suggest here," said the Baroness Kanda, speaking for herself and the four other women who do not speak English and who are at the Southern with the party of Japanese commissioners."

What we could learn from the Japanese was more valuable to us for the moment, I thought, than what they could learn from us, so I pursued her idea in that direction.

"We cannot see why American ladies giving parties and receptions close their windows, draw their curtain and light their rooms with artificial light when the sun is shining outside," said the Baroness, "nor how they can, dozens of them together, sweep their velvet carpets with their long skirts.

THE BARONESS KANDA
SKETCHED FROM LIFE BY Marguerite Martyn

"We in Japan are people who like all the fresh air and daylight we can get. Our curtains are always thrown open to let the sunlight in, and our floors, which are comparatively bare, are swept up five or six times a day.

"It is easy to see why you need your big parks and your Sunday afternoon drives."

"But in St. Louis, Madame, the industries you praise and seek cause such a smoke that some days we are not visited by the sunshine," I remarked.

"St. Louis seems much brighter than some other cities," she replied. "But it seems to me in America there is too much concentration. You have your big parks, but your houses are crowded together, your homes on top of each other.

"In Japan we have never so much room as you have in America, but, whether we have anything else or not, each home has its little garden. It does not need to be a big garden."

Women Reporters Are Known Also in Japan.

THE large corner room at the Southern, with the shades of the deep, old-fashioned windows thrown up to the top, flooding the room with sunshine, where I found the dainty little silk-clad lady with scant skirt not allowed to touch the floor, and tiny, white-stockinged feet tucked up on the rounds of her chair, were all undisputable arguments in favor of cleanliness.

"And what other grave faults have you to find with us? Do you think our women are too big and bold?" I asked.

"O, no," she replied. "Women are becoming independent the world over. We have women reporters in Japan," she added, jumping to my own conclusion. "They interview the women. We like them very much when they report faithfully, but here in America a reporter has written that a lady in this party wore her crest five times upon her kimona and once on her belt. That is a shocking way to write of a noble Japanese lady who would never wear her crest upon her belt."

Then she showed me the crest woven into the exquisite Oriental silk of her gown, explaining how it represented an ivy leaf, which had descended through generations of her family. There were two in front and two at the back and one on her sleeve. I do hope I have made no shocking mistake about that.

What were our other faults? The Baroness hesitated to say. They must have been too terrible to pass her cherry blossom lips.

Cambridge Court

Recommends specially for lunch tomorrow Planked Lake Superior White Fish, Cucumbers, German style, 35c.

TAFT, GOVERNOR AND MAYOR STOPPED AT CEMETERY GATE

RICHMOND, Va., Nov. 11.—While President Taft was here Gov. Swanson and Mayor Richardson wanted to take him to Hollywood Cemetery, where many men famous in the history of the country are buried. They interrupted the regular program and rushed to the cemetery, in an automobile.

They were stopped at the gate by a watchman who told them that automobiles were not allowed in the grounds. It was explained to him that the automobile held a President, a Governor and a Mayor, but the watchman had his orders, and for the first time on the trip the President was held up.

Finally, the Mayor climbed out of the machine and telephoned to the president of the Cemetery Association, who told the watchman that it was all right.

EXPECTS QUAKER CHURCH TO FILL WANT OF MODEST WORSHIPERS

Woman "Preacher" of Society of Friends Issues Call to Her Sect in St. Louis.

To provide St. Louis with a church which people need not "dress up" to attend is the purpose of Mrs. Benjamin Greene of 2123 Obear avenue, who has issued a call for a meeting of Quakers and their descendants, to be held at 2:30 o'clock Sunday afternoon at the Central Y. M. C. A.

"I have found," said Mrs. Greene to a Post-Dispatch reporter Thursday, "that St. Louis has many persons of moderate income who have ceased to go to church because they do not feel able to dress in the way that they think is required, or to pay as much as they think the church desires.

"Such persons would feel at home in a Quaker meeting house, where plain garb is the rule, and where surroundings are simple and inexpensive."

Mrs. Greene has found a considerable number of Quakers in St. Louis, and with these as a basis she hopes to interest others.

Both Mrs. Greene and her husband are "appointed" preachers of the Society of Friends, which does not "ordain" ministers. She is a young woman and dresses becomingly in the Quaker gray, relieved by white.

At Sunday afternoon's meeting, perhaps for the first time in St. Louis, the custom of silent meditation and prayer, which has made the term "Quaker meeting" widely known, will be followed.

Cure for Liquor Habit

Give Orrine and Destroy All Desire Sold Under Guarantee

Orrine is the most successful cure for the liquor habit that the world has ever known. It is a home treatment, given without publicity, detention from business or loss of time, and is absolutely guaranteed if the simple directions on each box are carefully followed. So remarkable have been the changes wrought for suffering drinking men by Orrine that leading ministers, charity workers, philanthropists and druggists everywhere recommend the treatment. Thousands of endorsements have been given for the remedy. Read this one from Sullivan & Slauson, Pharmacists, Utica, N. Y.—"During the past five or six years we have sold practically all the different cures for the liquor habit on the market. We have never yet found one that gave the entire satisfaction which ORRINE has given. We have several cases that came to our attention where excellent results have been obtained by the use of ORRINE. We are so convinced of the merits of this preparation that we have never hesitated to recommend and guarantee it in all cases of the liquor habit."

Orrine is prepared in two forms. No. 1, a powder, absolutely tasteless and odorless, given secretly in food or drink. Orrine No. 2, in pill form, is for those who wish to cure themselves. Orrine costs only $1 a box. In every box is a guarantee which entitles you to a refund of your money if Orrine fails to effect a cure. Write for Free Orrine Booklet (mailed in plain sealed envelope) to Orrine Co., 830 Orrine Building, Washington, D. C. Orrine is for sale in this city by WOLFF-WILSON DRUG CO., 6th and Washington avenue. They know Orrine is a reliable and efficacious remedy for drunkenness and they will not offer you a substitute.

WOMEN WILL RENEW EFFORT TO CLEAN SPRING AVENUE CARS

They Are Considering Plan to Board Trolleys Which Do Not Stop.

Mrs. George Ledbetter of 4218 North Euclid avenue, who organized a "cleaning brigade" of women to scrub and scour the cars of the Spring avenue division of the United Railways System, says that despite the action of the company in sweeping and dusting two and a half cars Wednesday the crusade will not be abandoned.

The women who are anxious to clean all of the cars on the line are now busy trying to devise some strategic means of thwarting the company's effort to prevent them from boarding the cars at the King's highway and Natural Bridge road terminus.

Since four of the women, headed by Mrs. Ledbetter, and armed with brooms and feather-dusters, got on one of the cars and cleaned it Tuesday afternoon an order has been issued that cars shall not stop at the loop.

It has been suggested to Mrs. Ledbetter that she have some member of the brigade board a westbound car several blocks east of the loop. Then on reaching the end of the line the passenger can demand that the car stop to let her off, thus giving the cleaning brigade a chance to get on.

The Herald of Prosperity.

Save a little each week, invest in a Diamond, which increases in value 10 per cent while you are prying for it. Lowest prices. Loftis Bros. & Co., 2d floor, 308 N. Sixth st.

SHE IS ORGANIZER OF CAR CLEANING BRIGADE

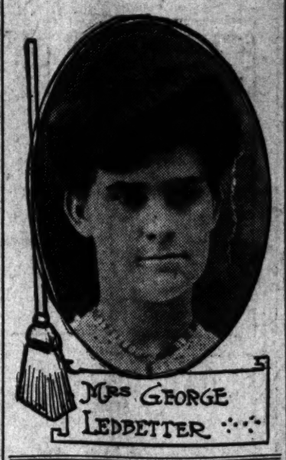

MRS GEORGE LEDBETTER

BATHTUB AS A BAPTISTRY

BELLEFONTAINE, O., Nov. 11.—To be baptized in a bathtub and in warm water in her own home was the experience of Mrs. Mary Newman, in feeble health and nearing 90.

Mrs. Newman accepted the belief of the Baptist faith recently and as baptism by immersion is required, the bathtub in her home was used by the Rev. Mr. Marque, pastor of the Second Baptist Church.

GYROSCOPE CAR CARRIES 40 PASSENGERS ON SINGLE RAIL

Brennan's Invention Said to Be as Revolutionary in Its Way as the Aeroplane.

LONDON, Nov. 11.—The new monorail railway, which works on the principle of a gyroscope, and which was first shown here in model form 18 months ago before the Royal Society by its inventor, Louis Brennan, received its first public demonstration on a full scale yesterday in the Worthington grounds near Chatham.

The guests witnessed a performance marvelous and as revolutionary from the standpoint of transportation as that which aeroplanes have furnished. They saw a car 40 feet long 10 feet wide and 13 feet high, weighing 25 tons, operated on a single rail, running freely around curves of all sorts and carrying 40 passengers with vibration less than the ordinary passenger car.

The vehicle runs in a circle an eighth of a mile in circumference at a speed of 25 miles an hour, electrically propelled with 80-horsepower, without the slightest tendency to leave the rail.

"BABY MINE"

Every mother feels a great dread of the pain and danger attendant upon the most critical period of her life. Becoming a mother should be a source of joy to all, but the suffering and danger incident to the ordeal makes its anticipation one of misery. **Mother's Friend** is the only remedy which relieves women of the great pain and danger of maternity; this hour which is dreaded as woman's severest trial is not only made painless, but all the danger avoided by its use. Those who use this remedy are no longer despondent or gloomy; nervousness, nausea and other distressing conditions are overcome, the system is made ready for the coming event, and the serious accidents so common to the critical hour are obviated by the use of **Mother's Friend.**

"It is worth its weight in gold," says many who have used it. $1.00 per bottle at drug stores. Book containing valuable information of interest to all women, will be sent free.

BRADFIELD REGULATOR CO
Atlanta, Ga.

MOTHER'S FRIEND

Double Eagle Stamps Friday

Two of the valuable Eagle Stamps instead of the customary one will be given all day Friday with all cash purchases made in this splendid store. $2.00 in cash or $2.50 worth of merchandise or a premium as heretofore will be given for a bookful of 1000 Eagle Stamps issued under this series.

Buy a Piano Here This Week

We are offering splendid Upright Pianos at substantial reductions to quickly introduce this new Piano Department.

25 Per Cent Discount Sale on all Electroliers at "JACCARD'S"

Commencing today we will discount the price of every Electrolier, Dome, Newel Post Lamp, Library Lamp, Piano Lamp or Desk Lamp in this establishment one-quarter the original selling price for the balance of this week. Remember, this includes all our latest importations. The object of this special sale is to relieve the congestion on our balcony, giving more room for the display of our new Holiday line.

The handsome lamp illustrated stands 25 inches high; the shade shows 6 green glass panels etched in dragon design; the heavy bronze base is finished in Verde Greene, with 3 pull socket lights. Original price $35.00; sale price..... **$26.25**

Another special lamp in our collection designed for Newel Post or Pedestal shows a female figure in French Bronze; this lamp stands 24 inches high and is fitted with two lights. Original price $15.50; sale price..... **$11.63**

We call your attention to a collection of Verde Greene bronze electric candlesticks with four glass panels that stands 17½ inches high. The original price of these candlesticks is $3.00; sale price..... **$2.25**

We also offer a library lamp in brass or Verde Greene bronze finish, standing 22½ inches high, with 3 pull socket lights. Original price $21.50; sale price..... **$16.13**

We have a large number of very beautiful, heavily leaded dome Library Lamps that are finished in Verde Bronze. These are exceptional values at the original price, $48.00; sale price..... **$36.00**

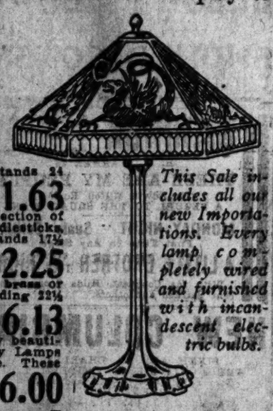

This Sale includes all our new Importations. Every lamp completely wired and furnished with incandescent electric bulbs.

Jaccard's Broadway, Cor. Locust

3 GREAT LEADERS

TRUSSES

We have made a lifetime study of Ruptures and Trusses. Our Trusses are worn all over the United States. Physicians from all over the West and South send us their patients to be properly fitted with a Truss. They know we know how. We have with us the two best Truss men in this country. They know Trusses and Ruptures from A to Z. With our great $10,000 stock of Trusses, they can give you the Truss exactly suited to your particular Rupture. And last, our prices are the little kind you can afford to pay. We have them at $1.00, $1.50, $2.00, $2.50, $3.00 to $5.00.

OPTICAL DEPT.

This is our pet department. We never stop trying to improve it. We have imported lenses from all over the world to get the best. Only this week we received from Belgium a line of beautiful clear pebble lenses. If you need a pair of glasses you can't afford not to see us. Tomorrow is a good time. You will find our prices the kind you can afford to pay —$1.00, $1.50, $2.00, $2.50 and up. Note—This department also open Saturday nights and Sunday mornings.

RUBBER GOODS

Ask to see our Bull-Dog brand of rubber goods—Fountain Syringes and Hot-Water Bottles. The Bags are simply moulded from one big piece of pure black rubber. No seams to leak or wear out. If they leak in a year, bring it back and get a new one free.

FOUNTAIN SYRINGES
No. 2, 98c—No. 3, $1.15

HOT WATER BOTTLES
No. 2, 98c—No. 3, $1.15

THE TWO COMBINED
2 qt., $1.50—3-qt., $1.75

Johnson Bros.' Drug Prices

J. and J. Belladonna Plasters, 15c; 2 for	25c	Dr. Isay's Tooth Paste	19c
Foorman's Plasters, 15c; 2 for	25c	Beidlitz Powders—1 box box	15c
Strengthening Plasters, 15c; 2 for	25c	Sol. Citrate of Magnesia	15c
Norwegian Cod Liver Oil, pint	45c	Quinine, ounce bottle	39c
Imported Olive Oil—original quart cans	85c	Empty Capsules, 100 box	5c
Imported Olive Oil—original pint cans	50c	2-gr. Quinine Pills, 100 bottle	17c
Lyon's Tooth Powder	14c	3-gr. Quinine Pills, 100 bottle	25c
Colgate's Tooth Powder	18c	Nestle's Food, 25c; 2 for	75c
Graves' Tooth Powder	18c	Horlick's Malted Milk, 25c, 75c	$2.19
5-gr. Aspirine Caps. or Tabs., dozen 15c; 2 for	25c	Cuticura Soap	19c
Lambert's Listerine, 50c size	36c	Cuticura Salve	40c
Lambert's Listerine, 60c size	38c	Castoria, 25c; Syrup Figs	24c
Lambert's Listerine, 25c size	19c	Doan's Kidney Pills	39c
Mellin's Food, small, 25c; large	58c	Dyspepsia Tablets	39c
Sulphocarbolate Tooth Paste	18c	Fellow's Syrup Hypophosphites	$1.13
		Sal. Hepatica, 25c	44c
		Stuart's Dyspepsia Tablets	39c
		Scott's Emulsion, 25c	79c
		Pinto Wafer	39c
		Bunrad James Water	35c

ST. LOUIS' LOWEST-PRICED DRUG STORE

Johnson BROS.
Broadway and Franklin Av.

$40.00 Sideboard for $24.75

Quartered golden oak—84 inches high, 48 inches wide, 22 inches deep — 18 x 36 French plate beveled edge mirror — claw feet—as here illustrated — $40 value — this week—

$24.75

$45.00 Parlor Suits, $31.75

As here illustrated—of birch mahogany, best hand-rubbed finish—back panels and claw feet are hand-carved—covered with genuine leather—best oil-tempered steel springs—suits well worth $45—this week.. **$31.75**

$6.00 Rockers for $3.48

As here illustrated—golden oak or mahogany—polished—saddle seat—strongly built—well worth $6—Friday and Saturday, special for

$3.48

Hot Blast Heaters

Splendid heaters, will keep your rooms warm and comfortable — very economical to operate.

No. 12 size—Friday..... **$6.95**
No. 14 size—Friday..... **$10.90**
No. 16 size—Friday..... **$12.90**
No. 18 size—Friday..... **$13.90**

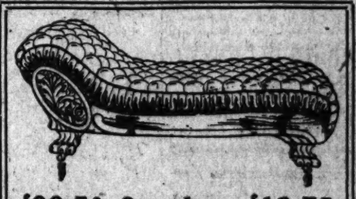

$22.50 Couches, $12.75

Exactly as here shown—built on solid oak frames, upholstered on best steel constructed springs—covered with splendid quality Chase leather—worth $22.50; this week, special for..... **$12.75**

$39 Steel Range, $29.75

The "Success"—made by the Charter Oak Range Co.—on elevated base—body of heavy blue steel—perfect baker—high warming closet—full nickel trimmed—this week.

$29.75

Dining Room Domes

Art glass—12-inch size—green or amber color—gas or electric—Friday special for... **$9.95**

$1.50 Gas Fixtures—2-light—complete with globes—ready to light—Friday..... **98c**

Inverted Gas Lights—Complete with brass burner, half frosted globe and good mantle—65c value—Friday..... **27c**

Inverted Gas Mantles—10c quality—Friday, each..... **5c**

We are headquarters in St. Louis for—
Marshall Ventilated Mattresses,
Frank A. Hall's Box Spring Mattresses,
Macey's Sectional Book Cases,
Hoosier Kitchen Cabinets,
Victor Talking Machines.

We rent Burrowe's feather-weight Folding Tables and Chairs for card parties.

Savory Roasting Pans

Covered—large size—$1.25 value—Friday special for..... **98c**

30c Covered Roasting Pans—Sheet iron—10x14 size—Friday... **19c**

50c Carving Knives—7, 8 and 9 inch sizes—Friday..... **35c**

Roger's Teaspoons—Silver-plated—worth 70c dozen—Friday, 6 for..... **25c**

$6.75 Chafing Dishes, $5.00—Copper or nickel-plated—with hot water pan and improved alcohol lamp—Friday special for... **$5.00**

Floor Coverings, Draperies and Bedding at Marked Reductions Friday

$45.00 Wilton Rugs, $31.50
Genuine Wiltons—9x12 size—all the latest color combinations and newest Oriental styles—Friday special for..... **$31.50**

$27.50 Axminster Rugs, $18.75
9x12 size—an extensive assortment of new and very effective patterns—Friday special for..... **$18.75**

$27.50 Velvet Rugs, $18.75
9x12 size—extra quality—forty different pattern effects—Friday special for..... **$18.75**

$1.40 Inlaid Linoleum—Square yard....98c
75c Printed Linoleum—Square yard....49c

$25.00 Brussels Rugs, $14.75
Rich Oriental styles—strictly first quality—9x12 size—Friday special for..... **$14.75**

$1.50 Lace Curtains, 79c
Nottinghams—3 yards long—54 inches wide—allover and novelty styles—Friday, pair..... **79c**

$3.50 Tapestry Portieres, $2.35
Fringed top and bottom—two-toned—red or green—also green and red combinations—Friday, pair..... **$2.35**

7-lb. All-Feather Pillows—Worth $3.00—Friday, pair..... **$1.98**

$6.00 and $7.00 Portieres, $4.45
Tapestry with wide Oriental or floral bands—red and green colorings—Friday, pair..... **$4.45**

$1.50 Couch Covers, 98c
Roman stripes—in many different effects—3 yards long—60 inches wide—Friday, each..... **98c**

White Cotton-Filled Comforts—$2 value—Friday special..... **$1.19**

$5.00 Wool Blankets—Good weight—Friday, pair..... **$3.75**

Japanese Matting Rugs
Stencilled Oriental and floral patterns—9x12 size—$5.00 value—Friday..... **$2.98**

We Give Eagle Stamps

THE UNION
J. H. Buettner & Co
Washington Ave. and Seventh St.

Visit the "Home Beautiful"

...Leaves a Half Million.
...YORK, Nov. 11.—Tips and his ... were so wisely invested by ... Policeman, head waiter at Del-..., that when he died the other ... he left an estate valued at half ...ion dollars.

CUT THIS OUT

...pe That Breaks a Cold in a Day ... Cures Any Curable Cough.

...e half ounce of Concentrated pine com-...pound with two ounces of glycerine and half ... pint of good whiskey; shake well each time ...and take in doses of a teaspoonful to a table-...spoonful every four hours."

...ese ingredients can be obtained from any ...good druggist.

...The Concentrated pine is a special pine ...product that comes only in half ounce bottles, ...each enclosed in an air-tight case, but be ...sure it is labeled "Concentrated."

...A prominent local druggist says that he has ...filled this prescription hundreds of times and that it is wonderfully effective.

...The exhilarating action of pine on the ...mucous membrane of the throat and lungs is ...known to every one who has ever been ...in a pine forest, but in the Concentrated pine ...compound this active principle is increased a ...hundred-fold and with the aid of the other ...ingredients of the formula given above is ...carried direct to the vital membrane of the ...respiratory organs. * * *

SOCIETY NEWS

MRS. CHARLES W. NUGENT of 3 Kingsbury place entertained debutantes Thursday with a luncheon in honor of her daughter, Miss Louise Elenore Nugent. The house was decorated in yellow chrysanthemums.

The debutantes were: The Misses Scudder, Benoist, Filley, Clifford, Houser, Lucas, Edgar, Scott, Bagnell, Bonsack, Zelbig, Stith, Little, Ives, Brown, Banks, Sloan, O'Neil, Johnson, Mason and McCormack.

Mrs. J. Mullanphy Cates of 4280 Washington boulevard and Mrs. Agusta La Motte gave a tea Thursday for their daughters, Miss Harriett La Motte and Miss Lucille Cates. The house decorations were yellow chrysanthemums and roses. Many of the young debutantes assisted. Misses Scudder, Zelbig, Bryan, Benoist, Houser, Turner, Bagnell and Scott.

Cards announce the marriage of Miss Alice Lingow Burgess of New York City, formerly of St. Louis, to Mr. Wilson Harley Warner of New Haven, Conn., on Nov. 6, at the home of the bride's aunt, Mrs. L. B. Tracey on Staten Island. After a three-months' tour, including a visit to Porto Rico, the young people will make their home in the East.

Mrs. H. E. Farrell of 6306 McPherson avenue will informally introduce her daughter, Miss Eulalie Farrell, to society, at a tea Friday afternoon. Misses Julia and Maynita Semmes will assist.

Mr. and Mrs. Fred D. Gardner of 4508 West Pine boulevard left Thursday for their Arkansas fishing lodge for a fortnight.

Mrs. Harry Wagoner of 5137 Kensington avenue will entertain with a luncheon Saturday in honor of Miss Alice Albright of California, who is the guest of Mrs. William Duncan.

Mr. and Mrs. Alfred Robyn have returned from their wedding journey and are now located at the Buckingham.

Mrs. B. B. Graham of 5145 Lindell boulevard has as her guest her sister, Mrs. Francis Preston Blair of Chicago.

Miss May Stanley of Westminster place has returned after a month's visit with friends in the East.

Mrs. M. Hopkins of 5255 Vernon avenue and her little daughter have left for a week's visit at Clay City, Ill.

Miss Sadie Gorman of 4631 Virginia avenue entertained Saturday for her aunt, Mrs. Nettie Gorman, of Shelbyville, Ky.

The Misses Maude and Hazel Woolf of 4543 Westminster place will entertain with a card party and a dance Tuesday evening, Nov. 23.

Miss McNamara of 1330 Burd avenue entertained Sunday. Those present were: Misses Lane, McKenna, Gannon, Williams, McHale, Burns, O'Donnell, Sweeney, Hagerty, Fitzpatrick, Thornhill and Tierney; Messrs. Fisher, Murphy, Williams, McElsue, Booth, Kircher, Ryan, McCoy, Sweeney, McNamara, Apter and Hegemann.

A surprise party was tendered Mr. Charles Guenther, in honor of his twenty-third birthday, Saturday.

Stag Handle Carving Sets, for Thanksgiving, $2.50 to $35. Jaccard's, Broadway and Locust.

Mr. Harry Henze of 1901 Cora place, who has been in California, returned home Saturday.

Mrs. John E. Rourke has returned home after a fortnight's visit with friends.

Mr. and Mrs. J. Laurence Mauran of 46 Vandeventer place have returned from their summer home at Magnolia, Mass.

Mr. and Mrs. Lewis B. Ely are now in Paris, France, where they will remain several weeks. Their home on Westminster place is rented to Mr. and Mrs. William K. Kavanaugh.

MAN, IN GARB OF PRIEST, ROBS CHURCH BOXES OF CONTRIBUTIONS FOR POOR

Mystery of Small Collections Solved When Children Surprise Thief at Work.

A thief who disguises himself as an ecclesiastic is robbing poor boxes in Catholic churches in the central part of the city.

The latest poor-box robbery reported was at St. John's Church, Sixteenth and Chestnut streets, but there the thief was not observed and it might not have been known that he wears the cloak of piety to conceal his criminal intent had it not been for the keen observation of May Kline, 10 years old, and her sister, Florence, aged 8, who saw the thief at work in the vestibule of St. Nicholas Church, at Nineteenth street and Lucas avenue.

The girls entered the church, tiptoeing reverently and noiselessly, and there at the very door of the temple they saw the desecrator at work. He wore a black sack suit and a clerical collar and, according to the description given by the little girls, he "looked just like a priest or a brother." Draped from his vest pocket was a rosary and under his left arm was a prayer-book.

May and Florence saw him loosen the poor-box from the wall, turn it upside down and shake the money through the slot into his hand. While he did this he kept the prayer-book tightly clutched under his arm.

The girls did not suspect he was a thief until they saw him drop the poor-box on the floor and hurry from the church. Then they ran to Father Adrian, the pastor, and told what they had seen.

The same box was robbed a week ago. There is no means of knowing how much was taken at either time, as the contents of the box consist of whatever free-will offerings visitors to the church choose to make.

Special every Friday—40c assorted chocolate creams, 20c lb. Eleme. 117 N. 7th.

ARKANSANS, IN EAST, BUILD BIG DIRIGIBLE TO FLY HOME

NEW YORK, Nov. 11.—Joel T. Rice and John A. Riggs of Hot Springs, Ark., have completed the construction of the largest dirigible balloon in this country and they announce that in a few weeks they will be sailing over New York.

The airship, which is called the American Eagle, has been under construction for several months at the old Morris Park racetrack and today the huge gas bag is being inflated. After preliminary flights around the city the aeronauts expect to start on a flight to Arkansas, going by easy stages. Mr. Rice said he expected to make cross-country runs of from 75 to 100 miles.

HORSE CATCHES ROPE UNDER MAN'S CHIN, BREAKS HIS NECK

Body Is Also Thrown on Pavement So Hard That Skull Is Fractured.

NEW YORK, Nov. 11.—Hurrying to cross Myrtle avenue, Brooklyn, in front of a car, a man tried to pass between a horse and a telegraph pole. There was about a three-foot space. The man evidently did not notice that the horse was tied to the pole by a short rope.

When the horse saw the man suddenly appear, he threw back his head, tightening the rope so quickly that it took the man under the chin, jerked back his head and broke his neck. Not only did it break his neck, but he was thrown backward and his skull struck the street paving, fracturing his skull.

Either the breaking of the neck or the fracture of the skull was sufficient to cause death. The body is in a morgue and has not been identified.

Zelle Will Is Filed.

The will of Frederick E. Zelle, who died Nov. 7, was filed in the Probate Court Thursday. No estimate of the estate is given. The property is bequeathed to the five children.

Forbes Governor of Philippines.

MANILA, Nov. 11.—W. Cameron Forbes today assumed the office of Governor-General of the Philippines. The formal inauguration will take place Nov. 24. He succeeded James F. Smith.

REMLEY'S SPECIAL

Cut-Price Sale on Groceries, Meats, Poultry, Fruits, Vegetables and Oysters

4--GREATEST STORES--4

Easton and Taylor — Sarah and Easton
Easton and Grand — Manchester and Theresa

FREE! FREE! FREE!

We will give free with every 1 lb. of Remley's Brag Coffee, 1 lb. of fancy Cluster Raisins. This Coffee is equal to anybody's 35c Coffee. A beautiful blend and flavor, clear as crystal..... 25c lb.

Large Cans Van Camp's Hominy	15c
Large Cans Van Camp's Pumpkin	15c
lb. Fresh Baked Figs	8c
Can, 5¢ Mustard Sardines	7c
New German Dill Pickles, dozen	10c
Cranberries, quart	10c
Cakes Neufchatel Cheese	10c
Bottles Fancy Catsup; screw top; worth 20c, for	15c
Pkgs. Maple Flake	25c
Bottles Prepared Mustard	10c
Pkgs. Star Naphtha Washing Powder	25c
Pkgs. Jell-O; all flavors	15c
lbs. Green Scotch Peas	25c
Pkgs. Fresh Baked Figs	10c
Jars Hot Chow Chow Remley's best made in St. Louis	15c
Pkgs. Not-en-tot Pan Cake Flour	25c
Rolled Oats	5c
Bay Leaves	10c
Veal, lb.	10c
Pure Sausage, that good country flavor;	15c
Special—Cervelat Sausage, lb.	10c
Prime Rib Roast, lb.,	8c
Sirloin Steak, lb.,	10c
Porterhouse Steak, lb.	12c
Round Steak, lb.,	9c
Hamberger Steak, lb.,	6c
Pot Roast, lb.,	6c
Legs Lamb; lb.	10c
Lamb Chops; (rib or loin); lb.	12c
Shoulder Lamb; lb.	8c
Lamb Stew; lb.	5c

Sweet Potatoes, peck	10c
Good Cooking and Eating Apples, peck	25c
Fancy Florida Oranges, dozen	20c
5 lbs. Granulated Sugar and 1 can Pet Milk for	29c
Finest Corn Beef in the World, lb.	6c

Poultry

Dressed Hens, lb.	13c
Dressed Springs, lb.	15c
Turkeys, lb.	18c
Geese, lb.	12c
Ducks, lb.	15c

Fine large Candled Country Eggs; every Egg guaranteed good, doz.	26c
3 LBS. BEST KRAUT	10c
Best Lard, per lb.,	14c
FINE LARGE OYSTERS, QT.,	30c
CHIP BASKETS, EACH	3c
Best and purest Elgin Butter	32c
Juicy Lemons, doz.,	10c
English Walnuts, lb.,	10c

The Only Afternoon Train to

Chicago

Lv. ST. LOUIS 1:30 p. m. Ar. CHICAGO 9:30 p. m.
Lv. Washington Av. 1:39 p. m.; Granite City 1:57 p. m. Ar. Englewood 9:11 p. m., 47th St., 9:16 p. m., Dearborn Sta. 9:30 p. m.

THREE OTHER FAST TRAINS

Leave St. Louis	8:30 a. m.	9:17 p. m.	11:39 p. m.
Arrive Chicago	4:59 p. m.	7:00 a. m.	7:59 a. m.

WABASH

"The ROAD THAT PUT ST. LOUIS ON THE MAP."

TICKET OFFICES, Eighth and Olive St. and Union Station

ELDER HENRY CUNNINGHAM

Recommends

Vinol

For Weak, Run-Down People.

"I was run down and weak from indigestion and general debility, also suffered from vertigo. I saw a cod liver preparation called Vinol advertised and decided to give it a trial, and the results were most gratifying. After taking two bottles I regained my strength, and am now feeling unusually well." — HENRY CUNNINGHAM, Elder Baptist Church, Kinston, N.C.

Vinol contains the two most world-famed tonics—the medicinal, strengthening, body-building elements of Cod Liver Oil and Tonic Iron. Vinol contains no oil, and is by far the Best Strengthening Tonic obtainable. **We return your money without question if Vinol does not accomplish all we claim for it.**

WOLFF-WILSON DRUG CO., ST. LOUIS.

EVERY Nemo (TRIPLE-STRIP) CORSET DOES SOMETHING FOR YOU THAT NO OTHER CORSET CAN DO

Nemo Corsets Lead!

SOME REASONS WHY

The records of the U. S. Patent Office show that Kops Bros. have been granted many more patents on corsets and corset accessories than have been secured by ALL OTHER corset manufacturers COMBINED.

MORE IMPORTANT is the fact that the Nemo inventions constitute the ONLY radical improvements in corset-construction that the records of the Patent Office show.

STILL MORE IMPORTANT is the fact that the Nemo inventions are infinitely more valuable, especially from the HYGIENIC standpoint, than any other corset patents.

Millions of Women Need *Nemo Service* Which *No Other* Corset Can Give Them

Whether you are stout, slender or of medium figure, there's a Nemo model that will END YOUR CORSET TROUBLES.

Nemo Self-Reducing, $3.00 to $10.00	
Nemo Back-Resting Corset,	**3.50**
Nemo Military Belt Corset,	**3.00**

All Nemos at $3.00 or more are finished with the new Lastikops Hose Supporters, which are guaranteed to *outwear any corset.*

KOPS BROS., Manufacturers, Fourth Ave. and 12th St., NEW YORK

IF you're going to Belleville you don't inquire whether the train goes through to New York or not.

Same way with a telephone.

What you want is **the best** to **YOUR** destination. Also, the best telephone in and around St. Louis ninety-nine times out of a hundred, is the

Kinloch

And do you know that within that radius of 100 miles (in which 99% of all the telephoning of the city is done) that the KINLOCH leads by a heavy majority in the number of tolls and messages? It does.

You want the telephone that gives you the best service where you want that service given; not out in Baltimore, or down in New Jersey, or up in Maine; but HERE, right here in and around St. Louis and its "hundred mile trade circuit." But for "the 1%"—the longer distance calls—the KINLOCH service extends HUNDREDS OF MILES.

Our Contract Department is Central 100; call us up and let us give you some mighty interesting facts, rates, etc., about this telephone question.

Kinloch Telephone Company

Here's the Greatest Talking Machine Offer Ever Made

This High-Grade Talking Machine, exactly like cut—complete with TWELVE 60c Disc Records, at the unparalleled low price of

$10.00

If you have been promising yourself the pleasure of owning a good Talking Machine, this is your opportunity to buy it at an extraordinary saving, and to get a dozen of the newest disc records in the bargain. We're expecting a big response to this offer, so if you are at all interested, attend to it promptly while the supply holds out. Remember, we offer the machine AND twelve new disc records—this week—an actual $18 value—for only..... $10

All our 60c Disc Records cut to . . . 30c

All our 25c Cylinder Records cut to . . . 12c

ALL GOODS MARKED IN PLAIN FIGURES

MAY, STERN & CO.

CASH OR CREDIT — 12TH AND OLIVE ST. — CASH OR CREDIT

COMPLETE HOME FURNISHERS

AMUSEMENTS. AMUSEMENTS.

ODEON SUNDAY AFTERNOON At 3:15 Sharp

ST. LOUIS SYMPHONY ORCHESTRA

MAX ZACH, Conductor.

FIRST POPULAR CONCERT

Seats on sale at Bollman's, 1120 Olive and Kunkel Bros., Spring and Olive, and Sunday at Box Office.

PRICES 25c and 50c

GARRICK Mat. Today 25c to $1.00. Last time Sun. Night

H. B. WARNER in THESE ARE MY PEOPLE

By Edwin Milton Royle. A SEQUEL TO THE SQUAW MAN.

MONDAY NIGHT — Seats Selling First Time on Any Stage.

A LITTLE BROTHER OF THE RICH

With Ida Conquest, Hilda Spong, Vincent Serrano and others.

NEW COLUMBIA

SIXTH AND ST. CHARLES. THE WORLD'S BEST VAUDEVILLE. Two Shows Daily—2:15 and 8:15. MATINEES.

The Famous Italian Protean Artist. "Trimmed" — Town Hall Minstrels
Hy-nan Mayer — Valletta's Leopards
Lew Sully — Clark & Bergman
Joe Jackson — The Kinodrome
15-30-50-75c. Box Seats $1. Seats Reserved.

ODEON TWICE THURSDAY

BURTON HOLMES TRAVALOGUES

TODAY { NORWAY At 4 and 8:15

POPULAR PRICES. Seats Bollman's

FLOWER SHOW COLISEUM—50c

CONCERT AT 2 AND 8 P. M.

OCEAN STEAMERS.

"CINCINNATI" 80 DAYS $325 UP

LEAVES N. Y. JAN. 29, 1910.

21st Annual Cruise. Most Comprehensive Arrangements. Interesting Itineraries. Finest and Largest Vessel Ever Sent.

ORIENT CRUISE

Also cruises to the West Indies and South America.

HAMBURG-AMERICAN LINE 902 OLIVE ST., ST. LOUIS

CRUISE OF THE "ARABIC" Jan. 20, 1910

To Madeira, Spain, Mediterranean, Orient. Costing only $400 and up. Including all expenses, for 72 days. Cruise Dept., White Star Line, St. Louis, or Agents

OLYMPIC Tonight—Wk. Sat.

CHARLES FROHMAN PRESENTS WM. H. CRANE IN FATHER AND THE BOYS

Closing at the OLYMPIC Only 3 More Nights, Starting SUNDAY

MATS. WEDNESDAY AND SAT.

KLAW & ERLANGER'S Gigantic Musical Comedy Production LITTLE NEMO

Founded on Winsor McCay's Famous Cartoons in The Republic and New York Herald.

Music by Victor Herbert. Book by Harry B. Smith.

NEMO SPECIAL NO. 4. No one—not even a hardened theatre goer could believe such an entertainment possible. When you are not laughing—and you are laughing nearly all the time—you are lost in wonder. It takes your breath away. When you see it you will be its greatest advertiser. Watch This Space Tomorrow.

With Its Great All-Star Cast of Comedians and Company of 150. Eight short nights are not enough for this extraordinary attraction. Many will be unable to gain admittance. Seats on sale today. Secure them early and avoid disappointment.

CENTURY Tonight—Mat. Sat.

COHAN'S CATCHIEST CHATTER. THE AMERICAN IDEA

With TRIXIE FRIGANZA.

NEXT SUNDAY—SEATS NOW MRS. LESLIE CARTER

Has the honor of presenting "VASTA HERNE"

ONLY $2.00 PLAYS AT POPULAR PRICES.

IMPERIAL PLAYERS TONIGHT BEST SEATS 50c

25c Mat. Sat. Sumptuous Production of IN THE PALACE OF THE KING

NEXT SUNDAY MATINEE—"CLOTHES."

AMERICAN Mat. Wed. and Sat., 25c and 50c

NIGHT PRICES: 25c, 35c, 50c, 75c, $1.00.

COLE & JOHNSON IN THE RED MOON.

A great Cast and Chorus, including AIDA OVERTON WALKER.

Next Sunday Matinee—"CHECKERS."

GRAND OPERA HOUSE HIGH-CLASS VAUDEVILLE

10-20-30c. Reserved Seats, 50c and 75c. Two Shows Daily—2:15 and 8:15.

TOM HAWK & COMPANY. And Seven Other Attractions.

HAVLIN'S Cavallo and His Orchestra at Every Performance

Popular Night Prices 10-20-30c Few Seats at 50c

25-CENT MATINEE TODAY And Every Day

McFADDEN'S FLATS SEE THE YELLOW KIDS

Next—"Bal The Circus Gal."

GEM THEATER The Greatest Motion Picture Ever Shown — Henry the 3rd

THE GEM OCTETTE The Singing Sensation of the Season.

STANDARD BURLESQUE

THE DUCKLINGS — CHOCOLATE

NEXT WEEK—"Sally" Watson's Burlesquers

GAYETY The Home of High Class Burlesque

Two Great Acts ROSE SYDELL AND HER LONDON BELLES

Next—MAIDS OF AMERICA

Sleepless Nights

"My wife is of a nervous temperament, and has suffered much from sleeplessness. Since using Dr. Miles' Nervine she has greatly improved and now sleeps well."
W. W. FISHBACK, Redkey, Ind.

When the nerves become weak, worn-out, excitable from overwork, worry, grief or mental exhaustion, their turbulent condition prevents that total relaxation that induces sleep.

Dr. Miles' Nervine

by its soothing and quieting influence and by strengthening and replenishing the exhausted nerve force brings profound and restful sleep.

The first bottle will benefit; if not, the druggist will return your money.

YALE

AND PRINCETON GAME WILL DRAW OVER 35,000 ATTENDANCE—OLD ELI RESTS UP BEFORE THE BIG BATTLE

ROCHE

EXPECTS COFFROTH TO LAND JEFF-JOHNSON FIGHT FOR CALIFORNIA—$60,000 PURSE AND $30,000 FOR PICTURES TO BE PRIZE

SPORT

WARNER WILL KEEP SNYDER ON SIDE-LINE

Injured St. Louis U. Football Star Not Well Enough to Play Against Oklahoma Eleven Saturday.

BY JAMES CRUSINBERRY.

ST. LOUIS UNIVERSITY should have a splendid football machine by Thanksgiving day. William Warner has clearly demonstrated to the critics of this city that he is capable of building a great team. He proved it last Saturday, when his eleven ran over the speedy team from Miami. He will have a better team still when St. Louis U. meets Oklahoma at League Park next Saturday, and it is thought he will have a perfect machine when the Carlisle Indians come for the closing game of the season on Thanksgiving day.

Though the Oklahoma game is first in mind this week, it is easily seen that the "Silent Coach" is pointing the team for the big game with the Indians. The local boys have been taught some new formations this week. Some of them will be tried Saturday against the Westerners, but the plays are built for Carlisle. The Indians are to be met at their own game this year. St. Louis will use an open style of play that will be startling. Warner has decided he has the men capable of doing unusual things with the forward pass and on-side kick and he is drilling them daily in plays based on these formations.

The varsity eleven showed a brilliant attack and unity in the practice of Wednesday afternoon. The team work grows stronger each day and in a fierce but short scrimmage with the scrubs, it scored three touchdowns in rapid succession. The plays went well though some of them were tried for the first time against opponents. It took about 15 minutes for the varsity to tally three touchdowns on the lesser team, though the signals were generally known by the second team players and for that reason the advancement of the ball was difficult.

Assistant Coaches Kinney and Lamb named the scrubs "Carlisle," but it only made the varsity play that much stronger. The "fake" Indians were scalped in short order and when the practice ended William Warner smiled.

He announced that he had received a letter from his brother and the latter had ventured the statement that barring and serious injuries from the game with Brown University he hoped to beat St. Louis with his redskins on Turkey day. To all indications Brother Glen is as silent as William.

It is quite certain now that Snyder, the regular man at end for St. Louis, will not take part in the battle Saturday against Oklahoma. The bumping he received in the Miami game has weakened him to a great degree and though he is not laid up from it, the coach thinks it better for him to rest all this week so he will be in his best condition for the game with the Indians. He will have a worthy substitute in Schloemer.

Outside of this one case, the team is in splendid condition and should play a strong game Saturday. Capt. Lindsay is a bit lame from a wrench of the knee received early in the season and for that reason keeps out of scrimmage practice during the week. However, he will take part in the regular game.

MR. FAN: *He Attends a College Football Game*

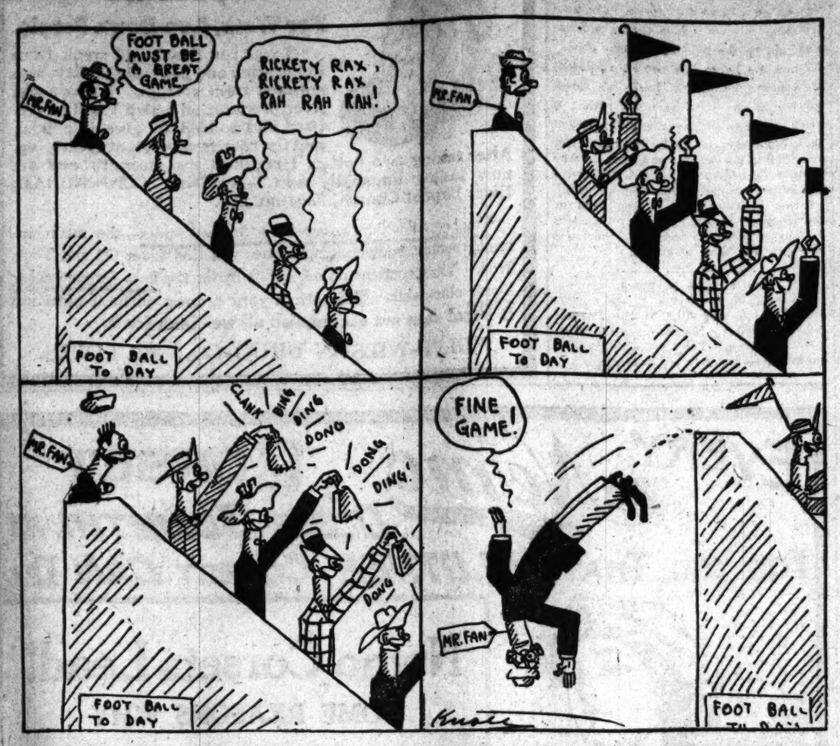

WRAY'S COLUMN.

MR. WILLIAM A. BRADY, promoter, is reputed to be hunting James J. Jeffries' scalp through the agency of one Al Kaufman. Mr. Brady, however, is probably not hunting anything other than free advertising, in which quest he has been quite successful.

Brady's proposition to give Jeffries $10,000 to get into the ring with Kaufman ought, in common justice, to be accepted. Not that it would be a prize fight; but it would serve to call Brady's hand. These poker bluffs are being made good too regularly by gentlemen who have in charge a theatrical enterprise that needs notoriety.

Kaufman has nothing in his make-up that entitles him to recognition from any fighter other than the Mike Schreck-Tony Ross-Marvin Hart crew of perennial fourth-raters. His showing against Johnson was ludicrous. He never has beaten a man of any caliber. What Kaufman should seek is a bout with Sam Berger. Perhaps he might have a chance with Jeff's training partner.

Last Stand of Racing.

RACING seems to be dying hard. An outcast in many states, it still has been conducted throughout the summer with regularity and will be continued throughout the winter, according to present indications. When California put up a slate with an anti-betting law prominent among the "Thou Shalt Not" clauses, it was thought that the last straw had been placed upon the long-suffering back of the sport of kings. But a glance at the prospects for the winter discloses the fact that there will be even more tracks in operation during the winter months than ever before.

Thanksgiving day will see the season in full swing with Oakland, Cal., defying the new law; Jacksonville and Tampa in operation; Atlanta, Ga., floating a meet; and Juarez, Mexico, in line with a big offering of purses for the much harried owner of thoroughbreds. In addition Bob Pate is trying to arrange to open a course at the capital of the Mexican republic. New Orleans and California formerly monopolized the winter game, save for a spasmodic effort to put Hot Springs, Ark., on the map.

Just a Feed Bill Game.

THE apparent prosperity of the racing game is, however, deceptive. The Oakland meet is sure to have a precarious existence and will probably be wiped out shortly after its inauguration, unless the promoters can see their way to offering purses and stakes without getting any return from books and the gate. Tampa and Jacksonville are brief affairs and Pate's City of Mexico track is still a dream. The Juarez course will undoubtedly be the mainstay of the winter racing game, and it is there that most of the owners who follow the game in the cold months will ship their strings.

But there is a forlorn hope atmosphere about the sport which is not encouraging. Racing in the winter will henceforth be little better than a feed bill proposition.

Sad what a good sport can come to.

Yale and Harvard Best.

FOR the Harvard-Yale contest 33,000 seats, the capacity of the stadium at Cambridge, have been disposed of. This represents the climax of what promises to be a year of brilliant football. Saturday of the present week Yale plays the Tigers, while Harvard is meeting Dartmouth. There seems no reason to doubt that both the blue and crimson will win their respective games.

Comparative scores have told in only a general way the respective merits of the important elevens of the country. But the scores made by Yale and Harvard may give some sort of line on the relative strength of the teams which meet Nov. 20 in the final big game of the East. If Yale rolls up a considerably larger score against the Tigers than Harvard does against Dartmouth, it ought to indicate some superiority on the part of Yale over Harvard. For Dartmouth and Princeton played an even game only one week ago.

Yale's credit will be all the better, then, for undoubtedly Princeton has more reserve force than Dartmouth, and will put an even stronger eleven in the field against Old Eli than represented Nassau against Dartmouth. The last-named eleven, which considers Princeton as its best game of all those which it annually has a chance to win, probably had reached its climax for the game against the Tigers.

Tigers' Line Up Uncertain for Battle With Yale

PRINCETON, N. J., Nov. 11.

THE physical forces of football have closed accounts at Tigertown for the season of 1909. The scene of action was transferred to Farmington, Conn., today, by the departure of the team for this secluded spot, where rest and quiet will be administered in large quantities for the remainder of the week. All the men are in excellent physical condition, and by the time Saturday rolls around will be in top-notch shape and ready to make the fight of their lives for victory.

A light practice was held on University Field yesterday, in which the coaches paid particular attention to strengthening the line against blocking kicks, which weakness cost the Tigers two victories this year. McCormick was allowed to punt, and the scrub linemen were instructed to make every effort to block the kicks. Despite the efforts of the scrubs not one of them could screen through. This was followed by a long signal drill. The line-up is still in doubt. It has not been definitely settled whether Read or Sparks at halfback, or McCrohan or MacGregor at tackle will start the game.

Harvard Ready for Dartmouth.

CAMBRIDGE, Mass., Nov. 11.—The Harvard coaches spent another afternoon yesterday in trying to bolster up the defense of the varsity eleven. The regulars were placed against the second, the latter being in possession of the pig skin the whole session. The sub eleven could make but little headway either against the line or around the ends.

A genuine surprise was sprung when Wigglesworth started at quarter in place of Dan O'Flaherty and remained there until near the close of the session. Most of the coaches favor the wiry youngster as a starter against Dartmouth, but Charley Daley doggedly persists he has the real field general of the team in big Dan O'Flaherty.

Houston joined O'Flaherty on the side lines, G. Brown working in his stead at left end. The coaches had to find some place for the later as his regular position is filled by L. Smith more advantageously. Houston, however, won't let his place go without argument.

That Harvard men have but little confidence in their team is shown by the odds they are asking. Ten to six seems to be a favorite proposition with the Blue the favorite.

Yale Practices Blocking Kicks.

NEW HAVEN, Conn., Nov. 11.—There was no scrimmage for the varsity yesterday afternoon at Yale field. The third and fourth teams had a 10-minute mixup in which there was no scoring, but the coaches, of whom there was nearly a dozen, kept after the varsity men. The practice for the varsity was entirely along the line of blocking drop kicks, for both the coaches and players fear Cunningham more than any other man who will be in the game next Saturday.

The varsity was kept on the defense all the time to block the kicks and the substitute linemen were given a chance to show what they could do. Paul, the substitute tackle, did especially well. The coaches at the field included Frank Hinkey, Frank Butterworth, Walter Camp, Tom Shevlin, Ralph Bloomer, Burr Chamberlain, Carl Flanders, Clint Roraback, Jones and Wheaton.

SCOTT AND FARRELL TO PLAY FOR POOL TITLE

J. W. Scott, former State champion pool player, who was also billiard and pool instructor at the M. A. C. for several years, will oppose Farrell in the State pool championship tournament at the Navarre Thursday night. Scott's showing will be watched with interest and the "wise" pool men have it the real fight for the diamond championship emblem rests between John "Red" Layton and the angular Mr. Scott. Wednesday night Lagne won from Able Ellison, 100 to 82.

Seifert and Edwards will meet in the three-cushion billiard tournament match at Peach's Hall Thursday evening. Wednesday night Edwards defeated Bowers, 35 to 17.

Frank Benson and Pierson will meet in the three-cushion billiard tournament match at the Rex Thursday night. Benson, who is meeting all comers, Wednesday evening defeated Saunders, 40 to 21.

INJURED CORNELL QUARTER IS HURT ONCE MORE

ITHACA, N. Y., Nov. 11.—Quarterback Wood was on the field Wednesday afternoon for the first time since the Fordham game and ran the team for a short while. His leg, which was rather weak, was injured once more, and it is not likely that he will be able to play Saturday. He will get into the Pennsylvania game, however.

DREYFUSS LIKES HEYDLER FOR NATIONAL'S LEADER

CINCINNATI, O., Nov. 11.—"If the election were held tomorrow and it were possible, I would vote that John Heydler be made president of the National League for five years. I am for Heydler first, last and all the time. I would not line up with Charley Murphy, and whenever you see me doing it, rush me to the bug-house, for there surely must be something the matter with me.

"President Ebbetts of the Brooklyn club has adopted the tactics of the peanut politician. Heydler decided against him in a contest, and now he's after Heydler's scalp."

This statement was made here today by President Barney Dreyfuss of the Pittsburg Club. Dreyfuss said he was disgusted with the manner employed by the president of the Superbas in attempting the defeat of Heydler for the National League presidency.

PENNSY NOT TO SCHEDULE GAME WITH YALE ELEVEN

PHILADELPHIA, Nov. 11.—All speculation and rumors with regard to a Yale-Pennsylvania football game next year were put to flight in a statement given out by Head Coach Andy Smith. In order that the men may undergo their final preparation for the game with Michigan on Saturday, the Pennsylvania team will depart this afternoon for Winslow Junction, where training of a light order will be resumed.

WORLD'S BEST BOWLER TO SHOW HERE NEXT WEEK

Local tenpin bowlers are eagerly awaiting the visit of Jimmy Smith of New York, generally conceded to be the best bowler in the country, to St. Louis, next week. Smith and Alex Dunbar have been engaged by George Qualey for a series of exhibition matches against the best of the local bowlers, at the De Soto alleys. There is a limited space for spectators and over half of the tickets for the two nights that Smith will bowl have already been disposed of.

Frank Benson, a well-known billiard man, is now taking a whirl at the tenpin game. Benson has remodeled the Rex alleys and Harry Brockman, a popular local tenpin man, will be in charge of the runs. At the formal opening of the alleys Thursday night, Brockman will bowl against four of the best bowlers in the city. They are: Martin Kern, former national and Middle West champion; Al Jellison, Jules Schmitt and "Bobby" Roberts. The matches will start at 8 o'clock and will be for money, although the amount will not be extra large.

It is probable that Al Jellison will be scratch man for the handicap tournament which is scheduled for the De Soto-Pine alleys. Guy Burkhart, secretary of the association, is receiving batches of entries every day for the event and is hopeful that over 1000 individuals and over 200 five-men teams will enter.

In the St. Louis Tenpin League matches on the Grand alleys Wednesday evening, the Grand-Leaders took three games from the Heilrung & Grimms and the Alfelds annexed the odd game in their tilt with the Scenters. Krisner of the Grand-Leaders, with a 205 average, was high man.

The Choctaws were in fine form in the Junior Cocked Hat Association matches on the Royal alleys, Wednesday night, and, with an average of 51 flat, annexed four out of five games from the Comanches. Hirsch, anchor man for the Choctaws, was as usual the bright star of the evening. He started off with a 72 and in spite of a 46 in his fourth, managed to average 58 4-5. In the other matches the Rialtos took three out of five from the Pontines and the Cherokees, with an average of 50 1-25, made a clean sweep in their contest with the Mohawks.

TAXICAB?
We send it anywhere. Charge starts when you get in the Cab.
ST. LOUIS TAXICAB CO. Olive 1324. Central 3325

ALL SORTS OF SPORT FOR HURRIED READERS

The Saturday squad of the St. Louis Cycling Club will ride to Gumbo, Mo., departing at 8:30 p. m. The Sunday division, scheduled to start at 8:30 a. m. Sunday, will ride to Grover, Mo.

The C. B. C. Junior soccer team has been organized and will play the C. B. C. Junior Soccer League. It is expected that the League season will be opened Sunday afternoon on the college campus.

The North End Athletic Club would like to arrange for a college football game, to be played Thanksgiving afternoon. The North Ends average 130 pounds. Address H. Saback, 4240 Olive street.

The weakened Pilgrims soccer team was only able to get a tie with the Fall River team at Fall River, Mass., Wednesday afternoon, 1 to 1. Sim scored the Pilgrims' goal.

The opening games of the Indoor Baseball League will be played at Louisiana Hall, Thursday evening. The Anna Helds will oppose the Summits in the first contest and the Spartans and Independents will meet in the second game.

George Kirkwood, National A. A. U. featherweight champion, will meet Charles Dalwitz of the Missouri A. C. in the feature bout of the amateur tournament, to be held at the South Broadway A. C. on Nov. 20. After the bout with Dalwitz, Kirkwood plans to go to the Pacific Coast and turn professional.

Thomas Hueston, playing John Kling for the pool championship of the world at Kansas City, was 63 points ahead at the close of Wednesday night's play, having increased his lead of 61 points gained last night by two. The score was: Hueston 207, Kling 205; total score, Hueston 409, Kling 346. Two more blocks of 200 balls each will be played before the match is decided.

COCHEMS SEEKS A QUARTERBACK

Wells Not Satisfactory, Bergman Has Flown and Magner Is Needed Elsewhere.

Eddie Cochems, coach of the Barnes University football eleven, is considering whether he can possibly make a change in the line up of his best men for the game with William Jewell Saturday and improve the strength of his eleven.

Wells is at present playing quarter, but he seems unable to inject enough life into the plays. Johnny Magner was given a tryout at quarterback and the team showed vast improvement. Cochems even wanted Magner to call for the plays and Wells to give the signals. Wells "kicked" on this and Cochems allowed him to use his own judgment as to what formations should be used. Cochems' idea is to put Magner at quarter, shift Tyzzer from end to halfback and put Wells out on end. Eddie Memphan will play fullback for the team. Watts is sure of his halfback position. Cochems needs a good football "head" and as Magner is the most experienced player on the squad it would not be a surprise to see him playing the position of field general in Saturday's game against William Jewell.

Charley Grimes, the regular fullback of the Barnes team, who had his ankle dislocated, is out on crutches.

Cochems had 20 men out for practice Wednesday evening and sent them through signal practice until darkness put a stop to further work. William Jewell College is not figured a hard team to beat. The Barnes team has not played a game for two weeks.

ABSTEIN TO REFEREE NEW SOCCER LEAGUE'S BATTLES

The Knights of Father Mathew team will oppose the Keen Kutters in the first game, and the Holy Names will meet the Duwell A. C. team in the second game of the opening double-header of the new Association Football League of St. Louis at Kulage's Park, Sunday afternoon. The first game will be started at 2:30 o'clock.

The league was organized at a meeting held Wednesday evening at Kulage's Park, at which Henry Kulage presided. Officers will not be elected until next week. Bill Abstein, first baseman of the Pittsburg world's champion baseball club, and a star soccer player, was agreed upon as referee for the games. Abstein played with the St. Leos, city champions, last year, but decided that he could not afford to take a chance by playing soccer this season. The managers of the teams in the new league are:

Holy Names, J. McDonough; Knights of Father Mathew, Frank Meara; Keen Kutters, J. B. Barrett; Duwell A. C., J. Coughlin.

VON DACH'S ABSENCE FAILS TO DEPRESS M'KINLEY TEAM

In spite of the fact that McKinley High's football team will be minus the services of Bill von Dach, probably the best end in the league, for Saturday's game with Central High, confidence predominated at the South Side camp during the lengthy practice Wednesday afternoon. Harry Vollmar, the giant fullback, was well received when he returned for practice. He did not show the effects of his injury as he got around in his usual speedy fashion. Much time was devoted to little Bergussen, who is going to play in Von Dach's place at end.

Roche and Coffroth to Offer $90,000 for Fight

Purse of $60,000 and $30,000 for Pictures Will Be Given Jeff and Johnson by California Club.

Billy Roche, the fight referee, who is closely associated with Jimmy Coffroth's Colma Club of San Francisco, and who has officiated in most of the big fights on the coast, spent Wednesday in St. Louis and incidentally imparted some fight gossip of considerable interest. He came on in advance of the fight pictures of the Ketchel-Johnson bout, which are to be shown at the Standard Theater week after next, and he will have toured the entire country before he returns to the coast.

From Roche it was learned that Jimmy Coffroth is expecting to stage the big fight between Jeffries and Johnson, in spite of all other bidders.

"We have the best place in the country to hold the fight," said Roche, "and if they fight in this country, I think it will be in our club at Colma. Of course they'll fight in this country, and we will have as big a crowd for them out there as they can get anywhere that a fight to a finish can be held.

"Now there have been offers of $100,000 announced through the papers from different places throughout the country. But just the same we hope to get the fight, and we are not going to offer $100,000, either. No one can do it. We will offer $60,000, though, and I don't think any club can do better. Then we will give the fighters a percentage, if they so desire it. Also we will offer them $30,000 extra, making a purse of $90,000 if they will turn over all picture privileges to us. I hardly expect they will accept this feature, for there should be a fortune in the pictures, which would be shown all over the world.

Fight Not Worth $100,000.

"We have close to 10,000 seats in the Colma arena now, and as it's an open air affair, we can add that many more with no great trouble. I think it will be the greatest fight ever held in this country and will draw the biggest crowd, but no one can offer $100,000 and expect to come out even.

"Whom do I pick to win? Well, I could hardly make a prediction. This fellow Johnson is a great fighter. I refereed his fight with Ketchel and though Stanley landed a number of punches, and Stanley can hit, he never had a chance to beat the big black. But Ketchel is not Jim Jeffries, of course."

Roche also announced that another fight of world-wide interest is likely to take place at the Colma Club in early spring. Battling Nelson will be on the card, for Nelson has a standing offer of $10,000 any time he wants to box there. The club though wants to pick the man for the Dane to battle.

McFarland No Lightweight.

"And it won't be one of those who has done so much talking in the papers either," said Roche. "We have the next opponent for Battling Nelson already picked out. He is a fighter and not one of those fellows who can run and jump away, such as are McFarland and Freddy Welch. Nelson can beat either one of those fellows any day in the week. In the first place McFarland can't make 133 pounds for a fight. I just came from Kansas City, where I saw him fight Cyclone Thompson. Thompson tried for a half hour to get Packey to step on the scales, but he wouldn't do it. McFarland weighed 140 pounds if he weighed an ounce. Then he made the club agree to a Chicago referee. He would hardly dare suggest such a thing on the coast.

"Freddy Welch is a boxer, not a fighter, and he has no chance against Nelson. I see he is coming over to this country to force Nelson into a fight. Well, Nelson is doing a long engagement on the stage now, and when that is finished he's expecting to fight the man we have picked for him.

"That man is Lew Powell, the young fellow who has come from the amateur ranks and done such wonderful work winning all the time and winning by fighting, not by boxing."

Packey McFarland, the Chicago lightweight, has sent a cablegram to Freddie Welch, Englishman, challenging him for a 20-round or finish fight. Meanwhile efforts are being made to rematch McFarland with Joe Thompson.

S.S.S. CURES BLOOD POISON

Removing the outward symptoms is not all that is necessary to cure Contagious Blood Poison. The virulent germs which produce these external manifestations must be completely driven from the blood before a real cure can be effected. The least taint left in the circulation will sooner or later cause a fresh outbreak of the trouble, with all its hideous symptoms of ulcerated mouth and throat, copper-colored spots, falling hair, sores and ulcers, etc. Only a blood purifier can cure Contagious Blood Poison. Medicines which merely check the symptoms for a time, because of their strong mineral nature, and leave the poison smouldering in the system, have brought disappointment to thousands. The disease always returns after such treatment. S. S. S. cures Contagious Blood Poison and cures it permanently. It goes into the blood, and removes every particle of the poison, making the circulation pure, rich and healthy, nor does S. S. S. leave the slightest trace of the disease for future outbreaks. S. S. S. does not contain any mineral ingredient, but is made entirely of roots, herbs and barks, which are most valuable in their blood-purifying properties, and at the same time specifically adapted to building up the entire system. If you have Contagious Blood Poison S. S. S. will cure you because it will thoroughly purify your Blood. Home Treatment Book and any medical advice free to all

THE SWIFT SPECIFIC CO., ATLANTA, GA.

DR. MILLER CURES MEN UNDER GUARANTEE.

I cure Blood and Skin Diseases, Sores, Ulcers, Sore Throat, Kidney and Bladder Troubles, Piles and Rupture, without operation. Nervous Disease, Stomach Trouble, Varicocse and Knotted Veins. We treat you under guarantee. You can pay when cured. If you cannot call, write Doctor Miller. We speak German. Hours: 8 to 8; Sundays, 8 to 12.
EXAMINATION FREE.
1230 Olive St., Opposite Hotel Rozier, St. Louis, Mo.

A SURE CURE AT A REASONABLE FEE

Our staff of specialists offer you the largest and most valuable experience of the longest established and most reliable specialists in the city of St. Louis.

We treat and cure all curable diseases. We want every man afflicted with any disease to call on us personally, or write us, and we will explain to him our method of curing it in a few words. We invite in particular all men who have become disatisfied with treatment elsewhere. We will demonstrate to your entire satisfaction, and show you that we can cure you permanently. A positive cure is what you want. We cure with the same guarantee of success, nervous debility, blood poison, kidney, bladder and prostatic trouble, varicocse and knotted veins, and all urinary troubles. We want those who are in need of treatment to get our opinion before placing their case elsewhere. We make no false statements or misrepresentations.

CONSULTATION AND EXAMINATION FREE
Office hours, 8 a.m. to 8 p.m. Sundays, 9 to 1.
Call today. Don't delay. Deutsch Gesprochen.

DR. KING MEDICAL ASS'N,
522 Pine st. St. Louis, Mo.

Dr. SCHREINER
816 Chestnut St., St. Louis, Mo.

Skillfully Treats and Cures Diseases of Men; Blood and Skin Diseases, Catarrh and Nervous Diseases, Nervous Debility, Lack of Energy, Strength and Ambition, all Kidney, Urinary and Bladder Troubles, Tropical Diseases, Sore Mouth, Nose and Throat Troubles, Blood Poison, Aches, Pimples, Old Sores, Ulcers, Rupture, Knotted Veins, Lost Manhood, Pain, Painful Swellings, Piles, Loss of Stomach, and Bowel Troubles, all skillfully treated. No matter what your trouble is, call and I will give you my honest opinion free.

MY FEE $1 PER WEEK

For services in all medical cases.
Consultation free. Call or write. Hours: 9 a. m. to 8 p. m. Sundays 10 a. m. to 2 p. m.

They all get caught in the COB WEB

9 for 15¢

Peter Hauptmann Tobacco Co.
Distributors, St. Louis, Mo.

The Post-Dispatch is the only evening newspaper in St. Louis that receives or publishes news gathered by the Associated Press.

ost-Dispatch's Complete Daily Record of Markets and Finance

MALL CHANGES IN SECURITIES IN NEW YORK

Weakness Is Developed in the First Half Hour; London Is Steady.

NEW YORK, Nov. 11, 12:30 p. m. Many recessions were registered in the general list during the forenoon. The stocks and St. Paul were the heavy losers, the former declining almost the latter 1½ points. Reading and Harriman Pacifics were also weak, and lost ¼. Anaconda ¾, Smelting ½, common and Sugar 1 each. Amalgamated Colorado Fuel recorded no change from the opening. Consolidated Coal and Steel preferred were inactive. Rubber has declined 2¼ points since yesterday's closing.

In the rails section Canadian Pacific, St. Louis, Missouri Pacific and New York Central declined ½ each, C. & O. ¾, B. R. T., Pennsylvania, Rock Island, Texas preferred and the Harriman Pacifics ¾ each, Reading 1, St. Paul 1¼, Great Northern 1¾ and Northern Pacific 1¾. Atchison was unchanged.

Most of the trading was confined to about half a dozen of the prominent issues. The sales to noon amounted to only 350,900 shares.

During the early part of the forenoon call money was 5 per cent, but by noon there was an easement in this rate.

Prices moved irregularly at the opening of the stock market today. Changes from the closing figures were unimportant, the average being close to ¼ point. American Sugar was the weakest stock in the initial trading, opening at 1¼ points lower, but recovering most of this loss in the first 1 minutes.

Anaconda declined ¼ and Smelting was firmly. Amalgamated Copper, Lead and Steel common gained ¼ each and Colorado Fuel ¼.

American Locomotive went up 1 point. In the railway list Erie receded ½, Atchison and Northern Pacific ¼ each, Great Northern and Union Pacific ⅜ each. New York Central and Southern Pacific advanced ⅛, St. Paul and Pennsylvania ¼ each, Canadian Pacific, Reading and Rock Island common ⅜ each.

B. R. T., C. & O. and Missouri Pacific were unchanged.

The market developed weakness in the first half hour's trading. Union Pacific, N. Y. Central, Great Northern, Erie, St. Paul and B. R. T. lost ¼ each; Reading, Rock Island, Southern Pacific and M., K. & T. ⅛ each.

There were scarcely any changes in the industrial stocks. Steel common declined ⅛, Colorado Fuel advanced ⅛, and Amalgamated Copper and Smelting were at parity.

Trading was generally confined to Pennsylvania, Union Pacific and N. Y. Central among the rails, and to Steel common, Colorado Fuel and Amalgamated in the industrial division.

B. & O. had not opened at the end of the first half hour.

American securities in London were easy with trifling changes.

SEALED REPORT OF DAY'S TRADING ON WALL STREET

NEW YORK, Nov. 1.—Opening prices of today were mainly higher, but a few specialties issues showed declines. Low-priced industrial stocks were conspicuous in the movement. American Locomotive and Corn Products advanced 1 and Colorado Fuel, International Paper and Canadian Pacific fractions. American Sugar declined 1¼. American Cotton Oil and Northern Pacific ¾ each.

The market drifted downward through the morning hours, losing buying. The Hill stocks, Reading, Missouri Pacific and United States Steel showed the largest losses. Wellington, which has had a recent rise of over 12½ points to 129, and Goldfield, which has had a recent rise of over 3½ points to 5¾, Joe & Grant Consolidated, rose 3½, American Can preferred 2, Pacific Mail and American Locomotive preferred 1½ each.

Reports of the call money rate were selling at 6 per cent. The loss in railroads were notably affected. Great Northern fell 2, Northern Pacific 1¾, Southern Pacific, Reading, Central and United States Steel 1, American Electric first preferred 1¼, Lorillard, Sugar 4, Pittsburg and the preferred 2. Interborough preferred was lifted 2 and Metropolitan 1.

Early rally thaw the market into irregularities were irregular.

Selling of the Hill stocks kept pace in the list the last hour's reaction above the earlier low was much reduced in volume. Pacific regained 1, Great Northern 3⅝, and Colorado & Southern, Reading and Grand Island moved about 1 each. Preferred 2 points.

Weakness in the market spread Amalgamated Copper to last night's level and about half of the decline in Union Pacific was not much change in the list.

The bond market closed steady and very dull. Prices were little disturbed in the final hour. The market was neglected. Pacific and Chicago, Great Western convertibles and Missouri Pacific and Iron Mountain preferred declined 1.

SUGAR MARKET.

NEW YORK, Nov. 11.—London cables of today came in firm but quiet; Java 12s 9d, unchanged at the advance; Nov. 11s 10½d, 1¼ higher; Dec. 11s 10½d. Local sugars are quoted on the basis of 3 per cent for standard test by Federal which quotes

DEATHS.

Entered into rest on Thursday, Nov. 11, 1909, at 7:15 a. m., Clara Theising, dearly beloved daughter of H. Theising and Wilhelmina (nee Heideckar) at the age of 9 years 3 months.

Funeral on Friday, Nov. 12, 1909, from the family residence, 4024 Florissant avenue, to Trinity Church, thence to Bellefontaine and Paul's Cemetery. Kindly omit flowers. Please accept this notice as private. (c)

Thomas Bruno, believed son of Charles Bruno and Augusta Madsen, Lizzie Madsen, entered into rest Wednesday, Nov. 10, 1909, at 6 o'clock a. m. at the age of 44 years.

Funeral from residence, 4246 Natural Bridge road, Friday, Nov. 12, at 2 p. m. Friends and relatives invited. (c)

Entered into rest, Mina Coleman, at Washington University Hospital, Wednesday, Nov. 10, mother of Henry, Holman and Coleman.

Funeral from residence, 3760 Delmar, on Saturday at 2 p. m. Interment in Florissant Cemetery. Friends invited. (6c)

NEW YORK STOCK QUOTATIONS.

Reported daily for the Post-Dispatch by Francis, Bro. & Co., 214 North Fourth street.

NEW YORK, Nov. 11.

STOCKS.	Open.	High.	Low.	Noon.	Change from Last Close.
ALLIS-CHAL COMMON	13¾	14⅝	13¾	14½	+⅞
DO PREFERRED	83¾	85½	83¾	84½	+⅞
AMALGAMATED COPPER	88¾	88¾	88¼	88⅝	-⅜
A. C. AND FDY. CO. COMMON	74⅞	74⅞	74¼	74¼	-⅝
DO PREFERRED	119¾	....	....	119⅝	-⅛
AM. COTTON OIL (ex-div. 5 per cent)	73¼	73½	73	73¼	-⅝
AM. LOCOMOTIVE COMMON	62½	62⅝	61½	61½	...
DO PREFERRED	115¼	....	....	115½	-¼
AMERICAN SMELTER COMMON	98¼	98¼	97⅝	97⅝	-⅝
AMERICAN BEET SUGAR	47	....	....	47	...
AMERICAN SUGAR	130⅝	131½	129¾	129¾	-2¼
AMERICAN WOOL COMMON	34	....	....	34	...
AMERICAN ICE	26	....	....	25	...
AMERICAN TELEPHONE	141½	141⅝	140¾	140⅝	-¼
AMERICAN TOBACCO PREFERRED	100½	....	....	100½	+⅝
ANACONDA COPPER	49	49	48¾	48⅞	-¼
ATCHISON COMMON	119¼	119½	119¼	119½	-⅝
BROOKLYN RAPID TRANSIT	75¼	75¼	74½	74½	-¾
BALTIMORE & OHIO	118⅝	....	....	115⅝	-½
CANADIAN PACIFIC	184⅝	184⅝	184½	184½	+¼
C. C. C. & ST. LOUIS	78	....	....	78	...
CENTRAL LEATHER COMMON	47	47½	46⅝	46⅝	-⅛
C., M. & ST. P. COMMON	157	157	155⅝	155½	-1¼
CHICAGO NORTHWESTERN	187	....	....	187	+1
COLORADO FUEL & IRON	48¼	48¾	48	48⅝	+⅜
CORN PROD. REF. COMMON	22	22¼	21⅞	21⅞	+⅜
DO PREFERRED	86	....	....	86	....
CHESAPEAKE & OHIO	88	88	87¼	87⅜	-⅝
DELAWARE & HUDSON	184	184	183½	183½	-½
D. & R. G. COMMON	46⅝	46⅝	46¼	46½	....
ERIE COMMON	32½	32½	32¼	32⅜	-⅛
GREAT NORTHERN PREFERRED	143	143	141½	141½	-2¼
GREAT NORTHERN ORE	81⅞	81⅞	81¼	81¼	+¼
ILLINOIS CENTRAL	147	147	146	146	-1
INTERBORO MET. COMMON	23¼	23⅜	21½	22¼	+⅝
DO PREFERRED	53¼	53½	51⅝	52	....
INTERNATIONAL PAPER COMMON	15	15	14⅞	14⅞	+⅝
KANSAS CITY SOUTHERN COMMON	43¼	....	....	43½	....
LOUISVILLE & NASHVILLE	151½	....	....	151½	....
LACLEDE GAS COMMON	109¼	109⅜	109¼	109¼	-⅛
MANHATTAN ELEVATED	140¼	140¼	140¼	140¼	-¼
M., K. & T. COMMON	47	47	46½	46½	-⅜
MISSOURI PACIFIC	70¼	70¼	70	70	-⅛
NAT. ENAMEL COMMON	20¾	....	....	20⅝	+⅛
NATIONAL LEAD COMMON	87⅝	87⅝	87½	87½	-⅜
NORTHERN PACIFIC	146	146	145¾	145⅝	-⅜
NEW YORK CENTRAL	132¾	132	131¾	131¾	....
N. Y., O. & W.	46⅞	....	....	46⅝	+⅛
NORFOLK & WESTERN	95½	96⅛	95⅝	95⅝	....
PACIFIC MAIL	44	44	43⅝	43⅝	+⅜
PENNSYLVANIA	140¼	140¼	139¾	139½	-⅛
PEOPLE'S GAS	113¼	....	....	113¼	+¼
PRESSED STEEL CAR COMMON	51⅝	51⅝	51¼	51¼	....
REP. IRON AND STEEL COMMON	47⅝	47⅝	47¼	47½	+⅛
DO PREFERRED	106	....	....	106	....
READING COMMON	162	162½	160¾	161	-⅝
ROCK ISLAND COMMON	40¾	40¾	39¾	39¾	-¼
DO PREFERRED	81	81	80¾	80¾	....
SLOSS-SHEFFIELD	90¾	90¾	90	90	-⅛
SOUTHERN PACIFIC	129¼	129¼	128½	128½	-⅛
SOUTHERN RAILWAY COMMON	30⅝	30⅝	30¼	30½	+⅜
STEEL FOUNDRY (new stock)	64⅝	....	....	64⅝	+¼
ST. L. & S. F. SECOND PREFERRED	57½	57¾	56½	56½	-½
TEXAS PACIFIC	34¾	34¾	34½	34½	-½
TOLEDO COMMON	54	....	....	54	+½
UNION PACIFIC COMMON	201½	201¼	199⅝	200⅝	-1⅛
DO PREFERRED	103	103	102	102	-½
UNITED STATES RUBBER	49⅞	50	49½	49½	....
UNITED STATES STEEL COMMON	90½	90¼	89	89½	-⅞
DO PREFERRED	126	....	....	126	-¼
UTAH COPPER	53½	53⅝	52¼	52¼	....
VIRGINIA-C. C. C.	49¼	49¼	48¾	48⅝	-¼
WABASH COMMON	19¾	19¾	19½	19⅝	-⅛
DO PREFERRED	51¼	51¾	50½	50½	-½
WESTINGHOUSE	84⅜	....	....	84⅜	-¼
WISCONSIN CENTRAL COMMON	50¼	....	....	50¼	+¼
WESTERN UNION	77¾	77¼	76⅞	76⅞	+¼

*Advanced. -Declined. ....Unchanged.

Sales to noon, 330,900 shares.

American Telephone and Telegraph Company.

Associated Bell operating companies in United States (not including long-distance lines of American Tel. and Tel. Co.)
Earnings report for nine months ending

	Sept. 30: Sept., 1909.	Sept., 1908.	9 Mo., 1909.	9 Mo., 1909.
Gross earnings	$10,565,053	$11,462,386	$92,773,097	$99,834,450
Expenses operation	4,020,725	4,179,182	36,276,352	36,776,951
Taxes	444,224	513,504	3,580,488	4,338,192
Total	$4,464,949	$4,692,686	$40,106,841	$41,115,143
Balance	$6,100,104	$6,769,650	$52,666,246	$58,719,307
Maintenance and depreciation	2,907,231	5,405,276	26,357,695	31,271,194
Net earnings	3,192,873	3,364,374	26,308,611	27,448,113
Interest	622,674	560,186	5,766,926	5,001,471
Balance	$2,570,199	$2,804,188	$20,541,685	$22,356,642

In 1909 all maintenance and depreciation is charged against expenses monthly instead of being partly provided for by an extraordinary charge in December as heretofore. In order that a true comparison may be made between 1908 and 1909, the 1908 figures as now presented include in expense for each month one-twelfth of the extraordinary provision for depreciation which was made in December, 1908. The unexpended portion of the provision made for depreciation for the first nine months of 1909 was $9,979,134, which is not counted as profits, but remains as a reserve for future replacements.

PHILADELPHIA STOCKS.

PHILADELPHIA, Nov. 11.—Following were the closing prices of stocks on the exchange Wednesday:

DESCRIPTION.	Bid.	Asked.
American Cement	40	40½
American Railways	45	48¼
Bell Telephone of Penn'a	120	121
Cambria Steel	43½	48
Con. Gas Co. of New Jersey	140	141
Electric Co. of America	12½	13½
Electric Storage Battery	65¼	69
Fairmount Park Traction	....	....
General Asphalt	22	22½
do pfd.	72½	73
Huntingdon & B. T.	15	18
Insurance Co. of N. A.	30	32
Inter-State Steel Railroad	110	115
Lake Shore & Mich. So.	137	137½
Lake Superior Corp.	12	13
do inc.	50¼	51
Lehigh Nav. (steamship)	113½	114
Lehigh Nav. certificate	112½	114
Lehigh Valley	97¾	98
Pennsylvania Steel	69	70
do pfd.	114	116
Philadelphia Co.	43¾	49
do pfd.	44	44¼
Phila. Electric, $13.50 paid	13¾	14
Philadelphia Rapid Transit	27¼	27¾
Tonopah	5¾	5¾
Union Traction, $17.50 paid	18	18¼
Union Traction of Indiana	20	22
United Cos. of New Jersey	250	251
United Gas Improvement	89¾	90
Warwick Iron and Steel	11	11¼
West Jersey and Sea Shore	61	66
Electric and People's 4s	91½	92
Indiana Street Ry. gen. 4s	89¾	90
Int. Railways C. 4s	86	87
Philadelphia Co. com 5s	104¼	104¾
Philadelphia Electric 5s	107	107½
Tonopah 5s	73	73½
Wellsbach Co. 5s	93	93¼
Newark Passenger 6s	109	110

Short Time Notes and Bonds.

Reported daily by the office of D. Arthur Bowman, specialist in high-grade investment bonds, 600-601 Third National Bank Bldg., St. Louis. Purchasers of the following bonds are required, in addition to the prices named below, to pay the interest which has accumulated since the last interest date. Interest is payable semi-annually.

ST. LOUIS, Nov. 11.

SECURITY.	Due.	Bid.	Asked.	Approx. Yield.
Am. Cot. Oil Co. deb.	1911	98	98¼	5.00
Am. Cot. Oil Co. deb.	1930	90¾	100¼	4.40
A., T. & S. F. Ry. Co. gen.	1911	100¼	100⅝	4.00
Int. & G. N. Co. 5s	1910	100¼	100⅝	4.00
do do	1911	100¾	101¼	3.50
K. C. Ry. & Lt. 5s	1913	97½	97¾	5.75
do do	1910	99¾	100	4.00
Laclede Gas 1st 5s	1919	101¼	101½	4.80
Mo. Pac. Ry. Co. 5s	1920	100¾	100¾	4.90
N. Y. Central 3½s	1997	87½	87¾	4.00
Nat. Enamel Corp. 5s	1925	100	100¼	4.98
Nat. Stamping Co. 5s	1919	100¼	100½	4.98
Nat. Stamping Co. 5s	1930	100	100¼	4.98
Nor. Pac. & Man. 5s	1925	100¼	100½	4.90
Nor. Pac. & Wash. 6s	1917	100¾	101	5.80
Nor. Pac. & Wash. 6s	1930	100¾	101	5.80
Nor. Pac. & Wash. 6s	1933	100¾	101	5.80
Nor. Pac. & Wash. 6s	1934	100¾	101	5.80
Nor. Pac. & Wash. 6s	1935	100¾	101	5.80
Nor. Pac. & Wash. 6s	1936	100¾	101	5.80
Nor. Pac. & Wash. 6s	1937	100¾	101	5.80
Nor. Pac. & Wash. 6s	1938	100¾	101	5.80
Nor. Pac. & Wash. 6s	1939	100¾	101	5.80
Nor. Pac. & Wash. 6s	1940	100¾	101	5.80
Nor. Pac. & Wash. 6s	1941	100¾	101	5.80
Nor. Pac. & Wash. 6s	1942	100¾	101	5.80
Nor. Pac. & Wash. 6s	1943	100¾	101	5.80
Nor. Pac. & Wash. 6s	1944	100¾	101	5.80
Nor. Pac. & Wash. 6s	1945	100¾	101	5.80
Nor. Pac. & Wash. 6s	1946	100¾	101	5.80
Nor. Pac. & Wash. 6s	1947	100¾	101	5.80
Nor. Pac. & Wash. 6s	1948	100¾	101	5.80
Nor. Pac. & Wash. 6s	1949	100¾	101	5.80
Nor. Pac. & Wash. 6s	1950	100¾	101	5.80
Nor. Pac. & Wash. 6s	1951	100¾	101	5.80
Nor. Pac. & Wash. 6s	1952	100¾	101	5.80
Nor. Pac. & Wash. 6s	1953	100¾	101	5.80
Nor. Pac. & Wash. 6s	1954	100¾	101	5.80
Nor. Pac. & Wash. 6s	1955	100¾	101	5.80
Nor. Pac. & Wash. 6s	1956	100¾	101	5.80
Nor. Pac. & Wash. 6s	1957	100¾	101	5.80
Nor. Pac. & Wash. 6s	1958	100¾	101	5.80
Nor. Pac. & Wash. 6s	1959	100¾	101	5.80
Nor. Pac. & Wash. 6s	1960	100¾	101	5.80
Nor. Pac. & Wash. 6s	1961	100¾	101	5.80
Nor. Pac. & Wash. 6s	1962	100¾	101	5.80
Nor. Pac. & Wash. 6s	1963	100¾	101	5.80
Nor. Pac. & Wash. 6s	1964	100¾	101	5.80
Nor. Pac. & Wash. 6s	1965	100¾	101	5.80
Nor. Pac. & Wash. 6s	1966	100¾	101	5.80
Nor. Pac. & Wash. 6s	1967	100¾	101	5.80
Nor. Pac. & Wash. 6s	1968	100¾	101	5.80
Nor. Pac. & Wash. 6s	1969	100¾	101	5.80
Nor. Pac. & Wash. 6s	1970	100¾	101	5.80
Nor. Pac. & Wash. 6s	1971	100¾	101	5.80
Nor. Pac. & Wash. 6s	1972	100¾	101	5.80
Nor. Pac. & Wash. 6s	1973	100¾	101	5.80
Nor. Pac. & Wash. 6s	1974	100¾	101	5.80
Nor. Pac. & Wash. 6s	1975	100¾	101	5.80
Nor. Pac. & Wash. 6s	1976	100¾	101	5.80
Nor. Pac. & Wash. 6s	1977	100¾	101	5.80
Nor. Pac. & Wash. 6s	1978	100¾	101	5.80
Nor. Pac. & Wash. 6s	1979	100¾	101	5.80
Nor. Pac. & Wash. 6s	1980	100¾	101	5.80
Nor. Pac. & Wash. 6s	1981	100¾	101	5.80
Nor. Pac. & Wash. 6s	1982	100¾	101	5.80
Nor. Pac. & Wash. 6s	1983	100¾	101	5.80
Nor. Pac. & Wash. 6s	1984	100¾	101	5.80
Nor. Pac. & Wash. 6s	1985	100¾	101	5.80
Nor. Pac. & Wash. 6s	1986	100¾	101	5.80
Nor. Pac. & Wash. 6s	1987	100¾	101	5.80
Nor. Pac. & Wash. 6s	1988	100¾	101	5.80
Nor. Pac. & Wash. 6s	1989	100¾	101	5.80
Nor. Pac. & Wash. 6s	1990	100¾	101	5.80
Nor. Pac. & Wash. 6s	1991	100¾	101	5.80
Nor. Pac. & Wash. 6s	1992	100¾	101	5.80
Nor. Pac. & Wash. 6s	1993	100¾	101	5.80
Nor. Pac. & Wash. 6s	1994	100¾	101	5.80
Nor. Pac. & Wash. 6s	1995	100¾	101	5.80
Nor. Pac. & Wash. 6s	1996	100¾	101	5.80
Nor. Pac. & Wash. 6s	1997	100¾	101	5.80
Nor. Pac. & Wash. 6s	1998	100¾	101	5.80
Nor. Pac. & Wash. 6s	1999	100¾	101	5.80
Nor. Pac. & Wash. 6s	2000	100¾	101	5.80

Chicago Stock Market.

(Francis, Bro. & Co., 214 N. 4th st.)

CHICAGO, Nov. 11.

	Bid.	Asked.
National Biscuit com.	114	115½
do pfd.	126	127
Fish com	23¼	24½
do pfd.	63½	64½
Illinois Brick	60	61
American Can com.	14¼	14½
do pfd.	84¾	85½
Chicago Railways 5s	101	101¼
do No. 1	103	107
do No. 2	32	34
do No. 3	20	24½
City Railway	170	185
do 5s	103	103¾
People's Gas 100	113	113¾
Metropolitan com.	16	18
do pfd.	52¼	53
do 4s	83	83½
Quaker Oats com	100	105
do pfd.	104	106½
Swift	108½	108¾
South Side Elevated	52	55
Streets com	44	46½
do preferred	102	104
Chicago Telephone	136½	137
Western Stone	19	21
K. C. Light com.	30	40
do pfd.	80	90
Sears-Roebuck com.	141¾	142
do pfd.	120¼	121
Northwest Elevated com.	18	20
do pfd.	60	80
do 4s	94	96
Diamond Match	127½	128
Subway	6¾	7

Foreign Public Securities.

Following are the current quotations on European, Mexican, Cuban and various other high-grade investment bonds, reported by the office of D. Arthur Bowman, specialists in foreign securities, 600-601 Third National Bank Bldg., St. Louis, Mo. Purchasers of the following bonds are required, in addition to the prices named below, to pay the interest which has accumulated since the last interest date.

ST. LOUIS, Nov. 11.

SECURITY.	Bid.	Ask.
Bavarian Govt. Gold 4s	101	102¼
City of Berlin Gold 4s	101¼	102¼
City of Cologne Gold Loan 4s	101	102
City of Frankfurt-on-Main 3½s	90	92¼
City of Munich Gold Loan 4s	101¼	102¼
City of Vienna Gold 4s	97	98¾
Empire of Germany G. L. 4s	101	102
do 3s	84	85
Hamburg Government Gold 3s	84¼	85¼
Imp. Jap. Govt. 4s (1931)	89	87½
do 4½s (1925)	97	97½
Imp. Russian Govt. Gold 4s	87	88¼
Prussian Govt. Golds 3s	101¼	102¼
Rep. of Argentine Int. 5s (1945)	99	99¾
Rep. of Cuba Int. 5s (1912)	99	99½
Rep. of Cuba Ext. 5s (1944)	97	100
Rep. of France Gold Rente 4s	97	98
U. S. of Brazil, S. F. 4s (1889)	94	97½
U. S. of Mexico Gold 5s (1944)	97¼	98
do 4s (1904)	94	94
do Irrigation 4½s (1942)	95	....

All of the above quotations are strictly subject to all market changes. Closer prices will be furnished upon application.

COFFEE MARKET.

NEW YORK, Nov. 11.—Clearances from Rio included the steamer Kenilworth with 7,000 bags for New Orleans and from Santos, same day, steamer Minas with 7000 for New Orleans, a total of 66,000 bags.

CANDY COMMON CONTINUES TO MOVE UPWARD

On Active Trading Price Is Advanced Nearly One Point.

National Candy common was again the feature of a fairly active session of the St. Louis Stock Exchange Thursday forenoon. Wednesday's price on this security ranged between 18¾ and 19, and Thursday's between 19½ and 19⅝. Including the second preferred sales amounted to nearly 600 shares.

Railways preferred was firm at 67, but the 4s were slightly lower, selling at 82½ against 83¾ on the preceding day. A round lot of Title Guaranty sold at 81, but before the close of the session it was bid up to 83 with no offerings. Bank stocks were dull.

Forenoon Session.

	Bid.	Asked.
Kinloch Telephone, L. D.	84	....
National Candy com.	....	19¾
do 2d pfd.	97	....
St. Louis Transfer	55	....
United Railways com.	19	20¼
do pfd.	67	67¾
Roberts, Johnson & Rand com	822½	....
do pfd.	....	100½
City of St. Louis 3½s	....	95
do 4s of 1911	....	100½
East St. L. Sub. Ry. 5s	....	90¾
Kansas City Home Tel. 5s	87¾	88
do L. D. 5s	....	89
Laclede Gas 1st 5s	103	101
Lindell Railway 5s	....	....
Missouri Edison 5s ($500)	100¾	....
United Railways 4s	82¾	82¾
National Bank of Commerce	224½	225
Mississippi Valley	400	410
St. Louis Union	400	410
Title Guaranty	83	....

SALES.

25 National Candy common at 19¼.
50 National Candy common at 19¼.
50 National Candy common at 19¾.
5 National Candy common at 19¾.
20 National Candy common at 19¾.
25 National Candy common at 19¾.
5 National Candy common at 19¾.
90 National Candy common at 19¾.
50 National Candy common at 19¾.
10 National Candy common at 19¾.
50 National Candy common at 19¾.
150 National Candy sec. preferred at 97.
*50 National Candy sec. preferred at 97.
25 United Railways preferred at 67.
5 United Railways preferred at 67.
50 United Railways preferred at 67.
$5000 United Railways 4s at 82½.
$1000 United Railways 4s at 82¾.
$5000 E. St. L. & Sub. Ry. 5s at 90¼.
8 Bank of Commerce at 224½.
10 Title Guaranty Trust at 81.
4 Union Sand and Material at 117.
*100 National Candy common at 19.
*6 Bank of Commerce at 224½.

*Intersessions sales.

Afternoon Session.

	Bid.	Asked.
Granite-Bimetallic Mine	26¼	....
Hydraulic Press Brick pfd.	90	....
Kinloch Telephone, L. D.	96	....
National Candy com.	19¼	19⅝
do 2d pfd.	97	....
St. Louis Transfer	59	....
United Railways pfd.	67⅛	68
Kansas City Home Tel. 5s	....	88
Laclede Gas 1st 5s	103	....
United Railways 4s	82¾	82¾
National Bank of Commerce	224	224½
St. Louis Union	400	410

SALES.

15 United Railways preferred at 67¼.
50 United Railways preferred at 67½.
10 United Railways preferred at 67¼.
1 United Railways preferred at 67.
100 Granite-Bimetallic Mine at 27½.
100 Granite-Bimetallic Mine at 27½.
$1000 Hydraulic Press Brick pfd. at 92½.
$1000 Lindell Railways 5s at 100¾.
*1 United Railways common at 20.
*50 United Railways preferred at 67¼.
*200 Granite-Bimetallic Mine at 27½.

*Intersessions sales.

NEW YORK BOND SALES.

NEW YORK, Nov. 11.

10,000—So. Pac. ref. 4s	at 94⅜
5,000—Penn. 3½s	at 87¾
1,000—Armour 4½s	at 93⅞
2,000—Reading 4s	at 90½
1,000—Am. Tob. 4s	at 80¼
10,000—Amn. T.-T. cv. 4s	at 104⅜
5,000—Nor. Pac. 4s	at 102¾
3,000—Un. Pac. cv. 4s	at 102½
3,000—U. S. Rubber 5s	at 104⅜
3,000—Oregon Short 4s	at 99⅝
2,000—Katy 4s	at 99½
5,000—Atch. gen. 4s	at 102¼
1,000—C., R. & Q. 4s	at 96⅞
1,000—Un. Pac. 4s	at 102⅞
1,000—Norfolk 4s	at 100
10,000—Atch. 4s	at 100
5,000—So. Pac. cv. 4s	at 102⅜
5,000—Atch. 4s	at 101⅛
10,000—Amn. Tel.-Tel. cv. 4s	at 104⅞
1,000—U. S. Rubber 6s	at 105
1,000—Ailis-Chalmers 5s	at 84½
1,000—Lake Shore 4s, 1931	at 94⅝
8,000—Interboro 4½s	at 85¾
1,000—Atch. 4s	at 100
5,000—So. Ry. 4s	at 80¼
25,000—Un. Pac. cv. 4s	at 114
1,000—Southern Railway 5s	at 105
11,000—Southern Pacific cv. 4s	at 102
5,000—Jap. Gov. new 4½s	at 93⅜
10,000—Colorado Southern 4½s	at 97
5,000—Interboro 4½s	at 85¾
5,000—Atlantic Coast Line 4s	at 95½
13,000—Rock Island 4s	at 76¾
15,000—Union Pacific cv. 4s	at 118½
10,000—Missouri Pacific 5s (1917)	at 101¼
9,000—N. Y. C. 4s	at 94⅞
10,000—L. N. 4s	at 99⅛
20,000—Pennsylvania cv. 3½s (1915)	at 92¾
1,000—American Tob. 4s	at 80¼
10,000—Frisco 4s	at 82⅞
50,000—U. S. Steel 5s	at 105¼
4,000—Bethlehem Steel 5s	at 89¾
10,000—Wabash 4s	at 78⅛
5,000—Allis-Chalmers 5s	at 84⅝
5,000—Lake Shore M. 4s	at 94⅝
2,000—Denver cv. 4s	at 100¼
10,000—New York Central 3½s	at 91
4,000—Missouri Pacific 4s	at 81¼
10,000—Quincy Ill. 2½s	at 89¼
25,000—Mex. Cen. 4½s	at 94
10,000—Sou. Pac. cv. 4s	at 102¼
6,000—Un. Pac. cv. 4s	at 113⅝
10,000—R. I. 4s	at 76¾
1,000—West Maryland 4s	at 83¼
10,000—Reading 4s R.	at 90
50,000—U. S. Steel 5s	at 105
1,000—Am. Tob. 4s	at 80¼
10,000—Amn. Tob. 4s	at 100½
15,000—N. Y. Cen. 3½s	at 90¾
15,000—Interboro 4½s	at 85¾
1,000—Katy 4s	at 99¼
5,000—Ill. Cen. 4s	at 99¼
5,000—Int. Paper cv. 6s	at 87⅝
12,000—C. & O. 4s	at 95⅝
1,000—Denver 4s	at 94½
20,000—E. R. 5s	at 113
1,000—Penn. cv. 3½s (1915)	at 95⅜
15,000—Reading 4s	at 90¼
1,000—Colo. Ind. 5s	at 82⅝
1,000—U. S. Rubber 6s	at 104⅝

Foreign Exchange.

The Mercantile Trust Co. quotes foreign exchange:

ST. LOUIS, Nov. 11.

Cable transfer, London	$4.8780
Check,

Try a 3-Time Ad--Results Almost Certain for Anything

Telephone Your Ad Direct to the Post-Dispatch if not convenient to send it through a Drug Store. *Your Credit's Good if You Rent a Phone*

Bell, Main 731, 742, 2100; Kinloch, Central 88, 89, 91, 2415.

No advertisement charged for a less amount than 10 cents per line. *Money refunded on unused insertions.*

DEATHS.

BUNSELMEYER — On Wednesday, Nov. 10, 1909, at 2:30 a. m., William Bunselmeyer, beloved son of Wilhelmina Bunselmeyer, dear brother of Henry and George Bunselmeyer, and nephew of Henry Bunselmeyer, aged 38 years.

Funeral on Friday, Nov. 12, at 1:30 p. m., from residence, 2511 Howard street. Relatives and friends invited to attend. (4c)

FARRELL—On Thursday, Nov. 11, 1909, at 1:40 a. m., James Farrell beloved husband of B. A. Farrell (nee Cullen), dear father of Mrs. L. A. Ulm, Rose and Jennie Farrell.

The funeral will take place Saturday, Nov. 13, 1909, at 8:30 a. m., from family residence, 3710 Evans avenue, to St. Alphonsus' Church, thence to Calvary Cemetery. Friends are invited to attend. (5c)

FOX—Entered into rest suddenly on Wednesday, Nov. 10, 1909, at 7:45 p. m., William Fox, dear beloved husband of Annie Fox (nee Schall) and dear father of William and Robert D. Fox and beloved brother of Sarah Orme (nee Fox), Della Bradley (nee Fox), and our dear brother-in-law and uncle, aged 44 years 8 months and 12 days.

Funeral will take place on Saturday, Nov. 13, at 1:30 p. m., from family residence, 1803 Arsenal street. Relatives and friends invited to attend.

Salt Lake City (Utah) papers please copy. (5c)

HACKEMEIER—Marie Hackemeier (nee Pieper), widow of the late Frank H. Hackemeier, our dear mother, grandmother, foster mother, sister-in-law, and aunt, entered into rest peacefully Tuesday, Nov. 9, 1909, at 9:35 p. m., after a short illness, aged 81 years 2 months and 14 days.

Funeral services Saturday, Nov. 13, at 1:30 p. m., at the chapel of the German Protestant Orphans' Home, on the St. Charles Rock road, to St. Peter's Cemetery. The remains of the deceased will lie in state in the chapel of the home from Friday, Nov. 12, at 2 p. m., to Saturday, Nov. 13, at 1:30 p. m., for the convenience of the many friends to view same. (c)

KERWIN—On Wednesday, Nov. 10, 1909, at 7 p. m., Mary Kerwin, aged 30 years, beloved wife of Richard J. Kerwin and dear mother of Walter and James Kerwin.

Funeral from family residence, 915 Palm street on Friday, Nov. 11, at 2 p. m., to Calvary Cemetery.

Seattle (Wash.) papers please copy. (c)

KREBSBACH—Entered into rest on Tuesday, Nov. 9, 1909, at 11 a. m., Leonard Krebsbach, relict of Julia Krebsbach (nee Godo), and dear father of George, Jake and Harry Krebsbach, after a lingering illness, at the age of 62 years.

Funeral will take place on Friday, Nov. 12, at 1:30 p. m., from residence of his son, George Krebsbach, 909 North Fifteenth street, to New Picker's Cemetery. Friends are respectfully invited. (4c)

KURZ—Entered into rest on Wednesday, Nov. 10, 1909, at 7:40 p. m., Charles Kurz, after a brief illness, at the age of 77 years, beloved faither of Sophie, Augusta and Matilda Kurz.

Funeral Saturday, Nov. 13, at 1:30 p. m., from family residence, 2122 John avenue. Friends invited to attend.

LEAHY—On Thursday, Nov. 11, 1909, Mrs. Ellen Leahy, 3130 Roseland Terrace, dearly beloved mother of William and Thomas Leahy.

Due notice of funeral later.

LEVER—Ellen Lever (nee Dumphy), beloved wife of Thomas Lever and mother of Elizabeth and William Lever and Mrs. John J. Rovane, on Tuesday, Nov. 9, 1909, at 3 p. m.

Funeral from residence, 806 South Eighth street, on Friday, Nov. 12, at 8:30 a. m., to Annunciation Church, thence to Calvary Cemetery. Funeral private.

McGEE—Entered into rest on Wednesday, Nov. 10, 1909, at 6:30 a. m., Mary McGee.

Funeral from St. Ann's Home, Union and Page boulevards, on Friday, Nov. 12, at 8:30 a. m., to Calvary Cemetery. (c)

MAHNE—Entered into rest, suddenly, on Wednesday, Nov. 10, 1909, at 7:30 a. m., Casper H. Mahne, beloved husband of Lena Mahne (nee Pohlman), dear father of Annie Zitko (nee Mahne), Fred, Louis, William, Emma and Elsie Mahne, and our dear grandfather and father-in-law, aged 52 years.

Funeral from family residence, 2816 Indiana avenue, on Friday, Nov. 12, at 2 p. m., thence to Ev. St. Paul's Cemetery. Relatives and friends invited to attend.

MISEL—Suddenly on Wednesday, Nov. 10, 1909, Sophie Misel, beloved mother of Cora Siemens (nee Misel), at the age of 61 years.

Funeral from Wacker & Helderle Chapel, 2331 S. Broadway, Friday, Nov. 12, at 2 p. m. Relatives and friends invited to attend. (c)

NESSELHAUF—Entered into rest on Thursday, Nov. 11, 1909, at 8 a. m., our dear mother and grandmother Theresia Nesselhauf, at the age of 84 years.

Blasius Nesselhauf and Joseph Nesselhauf, sons; Emilie Nesselhauf (nee Strobel), daughter-in-law. Please omit flowers.

Funeral Saturday morning from the family residence, 1111 Dillon street, at 9 a. m., to St. Mary's Church, thence to Ss. Peter and Paul's Cemetery.

O'SHEA—Entered into rest on Thursday, Nov. 11, 1909, at 12:20 a. m., Francis Joseph O'Shea, beloved son of William J. O'Shea and Bessie O'Shea (nee Gunn).

Funeral from Hickey & Stephen's funeral parlors, 1325 Market street, on Friday, Nov. 12, at 9 a. m., to Calvary Cemetery. Friends invited to attend. (c)

RENNER—Entered into rest on Thursday, Nov. 11, at 2:10 a. m., Xavier Renner, beloved son of Casper and Josephine Renner.

Funeral from residence, 1906 Palm street, on Friday, Nov. 12, at 10 a. m., to Park Hill Cemetery, St. Louis County. (c)

RYAN—On Wednesday, Nov. 10, 1909, at 12 o'clock, Timothy H., beloved husband of Annie B. Ryan (nee Nugent), aged 68 years.

Funeral Friday, Nov. 12, 1909, at 8:30 a. m., from St. John's Hospital, 2128 Locust street, to St. Francis Xavier's Church, thence to Calvary Cemetery. Deceased was a member of St. Joseph's Sodality, St. Francis Xavier's Parish, and K. F. M. St. John's Council No. 2.

Dallas (Tex.) and Troy (N. Y.) papers please copy. (c)

SCHMIDT—On Tuesday, Nov. 9, 1909, at 11:15 a. m., Edward Warning Schmidt, dearly beloved son of Warning and Anna Schmidt (nee David), and our dearly beloved brother, grandson and nephew, at the age of 3 years 10 days.

Funeral will take place on Thursday, Nov. 11, at 2 p. m., from the family residence, 2916 Caroline street, to Ss. Peter and Paul's Cemetery. Friends and relatives are invited to attend. (4)

SCHIMMELPFENNIG—Entered into rest on Thursday, Nov. 11, 1909, at 1:45 a. m., John Schimmelpfennig, beloved husband of Elizabeth Schimmelpfennig, dear father of John, Louis, August, Alays, Frances, Agnes, Anna, Mary and Helen Schimmelpfennig, our dear father-in-law and grandfather after a short illness, aged 65 years 1 month.

Funeral from residence, 1432 N. 21st street, on Saturday, Nov. 13, 1909, at 8:30 a. m., to St. Leo's Church, thence to Calvary Cemetery. Friends invited to attend. (5c)

SIMPKINS—On Wednesday, Nov. 10, 1909, at 12:15 p. m., after a short illness, Louise Michael Simpkins, widow of George Winslow Simpkins.

Funeral services at the residence, 4345 Easton avenue, Friday, Nov. 12, at 3:30 p. m. Interment private.

DEATHS

SIEBEL—Rudolph Frederick Siebel, beloved husband of Caroline Siebel (nee Witte) and our dear father departed this life on Wednesday Nov. 10, 1909, at 4:15 p. m., aged 70 years 4 months.

Funeral from residence, 2631A Rauschenbach avenue, Friday, Nov. 12, at 2:30 p. m. Private.

STAPELFELD—Entered into rest our beloved wife, sister-in-law and aunt, Friedericke Stapelfeld (nee Kaschelien), Thursday, at 1:45 a. m., at the age of 71 years 3 months and 22 days.

Funeral from residence, 3139 St. Vincent avenue, on Sunday, Nov. 14, 1909, at 1:30 p. m., to Bellefontaine Cemetery. Friends invited to attend. (c)

STEIN—Entered into rest, Tuesday, Nov. 9, 1909, at 6:15 p. m., Agnes Stein (nee Kelly) beloved wife of William W. Stein and dear mother of Ralph and Richard Stein.

Funeral from family residence, 3921 Greer avenue, on Friday Nov. 12, at 2 p. m., to North Presbyterian Church, thence to Bellefontaine Cemetery. (c)

STUECK—Entered into rest on Tuesday, Nov. 9, 1909, at 2:30 p. m., Catherine Stueck, widow of Jacob Stueck, and beloved mother of Bertha Nohl (nee Stueck), Emma and Katie Stueck, aged 75 years and 6 months.

Funeral on Friday, Nov. 12, at 2 p. m., from the residence, 923 Rutger street, to New St. Marcus Cemetery. Interment private. (4c)

TRACY—Entered into rest on Tuesday, Nov. 9, 1909, at 10 a. m., John Tracy, beloved husband of Mary Tracy (nee Larner), father of Mary, Della, James, John, Nellie and Marguerite Tracy, brother of Mrs. Sarah Cragen, Mrs. Bridget Gannon and Mrs. Mary Meyer.

Funeral will take place from the family residence, 1421 Cleary street, on Friday, Nov. 12, at 8:30 a. m., to St. Bridget's Church, thence to Calvary Cemetery. Friends are respectfully invited. Deceased was a member of Anderson Tent, No. 116, Knights of the Maccabees. (4c)

GERAGHTY, Undertaker, DAY OR NIGHT. Forest 281. 4521 EASTON. Del. 763.

EASTON FLORIST

We are the parties for funeral work. Both phones.

4345 EASTON AV.

Coming Events

SOCIAL CALENDAR.

Announce your ball, party or entertainment through this column. All St. Louis reads it.

TWO LINES—ONE TIME—TWO DIMES YOUR DRUGGIST OUR AGENT.

EUCHRE—Given by the young ladies of the Holy Ghost Parish, at School Hall, 4520 North Market, Thursday evening, Nov. 18. First prize, gold watch. Tickets 25c. (76)

EUCHRE—Ha, ha, euchre Sunday afternoon, Nov. 14, 2:30, Wagner's Hall, Texas and Cherokee; 100 prizes, first prize diamond ring; tallys, 25c.

PUT A LITTLE "SELLING FORCE" IN YOUR POST-DISPATCH REAL ESTATE AD, AND A SALE WILL FOLLOW.

Lost and Found

IF YOU LOSE ANYTHING—Advertise it here. It will be returned to you if an honest person finds it. Remarkable recoveries are brought about every day through this column. All druggists receive Want Ads for the Post-Dispatch at office rates.

Advertisements received after 11:40 a. m. will be inserted in later editions on "Market" page.

IF YOU FIND ANYTHING bring it to the

Post-Dispatch Lost and Found Bureau, 310-312 North Broadway.

Get a claim check. Have it advertised. Reclaim it if the owner does not.

THE LAW—People who find lost articles are interested in knowing that the State Law (Section 8475 to 8480, Revised Statutes of Missouri, 1899) is strict in requiring them to seek the owners through advertisement and otherwise, and that a failure to do so, if same can be proven, involves a severe penalty.

LOST

CHAIN—Lost, gold chain, downtown. Finder please return same to room 400 Merchants-Laclede Bldg.

DIAMOND—Lost, Nov. 9, diamond setting; little over karat, on Model floor or between Model and Nugent's; an heirloom. Reward.

DOG—Lost, male water spaniel; license No. 1548; reward for return. 1305 Granville pl.

DOG—Lost, English bull terrier. Return to 2038 University.

DOG—Lost, young tan colored collie; white breast; license 21,263; return and get reward. 3237 Longfellow bl. (c)

DOG—Lost, one white bulldog with short tail; license 22,881; reward if returned. 4800 Easton av.

DOG—Strayed, dog, brindle, bull, bob tail, ears clipped straight; reward $5 or more will be paid if returned to 2214 Locust.

DOG—Lost or stolen, black and tan dog; answers to name of Pinch. Return to 3. Halliday and receive reward.

DOG—Lost, fox terrier; body black and white; holds ears straight. Liberal reward. 1130 Montgomery.

DOGS—Lost, fox terriers, 1 white male, 1 female, with 1 black eye; licenses 21,458 and 21,459; reward if returned to 1937 Papin st.

DOG—Lost, black, white and tan setter dog. Reward if returned to J. H. Franklin, 2856A Franklin av. Bomont 174, Central 2494.

DOG—Lost, Boston terrier, dark brindle neck and breast, white paws, tipped white; front ear white; named Boxer; reward. 1740 College av. East St. Louis, Ill.

FIELD GLASSES—Lost, pair of field glasses, going north on Broadway car, on Wednesday a. m. Return to 3924 Olive st. Phone Lindell 4416.

GLASSES—Lost, nose-glasses, with chain, on Delmar car, Nov. 10. Craig, 214 Chestnut.

GLASSES—Found, glasses on Page car. Call Lost and Found Bureau, Post-Dispatch. (4)

HANDBAG—Lost; will gentleman who picked up handbag Tuesday morning, Grand and Olive, Return to 3551 Laclede.

HUNTING COAT—Lost, hunting coat; left on Vandeventer car, 6:30 p. m., Nov. 10. Call Lindell 1166.

LOCKET—Lost, plain gold locket; initials M. L. and F. Return 1303 Grattan.

MONEY—Lost, at 914 and Locust, 10:30 a. m., Wednesday. Call Return 2307 Locust; reward.

PIN—Lost, class pin, marked F. A., 1907, black and gold. Reward. Return to 2509 Market.

PIN—Lost, S. A. E. fraternity pin, initials B. W. on back; small diamond shape. Liberal reward if returned to Mrs. A. L. Ollcher, 903 Morrison av.; phone Olive 1742.

POCKETBOOK—Lost, pocketbook, on Tuesday, Nov. 9; owner's name and address on inside; kindly return to Mr. von Behren, 1024 N. Warren st. Reward.

PURSE—Lost, purse, at Famous, containing money. Return to Famous. Reward.

PURSE—Lost, lady's gold mesh purse; $5 reward if returned. 3662 Washington bl.

PURSE—Lost, Tuesday, on 11th, between Pine and Locust sts., pure containing $6.40. Return to Lovie Eubank, 1118 Washington.

LOST AND FOUND

LOST

TICKET BOOK—Lost, ticket book, with tickets. Call Sidney 1116 or Central 672.

UMBRELLA—Lost, ivory handle umbrella; marked O. L. Brown. 5871A Von Versen av.; reward. (4)

UMBRELLA—Lady who left gold-handled umbrella at Barr's, Tuesday, can have same by proving ownership and paying for advertisement. Call at 1323A Walton av.

WATCH—Lost, lady's silver watch and charm, marked F. W., on South Side. Reward. 2819 S. 13th st.

WATCH—Lost or stolen, lady's gold-filled hunting case watch, with fob. Return to M. C. Burgman, 400 Odd Fellows Bldg. for reward; no questions asked.

FOUND

DOG—Found, white poodle dog. Owner can have same by calling at 3028 Lucas av.

DOG—Found, Scotch collie; owner can have same by calling at 1300 Bayard av. (c)

HANDBAG—Found, handbag, 10-cent store. Broadway and Franklin, Wednesday. Call Lost and Found Bureau, Post-Dispatch.

LOCKET—Found, locket, in New St. Marcus Cemetery; call Lost and Found Bureau, Post-Dispatch. (6)

PURSE—Found, on King's highway and Maple, child's purse. Call Lost and Found Bureau, Post-Dispatch. (5)

UMBRELLA—Found, umbrella; call Lost and Found Bureau, Post-Dispatch. (5)

Employment Wanted

MALE

APPRENTICE—Printer has 3 years experience, can feed press and set type. Box F-139, Post-Dispatch. (4)

BAKER—Sit. by young second hand; city or country. Box R-91, Post-Dispatch. (5)

BAKER—Sit. wanted by allround, reliable, steady baker; call at 1019 S. 10th st., or Bell phone Olive 4180. (4)

BARTENDER—Sit. wanted by first-class bartender; best references. Box K-6, P.-D.

BOOKKEEPER—Sit. wanted as bookkeeper for evening work. Box R-90, Post-Dis. (4)

BOOKKEEPER—Sit. wanted by competent bookkeeper, auditor or general office work; best references. Box R-50, P.-D. (89)

BOOKKEEPER—Sit. by an experienced bookkeeper and general office man; best city refs. given. Box F-173, Post-Dis. (4)

BOOKKEEPER—Sit. wanted by young man, college graduate, 18 years of age, as assistant bookkeeper or as office clerk; best of references. Box O-99, Post-Dispatch. (4)

BOOKKEEPER—Position by competent bookkeeper and general office man; 5 years with last employer; best references; age 26; salary reasonable. Box R-57, P.-D.

BOY—Sit. by boy, 16 years, to learn trade. Box R-164, Post-Dispatch.

BOY—Boy wants work, 17 years old; trade preferred. 2253 Belleview. Fred Flower.

BOY—Sit. by boy, 17; 1½ years' experience as office work; best references. Box R-30, Post-Dispatch.

BOY—Strong boy, 15, with five months' experience in grocery, wants work. Louis Marx, 1534 S. 3d st.

BOY—18, bright, active, wishes position; experienced in shipping; will consider anything; can furnish good refs. Box R-58, Post-Dispatch.

CARPENTER—Cabinet maker, wants any kind of sit. in factory; hotel or mercantile house. Box R-171, Post-Dis. (4)

CARPENTER—Sit.; can do anything; am good on store and office fixtures. Brown, 919 N. Sarah st.; Lindell 2088.

CARPENTER—Sit. to do carpenter work of any kind. Ad. 400 S. 2d st. I. Holland T. (5)

CASHIER—Position as cashier; best of references. Box K-166, Post-Dispatch. (4)

CHAUFFEUR—Sit. by white, sober, reliable and competent chauffeur, with license and good reference; willing to do other work to learn; can start right away. Box R-178, P.-D. (7)

CHAUFFEUR—Expert repair mechanic desires steady position in shop or as driver; best factory references. Box R-178, P.-D.

CHAUFFEUR—Middle-aged white married man wants sit. as chauffeur; has experience with Peerless; references. Box R-95, Post-Dispatch. (4)

CHAUFFEUR—Sit. by energetic young man to learn chauffeuring; will work any place to learn; must have work. Box R-32, Post-Dispatch. (6)

COACHMAN—Sit. by experienced colored man as coachman. Bivens, Bomont 2110.

COLLECTOR—Young man wants position as collector or office work; will consider anything; references. Box R-170, Post-Dis.

COLLECTOR—Sit. by young man, 32, part indoor and outdoor work; collector; German-American; 14 years' experience bank work; best references; eager to work. Box R-120, Post-Dispatch. (6)

COMPOSITOR—Good allround, wants position; steady and reliable. Emms, 6424A Nashville av., city. (6)

DESIGNER—Sit. by experienced designer and cutter on skirts; would like position; is able to manage a shop. Call 4200 Dutton pl.

DRIVER—Sit. by experienced truck or moving-van driver, Box R-81, Post-Dispatch. (5)

DRIVER—Sit. as driver for light delivery, laundry or other wagon. Box R-189, P.-D.

DRIVER—Good, experienced driver wants good, steady position; references; best of ref. E. Rippey, 2738A Manchester, rear. (3)

DRIVER—Young man, 20 years old, wishes position as delivery driver; can give references. Box R-71, Post-Dispatch.

DRIVER—Sit. by young married man, freight or city or suburban; of any kind accepted. Box R-193, Post-Dispatch. (5)

ELECTRICIAN—Sit. by electrician, technical graduate; experienced in power house and wiring. Box R-52, Post-Dispatch. (4)

ELECTRICIAN—Sit. as maintenance man; 4 am no; afraid of work and can furnish first-class references. J. Kelley, 4216 Evans. (7)

ENGINEER—Sit. by machinist and licensed engineer; sober and reliable; can give references. Box R-197, Post-Dispatch.

FIREMAN—Sit. wanted by colored fireman, boilers or hot-water furnaces; can furnish good references. 2630 Randolph. (4)

FIREMAN—Sit. as fireman, married man, has experience in both straight and down draft boilers; best of references. Address Charles Smith, 2226 Olive st. (4)

FOREMAN—Position as railroad material and yard foreman. Ad. H. Palmer, 1054 W. Monroe st., Chicago. (2)

HOUSEMAN—Sit. as houseman by experienced Southern colored man; not afraid of work; call or write, J. F., 114 N. 23d. (4)

HOUSEBOY—Colored boy wants position as houseboy and do outside work; know how to care for horse and auto; good ref. C. E. Weddle, 2737 Morgan st.

JANITOR—Sits. by colored man and wife as janitor or coachman. 2218½ Wash st.

JANITOR—Sit. by married man as janitor. Box R-170, Post-Dispatch.

JANITOR—Sit. wanted as janitor by experienced, sober, middle-aged white man; good references. Address Janitor, 1416 N. Grand av. (4)

MAN—Sit. by young colored man as house and dining room man. 2608A Lawton.

MAN—Sit. by young man, 20 years old; any kind. Box R-37, Post-Dispatch.

MAN—Calling on grocery, notion stores, would like side line; state particulars. Box R-121, Post-Dispatch.

MAN—Sit. by freight elevator man; 5 years' experience; A1 references. Box O-13, Post-Dispatch. (7)

MAN—Sit. by young man to run elevator for reasonable salary. F. Warren, 1605 S. 9th st. (4)

MAN—Sit. by young man, with horse; willing to do right thing by right party, wagon to suit. Box R-191, Post-Dispatch.

MAN—Wants sit.; middle-aged American, temperate; any kind of general work; good driver; can milk. Box R-64, Post-Dispatch.

MAN—Sit. by colored man, can do housework, dining room work or saloon porter. 3629A Cozens.

MAN—28, wants work of any kind; well acquainted with city; refs. furnished. Box R-155, Post-Dispatch. (c)

MAN AND WIFE—Sit. by man and wife as cook and waitress; in or out of city; experienced. Room No. 11, 3045 Locust. (4)

MAN—Honest German man wants responsible position; can give security. Box R-199, Post-Dispatch.

MAN—Sit. by Southern colored man to work around house and place; experienced. Address Parker, 805 S. 23d st. (4)

MAN AND WIFE—Sit. by colored man and wife, cooking and man tend furnace, yard and housework or good cook. Effie Davis, 1983 St. Charles st.

MAN—Elderly man desires position as handy man; can take care of furnace, automobiles and use all tools. C. Weiss, 3017 St. Vincent.

MAN—Sit. by man fully acquainted with hydraulic dredging and reclaiming low lands; sand and gravel pumping and screening; best refs.; go anywhere as captain, foreman or assistant of plant. Box R-139, Post-Dispatch. (6)

SITUATIONS WANTED—MALE

MAN—Sit. wanted by young man as office assistant in real estate office; good penman, steady, would prefer half day's employment. Box R-168, Post-Dispatch. (4)

MAN—Sit. wanted, middle-aged, sober, reliable, honest man; groceries, vegetables, fruits; moderate wages; good references. Box F-125, Post-Dispatch. (4)

MAN—Sit. by young married man, 32 years, sober, honest, reliable, wants steady work; handy with tools and painting; good refs. L. Barr, 2606 N. Leffingwell av.

MAN—Position by young man, active and ambitious, advertising or selling preferred; small salary if advancement is sure. Box R-119, Post-Dispatch.

MAN—Reliable young man, age 24, desires position; willing to do anything; first-class references. F. J. Mannion, 2605 Hickory.

MAN—Young man, 24, strong and able-bodied, would like employment of some kind; writes good hand; has mother to support and unable to find work. Box R-51, Post-Dispatch.

MAN—A young married man (German), with good abilities and willing to work, would like position of some kind in wholesale house; dry goods preferred; with chances of advancement. Box R-115, P.-D. (6)

MAN—Sit. wanted by first-class electro mechanical man, holding position, one firm 4 years, wants change to any old thing to rest up; salary indifferent; means business. Box R-198, Post-Dispatch. (6)

MAN—Sit. by energetic young man to go with some one who travels; willing to do anything at start to learn good business; have good education; must have work. Box R-31, Post-Dispatch. (6)

MEAT CUTTER—Sit. by meat cutter or butcher, 15 years' experience. West End; walking distance from 4000 Delmar or Interurban preferred. Ad. F. A. J., 800 N. King's highway. (6)

OPERATOR—Sit. wanted as elevator operator; have good references; well experienced. Box R-136, Post-Dispatch. (4)

PAINTER—Sit. as painter, paperhanger; reasonable wages; has tools; call or ad. Painter, 4248A Finney av. (7)

PAPERHANGER—Sit. as paperhanger or painter; good workman; call or write, 1927A Lucas av.

PORTER—Colored boy wants position as porter. Ad. 4100 Finney av.

PORTER—Sit. by experienced young colored man as porter; refs. 2918 Lawton.

PORTER—Sit. by young colored man as porter or waiter; refs. Ad. F. C., 2611 Walnut rear.

PORTER—Sit. by experienced colored man as porter or janitor or any kind of work; best city references. Williams, 1925 Morgan st. Bomont 906. (6)

SALESMAN—Young man of 19 years desires position as city salesman or will consider anything in salesmanship. Box N-52, P.-D.

SINGER—Position wanted as a singer in a high-class moving picture show. Box J.-60, Post-Dispatch.

STENOGRAPHER—First-class railroad stenographer desires position; 9 years' experience; references. Box R-122, P.-D.

STOCK KEEPER—Bright man of 28 wishes situation as stock keeper; has had considerable business experience and is useful all around; excellent ref. Box R-67, Post-Dispatch. (6)

WATCHMAN—Sit. by sober, reliable, one-arm man, married, as watchman, running elevator or bellboy; will work cheap. Bryant, 518 S. 2d st. (6)

WATCHMAKER—Sit. wanted as assistant watchmaker; salary not as much an object as chance of advancement; A1 references furnished. C. C. Ministerman, Morrisonville, Ill. (6)

WATCHMAN—Strong man, 35, married, wants steady position as watchman or any kind of work; handy with tools and willing to do anything; can give bond if required; speaks English and German. Box K-158, Post-Dispatch. (4)

YOUNG MAN—19, would like to learn good business; speaks German and English; can furnished ref. Box R98, Post-Dis. (5)

YOUNG MAN—Desires position of any kind; good penman; can operate any typewriter; good figures; can give 1 year's bond; 2 years' railroad experience. Box R-9, Post-Dispatch. (4)

YOUNG MAN—Desires position in wholesale house, shipping or stock department; something permanent; can furnish good references. 2106 Lafayette av.

YOUNG MAN—Sit. by young man; has had 12 years' experience in dry goods, gents' furnishings; also window trimming. Box R-144, Post-Dispatch. (4)

SITUATIONS WANTED—FEMALE

CASHIER—Sit. by girl, 17, as cashier in odeon; call or write, 2630 Lafayette.

COOK—Sit. by experienced girl to cook and do housework in small family. 2828 Lucas.

COOK—By respectable, reliable colored woman, 25 to 30 years old, wishes work in first-class family. Phone Forest 7482. (5)

COOK—Sit. by settled colored woman as cook; honest; good references. Forest 3435. 4511A Page bl.

COOK—Sit. by young woman to work in restaurant or cook in small boarding house. Apply 2633 Locust st.

COOK—Sit. wanted as cook, middle-aged country woman; no washing. Mrs. Dora King, 1936 Central av., East St. Louis, Ill. (5)

FIREMAN—Reliable man, 10 years' experience, wishes position. Box R-197, P.-D.

GIRL—Sit. by neat colored girl, 2 or 3 days cleaning in each week; call or write. 2820 Olive st.

GIRLS—Sits. wanted by two colored girls, one as cook and housemaid; good references; call at 3718 Morgan.

HOUSEGIRL—Sit. by colored girl general housework. Ella Wiley, 125 S. 14th st.

HOUSEKEEPER—Position as housekeeper by lady; good cook. Box R-65, P.-D. (80)

HOUSEKEEPER—Sit. wanted. Write or call 4122 Gilmore av., Walnut Park.

HOUSEGIRL—Sit. general housework in flat or apartment by colored girl; references. Lucille, Olive 30.

HOUSEGIRL—Position by respectable girl at light housework in plain family. Box R-102, Post-Dispatch.

HOUSEGIRL—Sit. by elderly woman for general housework or as housekeeper. Mrs. Mosner, 3641 Marine st. (4)

HOUSEKEEPER—Sit. by widow with child, as housekeeper in small family of adults. 3875 Bell av., Lindell 3325. (4)

HOUSEKEEPER—Sit. wanted by young woman with boy 4 years. Apply to 4253 Evans.

HOUSEGIRL—Sit. by a girl to do housework in a rooming house; no cooking. Box R-190, Post-Dispatch.

HOUSEKEEPER—Sit. as housekeeper or housegirl. Apply 1826 Hickory st. Mrs. Wood. (6)

HOUSEGIRL—Sit. by neat Southern colored girl for general housework. Phone Bomont 1095. Call or write 7154 N. Jefferson av.

HOUSEGIRL—Sit. to do light housework; small family; call or write. Jeanette Jones, 2227 Washington av.

HOUSEKEEPER—Sit. by lady, with boy 11 years old, as housekeeper; can give refs. Box O-107, Post-Dispatch. (6)

HOUSEGIRL—Sit. wanted by neat Southern colored girl; general housework or laundry work. Write 2831 Lawton.

HOUSEKEEPER—By industrious woman, position as housekeeper in small family, or as companion to elderly lady. Box R-185, Post-Dispatch. (4)

HOUSEMAID—Sit. by young colored girl as housemaid or care of children; small wages for good home. Ad. E. C., 2611 Walnut, rear.

HOUSEKEEPER—Neat elderly lady wishes position as housekeeper for small family of adults; plain cooking; good home; can give references. Box O-75, Post-Dispatch.

HOUSEGIRL—Sit. wanted as housegirl in private family, where white cook is kept. 9 Thorpe, 101 N. Main st., East St. Louis.

HOUSEWOMAN—Sit. by German woman, do cooking and assist in general housework; city or suburbs; call or write. 1014 N. Garrison, 3d floor.

HOUSEGIRL—Sit. wanted by neat German girl for general housework in private family; good, plain cook; can give best city references. 815 N. King's highway. Delmar 3886J.

LADY—Sit. wanted by needy and worthy lady; work at home, addressing envelopes or other writing; best city references given as to qualifications. Box K-122, Post-Dispatch. (5)

LAUNDRESS—Sit. by good colored laundress, wants Monday; good refs. 4704 Chestnut.

LAUNDRESS—Wanted, ladies' fancy clothes to launder; best of references furnished. Mrs. Kelley, 2804 Howard st. (4)

LAUNDRESS—Sit. by colored laundress Thursdays and Fridays; give references. 988 Hodiamont.

LAUNDRESS—Sit. by white laundress, first two days in week. 1315 Market st., 2d floor.

LAUNDRESS—Sit. by first-class laundress, small bundles to bring home or go out by day. Phone Bomont 1186.

LAUNDRESS—Sit. washing, ironing and cleaning 3 days of week; have 1 child. 2014 Salisbury.

LAUNDRESS—Sit. by first-class laundress for Thursday and Friday. Mrs. Edwards, 3617 Lawton.

SITUATIONS WANTED—FEMALE

LAUNDRESS—First-class, wants work Mondays and Tuesdays. Sarah, 823 N. Ewing.

LAUNDRESS—Sit. by first-class laundress, colored, small bundles to bring home, rough dry, 3970 Delmar bl., rear.

LAUNDRESS—First-class, wants fancy work at home. 219 N. Theresa av., phone Lindell 2261.

LAUNDRESS—Sit. wanted by colored laundress for first three days in week; can give references. Bomont 2310.

LAUNDRESS—Sit. by first-class colored laundress for Friday and Saturday; call after 5; phone Bomont 967.

MAID—Sit. by colored girl, maid and wait on table; experienced. 2746 Lucas.

NURSE—Sit. as nurse for children or old couple; refs. 1238 Grattan.

NURSE—Sit. by a home trained nurse; good in confinement. 315 Prospect av. (6)

NURSE—Sit. by experienced middle-aged nurse; confinement cases preferred. 1024 N. Vandeventer; Lindell 4762L.

NURSE—Sit. by professional nurse, to take care of confinement cases or any other. 2442 N. Spring av.

NURSE—Sit. as nurse; general or confinement cases a specialty. M. L. Rice, City Hospital.

SEAMSTRESS—Woman of high school education, good seamstress, would like engagements to teach, sew, attend elderly person or invalid. 3519 Laclede.

SKIRT DESIGNER—Sit. wanted by skirt, suit and dress designer; thoroughly experienced and best references. Box R-161, Post-Dispatch.

STENOGRAPHER—Sit. by a capable and efficient stenographer. Box R-15, Post-Dis. (4)

STENOGRAPHER—Sit. wanted by educated, experienced young lady. Box R-45, P.-D.

STENOGRAPHER—Young lady, 21 years of age, wishes position as stenographer; three years' experience. Box R-188, P.-D. (6)

STENOGRAPHER—Three years' experience, desires position at once; some experience in law. Box R-159, Post-Dispatch. (4)

STENOGRAPHER—Young lady stenographer would like to address envelopes in spare time. Box R-29, Post-Dispatch.

STENOGRAPHER—Sit. wanted by competent lady stenographer, 9 years' experience, capable of handling detail work of office. Box F-188, Post-Dispatch. (4)

STENOGRAPHER—Half-day position wanted by lady stenographer; employed half day; satisfactory references. 4105 Washington bl.

STENOGRAPHER—Sit. by young lady stenographer; experienced; can give references; salary no object if chance for advancement. Box F-121, Post-Dispatch.

STENOGRAPHER—Lady of wide business and stenographic experience desires good stand for public stenographer; hotel preferred; or would accept good office position; best refs. Box R-78, Post-Dis. (7)

WAITRESS—Wanted, steady work as waitress or dining room girl. 911 N. 16th st. Della Overbay.

WOMAN—Wanted, light work of any kind, between hours of 8:30 and 4:30, by intelligent young woman. Box R-70, P.-D.

WOMAN—Middle-aged woman wants work with small family; references given; no washing or ironing. 1282 N. Garrison av.

WOMAN—Sit. by middle-aged woman; prefer to work nights. Phone Bell Sidney 2879.

WOMAN—Sit. by honest woman to do cleaning or washing by the day. 1212 S. Broadway. (5)

WOMAN—Sit. to do housework by neat, reliable, elderly lady for room and board; small wages expected; can give references. Call or write to A 1215, room 6, St. Ange av. (5)

Help Wanted

MALE

ADVERTISING MANAGER Wtd.—To handle an established publication, one who is in a position to invest $1500 preferred; state age, reference and experience. Box R-86, Post-Dispatch.

APPRENTICE PRESSMAN

To assist on Miehle presses. Apply 4th floor, s. w. cor. Main and Cedar. (4c)

BAKER Wtd.—Good cake baker; day work. 4112 Easton.

BAKER Wtd.—Good third or second hand baker; must be respectable; no other need apply. 3501 N. Vandeventer av.

BARBER Wtd.—To run shop, or will rent shop furnished. 2939 Olive st. (c)

BARBER Wtd.—Good, steady barber, at once; good wages. 5045 Easton.

BARREL TRIMMERS Wtd.—Tight-barrel trimmers, stave jointers, windlassman, machine hands and laborers. Interstate Cooperage Co., Madison, Ill. (8c)

BLACKSMITH Wtd.—Wagon blacksmith helper. Heydt Bakery, 1611 Biddle.

BLACKSMITH Wtd.—A general blacksmith; must do horseshoeing. Mo. Express, 718 N. 2d st.

BOY Wtd.—Straus Saddlery Co.

BOY Wtd.—16 years old. J. F. Ruth Cornice Works, 4200 Dutton av.

BOY Wtd.—To work in paint factory; must have experience. 2344 Gravois.

BOYS Wtd.—Colored boys, 722 N. Broadway, 3d, floor; entrance on Morgan. (c)

BOY Wtd.—Colored boy to do porter work, Saturdays. 4961 E. St. Louis av.

BOY Wtd.—Boy, about 14, to help in studio; run errands, etc. 1314 Olive.

BOY Wtd.—Good boy in butcher shop. 2901 Hickory.

BOY Wtd.—To learn the drug business. 9th and Chambers sts.

BOY Wtd.—16 or 17 years old. A. Rigall, 3114 Olive st.

BOY Wtd.—To operate steam hammer. Metal Trades Association, 402 Odd Fellows Bldg. (c)

BOY Wtd.—Strong boy for office and errand work. Call at office, 1252 Manchester rd. (5c)

BOYS Wtd.—15 to 18 years, in St. Louis and nearby towns, to work Saturdays and after school hours. Box R-168, Post-Dis.

BOYS Wtd.—Several bright, energetic boys; good wages. St. Louis Heater and Mfg. Co. 1110-12 N. Broadway. (8c)

BOYS Wtd.—Two young men, about 16 years, in wholesale business; state salary expected and reference. Box E-106, Post-Dis. (4c)

BOYS WANTED.

16 years of age, for stock r

HELP WANTED—FEMALE

...ted—Ambitious women, to pick pecans ... we are giving out some ... nuts and very good wages can ... Funston factory, 1521 Morgan ... (92c)

WTD.—ABOUT 16 YEARS OLD, ... LIGHT, CLEAN FACTORY. E. ... CO., 821 N. 11TH ST., 2D FLOOR. (6c)

...Wtd.—15 neat, strong girls, aged 15 ... years, to learn shirt finishing and ... steady work; paid while learning. ...Kinney Shirt Factory No. 2, ... Dept., 1903, 1905, 1907 Chouteau ... (5c)

...ight and Experienced Girls

...for stock work in our coat and suit ...

...KLINE'S, 509 Washington av. (c)

...RESSER Wtd.—Experienced hair- ... also girl to work on hair work. ... (c)

...Wtd.—Girl for general house- ... 5040 Ridge av. (c)

...Wtd.—Girl for general house- ... 5064 Raymond av. (5)

...KEEPER Wtd.—Must be good cook; ... required. Box R-154, P.-D. (5)

...Wtd.—Girl for general house- ... 4644A Laclede av. (c)

...GIRL Wtd.—For general housework. ... Evans. (c)

...GIRL Wtd.—For general housework. ... Hartenbach av. (6)

...GIRL Wtd.—For general housework. ... Henrietta st. (c)

...GIRL Wtd.—German girl for general ... 5656 Clemens av. (c)

...GIRL Wtd.—For general housework. ... McPherson. (c)

...MAID Wtd.—And a cook. 4484 La- ... av. (c)

...GIRL Wtd.—Girl for general house- ... 4807 West Belle pl. (c)

...GIRL Wtd.—Young girl to assist ... housework. 4235 Lindell. (c)

...GIRL Wtd.—Young girl to assist ... housework. 4247 Finney. (c)

...GIRL Wtd.—Girl for general house- ... 4922 Page bl. (c)

...GIRL Wtd.—Girl for general house- ... 4368 Delmar bl. (c)

...GIRL Wtd.—Young girl for general ... work. 3208 Magnolia. (c)

...KEEPER Wtd.—Industrious young ... working housekeeper. 3510 Pine st. (c)

...GIRL Wtd.—For general housework; ... second floor work. 3518 Longfellow. (c)

...GIRL Wtd.—Girl for general house- ... work; family of 2 adults. 4643 Cook av. (c)

...GIRL Wtd.—For general housework; ... no washing or ironing. 506 N. 6th. (c)

...GIRL Wtd.—Girl to assist with general ... 1556 Mississippi av. (c)

...KEEPER Wtd.—Managing housekeep- ... for rooming house; neat, refined lady, ... 35. Box R-52, Post-Dispatch. (c)

...GIRL Wtd.—For general housework; ... small family; no washing or ironing. 2020 Cherokee. (c)

HOUSEKEEPER Wtd.—Refined lady as housekeeper and companion for elderly lady; references. 1204 S. Broadway. (c)

HOUSEGIRL Wtd.—Good German girl for general housework; private family. 4620 Morgan. (4)

HOUSEGIRL Wtd.—Experienced; no cooking or washing or ironing; good wages. 5402 Westminster pl. (4)

HOUSEKEEPER Wtd.—A housekeeper to take care of house and cook for two men; no laundry. Interview, address Box R-79, P.-D. (4)

HOUSEGIRL Wtd.—Experienced girl for general housework. Forest 6004. 5063 Fairmount. (4)

HOUSEGIRL Wtd.—Experienced German girl for general housework in small family; ref- ... required. Apply 2803 Eads av. (c)

HOUSEKEEPER Wtd.—Respectable, elderly lady; good home. Call Friday, between 3 and 5 o'clock p. m., 4940 Quincy st. (c)

HOUSEGIRL Wtd.—Good white girl for gen- ... must be good cook. Call ... Von Versen av. (c)

HOUSEGIRL Wtd.—Experienced girl for general housework. Apply 5706 Chamber- ... (c)

HOUSEWOMAN Wtd.—Middle-aged colored ... lady to assist with general housework. 1116 ... (c)

HOUSEKEEPER Wtd.—Experienced in insti- ... work, at Washington U. Hospital, ... and 611 N. Jefferson. (c)

HOUSEGIRL Wtd.—For ... housework; no ... 914 Morrison av. or 1534 S. ... (c)

HOUSEKEEPER Wtd.—Middle-aged single ... lady; one willing to do children; steady po- ... 1523 Locust st. (c)

HOUSEGIRL Wtd.—Girl for general house- ... work; no washing; references. 5742 Ver- ... (5c)

HOUSEGIRL Wtd.—Experienced German girl ... to do general housework; no laundry; $25. ... call between 2 and 5. 6161 Kingsbury. (5)

HOUSEGIRL Wtd.—For general housework; ... experienced only three in family. 5050 ... Von Versen av. (c)

HOUSEGIRLS Wtd.—Two white girls for ... cook required; small family; refer- ... required. 4944 Springdale. (c)

HOUSEGIRL Wtd.—German girl for general ... housework; no washing; no outside work; ... references. 5129 Morgan st. (6)

HOUSEGIRL Wtd.—Colored girl for general ... housework, from 8 to 3 daily. 2960 Hen- ... (c)

HOUSEGIRL Wtd.—Young girl to assist in ... housework; small family; good home. 6125 ... (c)

HOUSEGIRL Wtd.—White girl to assist in ... general housework; good home and wages. ... 1612R, 2923 Lawton av. (c)

HOUSEGIRL Wtd.—Steady white or colored ... woman desiring permanent place for house- ... day this week. Small family. Box 197, ... Mo. (5)

HOUSEGIRL Wtd.—Middle-aged white wom- ... for general housework, light laundry; ... reading. Wages $20 per week. 2950 ... (c)

HOUSEGIRL Wtd.—For general housework; ... washing or ironing; German preferred; ... not required. 5025 Delmar bl., Uni- ... City. (c)

HOUSEGIRL Wtd.—Good white housegirl, ... 20 years of age, small family. 3529 ... Lafayette bl., Thursday afternoon and ... (c)

HOUSEGIRL Wtd.—White girl for light ... work; family of two; small apart- ... only 40 hours; reference. Call ... 6315 Delmar bl., Rank Bldg. (c)

HOUSEGIRL Wtd.—Girl, white; house and ... room work; good home; good wages ... good respectable girl. 3635 Laclede; ... (c)

HOUSEGIRL Wtd.—Will give lady room for one ... work each week; call at once, 1827 ... (c)

HOUSEGIRL Wtd.—Young lady, educated and re- ... to assist in reception mornings only; preferably ... having had telephone experience. Box ... Post-Dispatch. (c)

...CANVASSERS Wtd.—We want sev- ... canvassers for foreign and domestic ... goods; cash sellers; call at once. ... Importing Co., Tem- ... St. Louis, Mo. (5c)

...STRESS Wtd.—White laundress. Apply ... Colored Orphans' Home, Grand and ... (c)

HOUSEGIRL Wtd.—Woman to do washing ... cleaning; must be experienced. 6018 ... (c)

...ATORS Wtd.—Experienced operators ... Simmons and sacques. 2301 N. ... (5)

...ATORS WTD. — EXPERIENCED ... KITCHER OPERATORS. E. & F. ... CO., 821 N. 11TH ST., 2D FLOOR. (5c)

...ATORS WTD. — EXPERIENCED ... MACHINE OPERATORS. E. & F. ... CO., 821 N. 11TH ST., 2D FLOOR. (5c)

...ATORS Wtd.—Experienced operators, ... pointers and pressers, and also a ... who is understanding power machine. ... & McKinney neckwear fac- ... 6216 Easton. (5c)

...GREER Wtd.—Job; steady work 405 ... (4c)

...Wtd.—Experienced pressers, ... on ladies' muslin underwear; ... to start at and advanced with ... made in learning. Apply Fur- ... muslin Factory, 10th and Wash- ... 4th floor, annex. (5c)

...Wtd.—On ladies' muslin under- ... experienced preferred; beginners paid ... a week while learning. Arcade Mfg. ... floor, 11th and St. Charles. (5c)

...RIENCED SHIRT MAK- ...RS WANTED.

...Sleeve makers,
...Neckband makers,
...To put on neckbands,
...To put on cuffs,
...Hemmers.

...Y FERGUSON-McKINNEY ...Factory, No. 5, 1803-1805 ...Chouteau av. (5c)

...Wtd.—A nice, absolutely ... young lady photographer for a ... with fine people; start about ... must be willing worker; no ... $30 and traveling expenses; ... reference exchanged; state ... and something about yourself ... closest investigation invited. ...Post-Dispatch. (4)

...WTD. — EXPERIENCED ... AND BOOKKEEPER ... MFG. CO., 821 N. 11TH ST., 2D ... (5c)

...Geo. Frail Blue Ribbon ... 1548 S. Broadway. (c)

...Experienced. 3210 Olive. (c)

...An experienced waitress. ...

HELP WANTED—FEMALE

WAIST MAKERS Wtd.—Experienced waist and dressmaker; will pay in city. Apply at once. McDonald Mfg. Co., 705 N. 11th ... 3d floor. (92c)

WAITRESS Wtd.—Dinner restaurant. 500 S. 7th st.; no Sundays. (c)

WAITRESS Wtd.—Call Friday; no Sunday work. 825 N. 4th st. (c)

WAITRESS Wtd.—Colored girl to wait on table. 21 N. Jefferson av. (c)

EASTON, 3047—Furnished rooms for house- ... keeping; southern exposure; reasonable. (4)

EASTON, 3083—Nice, large room, suitable ... for couple or two working girls. (c)

EASTON, 3106—Nicely furnished rooms, com- ... plete for housekeeping. (c)

EIGHTEENTH, 1111 N.—Newly furnished ... rooms, moderate price; gas and bath. (4)

EIGHTEENTH, 705 N.—24-story front room, ... with all conveniences; also other rooms. (c)

EIGHTEENTH, 815 S.—Single rooms for ... light housekeeping; $1.50 up. (7)

EIGHTEENTH, 906 S.—Connecting rooms ... for housekeeping and first-floor front room. (c)

EIGHTEENTH, 1117 N.—Newly furnished ... rooms, $1.25 up; all conveniences; good ... neighborhood. (5)

ELEVENTH, 2508 N.—One neatly furnished ... room for light housekeeping, cheap. (c)

ETZEL, 6184A—Two furnished front rooms, ... complete for housekeeping; gas, hot bath; ... Page and Suburban cars; $5.50 per week; ... en suite. (c)

EVANS, 3210—Two light housekeeping rooms, ... furnished for couple; gas, bath, convs. (c)

FAIRMOUNT, 5039—Nice room; reas. (5)

FAIRMOUNT, 5087—Neatly furnished room, ... with board; reasonable. (4)

FINNEY, 4243A—Two connecting rooms for ... light housekeeping; gas, bath; heat; $5.75. ... learning Ferguson-McKinney Laundry, ... 2300 Madison st. (5c)

IRONER Wtd.—First-class neckband ironer; ... gas machines. A. Helsel Laundry, Jeffer- ... son and Arsenal. (c)

IRONERS Wtd.—Experienced shirt ironers; ... also 5 girls to learn; steady work guaran- ... teed. Apply Ferguson-McKinney Shirt Fac- ... tory, 1930 N. 18th. (40)

LIFTER Wtd.—Experienced flat work lifter ... and assorter. Apply today, Munger's Laun- ... dry, 2310 Washington av. (c)

SHIRT FINISHERS Wtd.—Our new laundry ... at 1805, 1803 and 1807 Chouteau av. will be ... ready to begin operations on Wednesday ... morning, Nov. 10, and we can place 30 ex- ... perienced shirt finishers at once; to compe- ... tent operators we guarantee steady work ... and best wages; we will also take a few ... girls over 18 years of age to learn shirt ... finishing. Ferguson-McKinney Shirt Fac- ... tory No. 5, laundry department, 1808-05-07 ... Chouteau av. (5c)

STARCHER Wtd.—Experienced head starch- ... er and shirt finishers. Century Laundry ... Co., 4666 Easton av. (c)

SALESLADIES, ETC.

LEARN salesmanship; earn $10000 to $50000 ... per year; we furnish students positions ... where they can earn $100 per month while ... studying. Practical School of Salesman- ... ship, New Haven, Conn. (8c)

SALESLADIES Wtd.—Experienced. Apply at ... the Palace, 516 Washington. (92c)

SALESLADIES Wtd.—To solicit orders for ... useful Xmas present; call Saturday, 2230 ... Olive st.

SALESWOMAN Wtd.—To travel; position ... netting $100 per month; bond $1000 re- ... quired; position permanent and means hard ... work; references exchanged. Box R-107, ... Post-Dispatch. (4)

SALESWOMAN Wtd.—Settled Catholic woman; ... small family; no laundry; good home; ... wages given. Box O-72, Post-Dispatch.

WOMAN Wtd.—Middle-aged lady for house- ... keeper and to take care of children. Inquire ... 4436 Watson rd., at grocery. (c)

WOMEN Wtd.—Energetic business women ... of good appearance, to sell tickets for lec- ... ture bureau; $60 and expenses to begin. ... Phone St. Clair 1426X. (4)

LAUNDRY HELP WANTED

ASSORTERS Wtd.—Experienced rough-dry ... and flat-work assorters. Century Laundry ... Co., 4666 Easton av. (c)

COLLAR GIRL Wtd.—Old St. Louis Laundry ... Co., 1030 Victor st. (c)

COLLAR GIRL Wtd.—Experienced collar ... girl. Apply at once. Century Laundry ... Co., 4666 Easton av. (c)

FINISHERS Wtd.—18 to 25 years old, to learn ... shirt ironing and folding; we pay while ... learning. Ferguson-McKinney Laundry, ... 2300 Madison st. (5c)

IRONER Wtd.—First-class neckband ironer; ... gas machines. A. Helsel Laundry, Jeffer- ... son and Arsenal. (c)

IRONERS Wtd.—Experienced shirt ironers; ... also 5 girls to learn; steady work guaran- ... teed. Apply Ferguson-McKinney Shirt Fac- ... tory, 1930 N. 18th. (40)

LIFTER Wtd.—Experienced flat work lifter ... and assorter. Apply today, Munger's Laun- ... dry, 2310 Washington av. (c)

SHIRT FINISHERS Wtd.—Our new laundry ... at 1805, 1803 and 1807 Chouteau av. will be ... ready to begin operations on Wednesday ... morning, Nov. 10, and we can place 30 ex- ... perienced shirt finishers at once; to compe- ... tent operators we guarantee steady work ... and best wages; we will also take a few ... girls over 18 years of age to learn shirt ... finishing. Ferguson-McKinney Shirt Fac- ... tory No. 5, laundry department, 1808-05-07 ... Chouteau av. (5c)

SHOEWORKERS WANTED

FOLDER Wtd.—Experienced hand folder. ... Peters Shoe Co., St. Louis and Jefferson. (5c)

INSEAMER Wtd.—Inseamer, tip stitchers ... and fly stitchers on men's shoes, and also ... girls to learn. Peters Shoe Co., St. Louis ... and Jefferson. (c)

PATENT LEATHER REPAIRER Wtd.—On ... men's shoes. Courtney Shoe Co., 21st and ... Lucas av. (c)

SKIVERS Wtd.—Two good kid skivers and ... inexperienced girls to learn; good pay, ... steady work. Brown Shoe Co., 12th and ... Russell. (c)

TOP STITCHERS Wtd.—Roberts-Johnson- ... Rand, Hickory and Mississippi av. (5c)

TOP STITCHERS Wtd.—First-class top ... stitchers on men's shoes. Werthelmer- ... Swarts Shoe Co., 14th and Papin. (2)

Rooms and Board

ROOMS FOR RENT—CITY

ARSENAL, 3127—Three nice, bright rooms, ... first floor, $12; was $14. (5)

BAYARD, 765—Furnished rooms, all con- ... veniences, for light housekeeping.

BAYARD, 1210—Three furnished front rooms ... for housekeeping; very convenient; any- ... one with children or pets need not apply.

BELLEGLADE, 1908—Two nice, bright, un- ... furnished rooms; rent $7.50.

BELL, 3157—Front room, ladies or gentle- ... men, or couple; $40 month for two.

BELL, 3018A—Elegantly furnished rooms, ... furnace heat; hot bath, phone; only first- ... class gentlemen. (8)

BELL, 3110—Two furnished 3d-floor front ... rooms for housekeeping; cook stove; $2.50; ... gas, laundry.

BELL, 3509—Furnished room, steam heat; ... continuous hot bath; Grand, Page, Subur- ... ban cars. (c)

BLACKSTONE, 1478—Nicely furnished front ... room; all conveniences; one block from ... Wellston car.

BROADWAY, 1300 S.—Nicely furnished ... front room, for 2 gentlemen; 3d floor.

BROADWAY, 3644—3 rooms, first floor; ... large yard. Apply 704 S. 4th st., Central ... 1747L. (4)

BURD, 1369—Nice, quiet room for two men; ... private family; cheap; Page car. (6)

CARLETON, 5042—Large, desirable room; ... furnace heat; also single room. Bell phone; ... reasonable. (89)

CASS, 3041—Two housekeeping rooms; con- ... veniences; also single room; both phones. ... Central 3637L. (c)

CASTLEMAN, 3936—Nicely furnished room; ... private, modern conveniences; with or ... without board. (4c)

CASTLEMAN, 3944—Nicely furnished room, ... with or without board; telephone Grand ... 2676. (4)

CHANNING, 1129—Connecting front rooms; ... housekeeping; 1st floor; $3.50 week; range, ... sink. (c)

CHANNING, 1139 N.—Nicely furnished rooms, ... light housekeeping and roomers; $1.25 week ... up; all conveniences.

CHANNING, 701 N.—Large room, 2d floor ... front; southern exposure; 4 windows; fur- ... nace heat; electric lights; telephone, bath; ... clean and attractive; no light house- ... keeping allowed. (5)

CHOUTEAU, 1411—Hall room, neatly fur- ... nished; rent reasonable.

CHOUTEAU, 1429—Front room, third floor; ... side room, second and first floors, newly ... furnished. (4)

CHOUTEAU, 3006—Furnished rooms, com- ... plete for light housekeeping, second and ... third floor.

CLARK, 2705—Two nice basement rooms, ... also other rooms; furnished for house- ... keeping. (2c)

COMPTON, 715 N.—Furnished front room, ... for two, and other rooms. (5)

COMPTON, 1146 N.—Lovely furnished front ... rooms, light housekeeping, with coal ... ranges; cheap. (4)

COMPTON, 1100 N.—Two connecting rooms ... for light housekeeping; gas range for cook- ... ing. (c)

COMPTON, 1006 N.—Second-story front room, ... kitchen, gas range, hot water, bath; couple ... employed preferred; Bomont 550. (4)

COOK, 4229—Dandy light, warm, 2d-floor, ... front room; nicely furnished; modern; very ... reasonable.

COOK, 4240—Two well furnished front rooms ... for married couple; housekeeping; all con- ... veniences.

COTE BRILLIANTE, 4237—Two bright ... rooms, second floor, $8.

DAYTON, 2927—Neatly furnished, warm sin- ... gle room; housekeeping privileges; gas, ... bath and laundry; $1.50.

DELMAR BL., 4116—Nicely furnished front ... room, for 2 or 3 gentlemen; other rooms. (4)

DELMAR BL., 4541A—Handsomely furnished, ... large front room, heat and light; hot bath.

DELMAR BL., 3907—Desirable second-floor ... room, all conveniences, for two; $6 per wk.

DELMAR BL., 4644—Newly furnished front ... room; steam heat; Bell phone; gentlemen; ... home of young couple.

DELMAR BL., 4614A—Front room, steam, ... continuous hot water, electric light; pri- ... vate family. (5)

DELMAR BL., 4422—Comfortable rooms, ele- ... gantly furnished; second and third floors; ... own home; reasonable. (6)

DELMAR BL., 5067—Pleasant rooms, gentle- ... men; single and double; well heated; bath, ... gas, phone; private. (4)

DELMAR BL., 4623A—Nicely furnished 2d-... story front room and hall room; hot bath ... and phone. (6)

DELMAR, 4637A—Nicely furnished room; ... steam heat; continual hot water; phone; ... gentleman or couple. (6)

DELMAR BL., 3945—Elegant newly fur- ... nished rooms, all conveniences; very rea- ... sonable. (7)

DELMAR BL., 5288—Newly furnished sec- ... ond floor room, all conveniences, home com- ... forts; Forest 4217.

DELMAR BL., 5258A—Newly furnished hall ... room, all conveniences, private family; ... Forest 5906.

DELMAR BL., 5727—Large front room, with ... southern exposure; for one or two gentle- ... men; electricity and other conveniences; ... private family.

DICKSON, 2823—Nicely furnished room for ... gents or housekeeping; $1.50 week.

ROOMS FOR RENT—CITY

DICKSON, 2809—Two nice rooms, complete ... for housekeeping; water, gas range, steam ... heat, laundry. (7)

DILLON, 1821—Second-floor, 2 connecting ... rooms, gas range, sink, $3; hall room, $1. (5)

DILLON, 1021—Two furnished front house- ... keeping rooms; laundry, bath; reas. (4)

DOLMAN, 1222—Nicely furnished front and ... side room; hot bath, gas, furnace; pri- ... vate; reasonable.

EASTON, 3047—Furnished rooms for house- ... keeping; southern exposure; reasonable.

EASTON, 3083—Nice, large room, suitable ... for couple or two working girls.

EASTON, 3106—Nicely furnished rooms, com- ... plete for housekeeping.

EIGHTEENTH, 1111 N.—Newly furnished ... rooms, moderate price; gas and bath. (4)

EIGHTEENTH, 705 N.—24-story front room, ... with all conveniences; also other rooms.

EIGHTEENTH, 815 S.—Single rooms for ... light housekeeping; $1.50 up. (7)

EIGHTEENTH, 906 S.—Connecting rooms ... for housekeeping and first-floor front room.

EIGHTEENTH, 1117 N.—Newly furnished ... rooms, $1.25 up; all conveniences; good ... neighborhood. (5)

ELEVENTH, 2508 N.—One neatly furnished ... room for light housekeeping, cheap.

ETZEL, 6184A—Two furnished front rooms, ... complete for housekeeping; gas, hot bath; ... Page and Suburban cars; $5.50 per week; ... en suite.

EVANS, 3210—Two light housekeeping rooms, ... furnished for couple; gas, bath, convs.

FAIRMOUNT, 5039—Nice room; reas. (5)

FAIRMOUNT, 5087—Neatly furnished room, ... with board; reasonable. (4)

FINNEY, 4243A—Two connecting rooms for ... light housekeeping; gas, bath; heat; $5.75. ... learning Ferguson-McKinney Laundry, ... 2300 Madison st. (5c)

FINNEY, 3672—Large, delightful second-floor ... front room; housekeeping, bath; reas.

FINNEY, 3701—Neatly furnished room for ... light housekeeping; gas range, furnace ... heat, hot water.

FINNEY, 3688—Two large, first-floor rooms, ... furnished for housekeeping; water, gas ... range.

FOLSOM, 3859—Single room for gentleman; ... all conveniences; park car. Phone Victor ... 328R.

FRANKLIN, 910—Nicely furnished rooms; ... sleeping and light housekeeping. (5)

FRANKLIN, 1780—Three clean rooms, rear ... drug store; rent $8.50; large yard. (5)

FRANKLIN, 2631—One neatly furnished ... room, in private family; rent $1.25 per ... week.

GAMBLE, 2829—Three large rooms, $13. (5)

GAMBLE, 2906—Large front room for house- ... keeping; hot bath; all conveniences; rea- ... sonable.

GARRISON, 304 (cor. Olive)—Nicely fur- ... nished connecting housekeeping rooms; ... sink, heat, gas range; conveniences. (4)

GARRISON, 1908 N.—Two steam-heated, ... unfurnished front rooms, hot water, gas, ... telephone and janitor service; rent $5 per ... week. (7c)

GRAND, 1464 S.—Furnished room.

GRAND, 2647½ N.—Neatly furnished room ... for gentlemen or couple.

GRANVILLE PL., 1414—Two rooms fur- ... nished complete housekeeping, $5.50 ... per week; Delmar 3284L.

GRATTAN, 1019—Extra large, furnished ... housekeeping rooms; light and fuel gas; ... bath and laundry; in new house ... Greer ... car. (c)

GREER, 3836—Three rooms and basement; ... rent $11. (4)

GREER, 3853A—Nicely furnished room for ... one or more people; all modern conv.

HICKORY, 1825—Furnished front room, ... housekeeping, gas range, hot bath, fine ... laundry.

HICKORY, 1211—Three front rooms, fur- ... nished complete for housekeeping, $3.50 per ... week. (5)

HIGH, 915-17 N.—Three large rooms; per- ... fect order; low rent.

HOWARD, 2245—Three large rooms on 1st ... floor; also basement room; rent reas.

JEFFERSON, 4 S.—Furnished connecting ... rooms for gentlemen or housekeeping; also ... hall room.

KENSINGTON, 5202—Large front room, pri- ... vate family; gentlemen only. Forest 7411.

KEOKUK, 2823—Furnished room.

LABADIE, 4050—Large front room, all con- ... veniences, nicely furnished; hot-water heat, ... electric light, bath; suitable for one or two ... gentlemen.

LACLEDE, 3404—Rooms for sleeping or ... housekeeping; cooking gas, furnace heat; ... all conveniences. (5)

LACLEDE, 3526—Two large unfurnished ... second-floor rooms; steam heat, gas, bath, ... phone; $4.50. (5)

LAFAYETTE, 1504—Two unfurnished rooms.

LAFAYETTE, 2628—Two neatly furnished ... housekeeping rooms; gas and coal ranges; ... sink. (6)

LAWTON, 3019—Nicely furnished rooms, ... with all conveniences; cheap rent.

LAWTON, 2814—Nicely furnished single and ... housekeeping rooms, all conveniences, $2. (4)

LINDELL, 5538—Rooms, second floor; steam ... heat; housekeeping people employed; phone.

LINDELL, 3510—Furnished connecting house- ... keeping rooms, in rear; no objection to ... children; bedding laundered. (7c)

LINDELL, 3541—Nicely furnished room, ... $2.50; gas, steam heat, front room, $3; ... gentlemen only.

LINDELL, 3544—Furnished 2d-floor front ... room; light, clean; $2.50 week; gas, bath. (4)

LOCUST, 1520—Nicely furnished rooms; ... steam heat, gas, hot water; reasonable. (4)

LOCUST, 2633—Front rooms, furnished for ... housekeeping; every conv.; no objection ... to children.

LOCUST, 2614—Nicely furnished front rooms, ... housekeeping rooms, heat, hot bath; very ... reasonable.

LOCUST, 2715—Large, comfortable rooms; ... gentlemen or housekeeping; furnace heat; ... small side room, $1.

LOCUST, 2819—Front and back rooms, house- ... keeping or gentlemen; furnace heat, hot ... bath.

LOCUST, 3050—Lovely front room, back ... room, gentlemen, couple; gas, furnace; ... housekeeping allowed; clean. (5)

LOCUST, 2802—Neatly furnished front room ... for gentlemen or housekeeping; $3; gas, ... bath.

LUCAS, 3020—Nicely furnished front room; ... gas, bath, furnace heat; $3 week. (4)

LUCAS, 3115—Steam-heated furnished rooms; ... bath, gas, phone; $1.50 week up. (5)

LUCAS, 3836—Two connecting rooms for light ... housekeeping; also sleeping rooms.

LUCAS, 3041-3015—Large housekeeping rooms, ... gas stove, furnace heat; phone, laundry, ... bath; $2.50. (8)

LUCAS, 3412—Large 3d-floor front room, ... steam heat; suitable for 2 gentlemen; $3.50 ... weekly; hot bath; all convs. (5)

LUCAS, 3127—Two connecting rooms, fur- ... nished complete housekeeping; gas, bath, ... gas range, furnace. (7)

LUCAS, 3117—Two connecting rooms, neatly ... furnished, light housekeeping; gas, bath, ... coal range; reasonable.

McPHERSON, 5962A—Front room, comfort- ... ably furnished; every convenience; private ... family; gentlemen; phone Delmar 3845X. (7)

McPHERSON, 4220—Small furnished room, ... gentleman; all modern conveniences; phone, ... electricity, etc.; private party. (7)

MADISON, 1111—Two rooms and kitchen; ... $7.50. (4)

MADISON, 2908—Elegant rooms for house- ... keeping or gentlemen; piano, gas range, ... bath.

MANCHESTER, 3481—Two furnished rooms ... for light housekeeping, with water in back ... room.

MORGAN, 3114—Nicely furnished rooms, for ... light housekeeping, $2.50. (58)

MORGAN, 4567—Room in owner's home; elec- ... tric light; Bell phone; all conveniences. (4)

MORGAN, 3102—Furnished front room for ... light housekeeping; gas, bath, phone.

MORGAN, 3426—Desirable front room, for ... light housekeeping; furnace heat, $3; ... smaller room, $2.

MORGAN, 3214—Large furnished housekeep- ... ing room; gas stove and steam heat, phone, ... laundry, bath; $2.50.

MORGAN, 3126—Furnished alcove front ... room; heat, gas, bath, phone; light house- ... keeping optional.

MORGAN, 4005—Two large south rooms, in ... handsomely furnished home; light house- ... keeping or bachelor quarters; bath, gas, ... heat furnished.

NEWSTEAD, 837—Delightful second-floor ... front room; plenty hot water; gentleman.

NEWSTEAD, 3214 N.—Two furnished rooms ... for light housekeeping; all conv. (1)

NEWSTEAD, 1414 N.—Furnished room; ... southern exposure; conveniences; priv. fam.

NEWSTEAD, 712 N.—One newly furnished ... room; $2.50 week. (5)

NEWSTEAD, 1216A N. (near Cook)—One ... or two newly furnished rooms for gentle- ... man or lady employed; reas.; all conv. (4)

NICHOLSON PL., 26—Connecting rooms, ... furnished complete for housekeeping; gas, ... bath and all conveniences. (5)

NINTH, 119 N.—Warm rooms, 25c up daily; ... $1.50 up weekly; baths.

OLIVE, 2603 (Hotel Garni)—Nice, large, ... steam-heated rooms; only $3.50 week. (6)

OLIVE, 2754—Rooms, $1.25 up, or sleeping, ... $2 up; for housekeeping; gas stove, bath.

OLIVE, 1510—Rooms complete for housekeep- ... ing; gas, hot bath; also hall room. (5)

OLIVE, 2756—Newly furnished, first and ... second floor rooms; bath, gas; $2 and $3.

OLIVE, 3146—Newly furnished room, single ... or en suite; gas and hot bath. (c)

OLIVE, 3224—Two rooms in rear, newly pa- ... pered, $5. (5)

OLIVE, 3142—Large second-floor front and ... back housekeeping rooms; cooking gas; ... well heated.

ROOMS FOR RENT—CITY

OLIVE, 1814—Nicely furnished rooms, com- ... plete for light housekeeping; $2 up; hot ... bath. (4)

OLIVE, 2728—Three clean, neatly furnished ... housekeeping rooms, 2d floor; own nurse. (5)

OLIVE, 2709—Three delightful connecting or ... single front rooms, also kitchen, for work- ... ing woman.

OLIVE, 3840B—Neatly furnished, light ... room; steam heat; all conveniences; gen- ... tlemen preferred.

OLIVE, 3710A—Gentlemen desiring steam- ... heated, handsomely furnished, well-kept ... room, constant supply of hot water; free ... Bell phone.

PAGE BL., 4084—Two connecting housekeep- ... ing rooms; gas range, hot water; private. (4)

PAGE BL., 4247—Large southern-exposed ... front room, heat, hot bath; phone. (5d)

PAGE BL., 5200—Rooms, steam heat, hand- ... somely furnished; reference.

PAGE BL., 1228A—Neatly furnished rooms, ... with kitchen privileges; all conv.; reas. (6)

PAGE BL., 4468—Large well-furnished room, ... southern exposure, suitable for two; mod- ... ern conveniences; reasonable.

PAGE BL., 4462—Warm, clean, cheery ... rooms, large or small; private family; em- ... ployed parties preferred.

PAPIN, 1554 (cor. 17th)—Nicely furnished ... room, southern exposure; genteel or house- ... keeping; reasonable.

PARK, 1925—Two third-floor rooms, complete ... for housekeeping, $2.50 week. (4)

PARK, 917—Two connecting, furnished front ... rooms; bath; light housekeeping. (4)

PARK, 8541—Large front room, also next ... single or en suite, gentlemen or housekeep- ... ing. (4)

PARK, 2638A—Two connecting rooms, com- ... plete for housekeeping; furnace heat, elec- ... tric light; no children. (4)

PENDLETON, 1028—Housekeeping rooms, ... furnished; gas range, southern exposure; ... heated; lawn; private home; cheap.

PENDLETON, 528—Finest room in city, for ... gentlemen; near Peckman's and Rebman's. (7)

PINE, 2930—Four rooms, $14. Harris & ... Wengler, 717½ Chestnut st. (c)

PINE, 3128—Large housekeeping rooms, cook- ... ing gas, hot bath, furnace heat, laundry.

PINE, 3111—Nicely furnished front room in ... private home; every convenience, furnace ... heat.

PINE, 3148—Second-floor front room; very ... large; 3 windows; gas stove, water on ... same floor. (4)

PINE, 3411—Beautifully furnished connecting ... housekeeping rooms, gas range, steam heat, ... water in rooms.

PINE, 3510—Finely furnished, warm rooms ... for the winter at very low prices to per- ... manent people; fine location. (7)

PINE, 3502—Elegantly furnished rooms; ... steam heat, electric light, bath, for 2; pri- ... vate family. (5)

RIDGE, 5065—Furnished steam-heated room ... with use of kitchen, in private family.

ROM—Single room, small, southern expo- ... sure. Delmar 4081J. (5)

ROOM—One large front room; two beds; all ... modern conveniences, both phones, hot- ... water heat; for gentlemen only; on Mor- ... gan near Grand. Phone Central 3634L. (7)

ROOM—Small family, owning home, will rent ... one or two large 2d-floor rooms, well ... furnished and with every modern conven- ... ience; good location; breakfast if desired. ... Box R-84, Post-Dispatch. (4)

SALISBURY, 910—Nicely furnished front ... room for 2 gents or couple; reas.

SEVENTH, 2851 S.—Two nicely furnished ... front rooms for light housekeeping; com- ... plete; private family.

SHENANDOAH, 3144—Two large rooms, ... with bath. (4)

SIDNEY, 1221A—Nicely furnished front room ... for light housekeeping; $4 per week. (7)

SIXTH, 419 N.—Rooms, for gentlemen; elec- ... tric light, hot and cold bath at all hours; ... per week, $1, $1.50 and $2. (92c)

SPRING, 2711 N.—Furnished rooms for ... gents, $2; call after 5:30 p. m. (6)

SPRING, 19 N.—Nicely furnished room, all ... conveniences, reasonable; references. (89)

SPRING, 518 N.—Second-floor front room; ... also small one; furnace heat, hot bath, ... phone; few doors from Olive car. (6)

SPRING, 3009 N.—Nicely furnished room, good ... heat, hot bath, phone; man and wife or ... ladies employed.

STODDARD, 2808—Nicely furnished front ... rooms; housekeeping or gents; bath, laun- ... dry; convenient to 3 cars.

SUBURBAN, 6134A—Neatly furnished room, ... adjoining bath, for one or two gentlemen.

TAYLOR, 1515 N.—Nicely furnished rooms ... for light housekeeping.

TAYLOR, 2719 N.—Newly furnished front ... room; steam heat; hot water, all conven- ... iences; $3 week. (5)

TENTH, 1118 S.—Connecting furnished rooms ... for light housekeeping; bath, gas, laundry. (5)

TEXAS, 1622—Two nice rooms, light; house- ... keeping; gas range and bath; pri. fam. (4)

TWELFTH, 2300 S.—Rooms for light house- ... keeping; steam heat and running water. (6)

TWENTIETH, 2816 N.—Five rooms, gas and ... water; $15.

UTAH, 2104—First floor, two rooms, $5.50. ... Apply 704 S. 4th st., Central 1747L. (4)

VERNON, 4616—Nicely furnished room; ... southern exposure; private family; cars ... convenient to 3 lines. (c)

WALNUT, 821—Nicely furnished rooms, $1 ... per week and up.

WASH, 2620—Furnished front rooms, for ... gents or housekeeping; cook stoves; $1.50 ... up.

WASHINGTON, 2815—Furnished 3d-floor ... front; $3 week; hall room, $1.50. (5)

WASHINGTON BL., 4753—Beautifully fur- ... nished room. Phone Delmar 3444R.

WASHINGTON, 2021—Two rooms and kitch- ... en; light housekeeping. (4)

WASHINGTON, 1811—Furnished rooms, for ... light housekeeping; reasonable to perma- ... nent people; save carfare.

WASHINGTON, 3020—Large and small ... so. exp. rooms; gas, bath; with or with- ... out housekeeping.

WASHINGTON, 2909—One very large 3d-floor ... housekeeping room; gas stove; heat, bath; ... laundry.

WASHINGTON, 3215—Beautiful front con- ... necting room for light housekeeping; gas ... range, bath, furnace heat.

WASHINGTON, 2847—Elegantly furnished ... 2d-story front and other rooms; gentle- ... men or housekeeping. (6)

WASHINGTON, 3418—Nicely furnished 2d- ... floor front room and one small room; ... steam heat. (4)

WASHINGTON, 3142—Beautiful, large front ... room, newly furnished, southern; copious ... hot water; $2 up. (7)

WASHINGTON BL., 3905—Two connecting ... second-floor front rooms, furnished for ... housekeeping; gas range, furnace heat, ... bath; $2.50. (8)

WASHINGTON, 3422—2d-floor front connect- ... ing rooms, clean, light, warm; quiet; hall ... room; phone. (92)

WASHINGTON, 2630—New furnished rooms, ... $1.50 to $3; also housekeeping; opposite ... Coliseum. (7)

WASHINGTON BL., 4117—Comfortable, ... large room; fine locality; convenient to ... cars; Bell phone. (5)

WASHINGTON, 2525-2806—Single and con- ... necting housekeeping rooms; hall room; ... conveniences; all prices.

WASHINGTON BL., 3969—Large, light suite; ... also single room; no light housekeeping; ... Bell phone. (5)

WASHINGTON, 2902—Splendid front

FOR COLORED PEOPLE

ATLANTIC, 3041—Three rooms; upper and lower flat; first-class condition; $6. (*)

LAWTON, 3011—Two rooms, first floor, in fine order. McCann-Dowling, 11 90 Chestnut. Central 4066. (*5d)

MARKET, 1213—4 large rooms, $15. C. M. McDonald R. E. Co., 1111 Chestnut. (*c)

MORGAN, 2734—Excellent 6-room flat; bath, gas, laundry; perfect condition; open; see it. (*5)

MORGAN, 1515—Two large rooms, new building, $10. C. M. McDonald R. E. Co., 1111 Chestnut. (*c)

SUBURBAN, 6227—6 rooms, suitable 2 families, $18 month; home 7 p. m. (*5)

TO LET—BUSINESS PURPOSES

BARBER Wtd.—To run one chair in hallway, 114 N. Broadway; rent $2.50 week; possession Saturday. (4)

DESKROOM—Both phones, $12.50 and $15 per month. Apply Room 1617 Pierce Bldg. (5c)

DESKROOM—In light office, Kinloch phone; stenographer service if desired; rent reas. Inquire 307 Mermod-Jaccard Bldg. (4c)

DOCTOR'S OFFICES—Furnished, light, telephone, heat, janitor; open; $15 and $40. Boyle and Maryland. (6)

GARAGE, 3723—Large, nice, two-story brick stable; good floor; made alley, suitable for storage, automobiles or stable.

HODIAMONT, 1113A—Barn in good location, suitable for six horses; $10 month or will rent 8-room brick cottage, with stable, $25; in good condition. (5)

LOT—13th st., west side, between Gratiot and Lasalle; 220x264 feet; will erect building suitable for a factory or warehouse, with railroad switch; we will build. F. Churchill Whittemore Co., 118-20 N. 4th. (62c)

OLIVE, 1807—Bright store; large show window; 2 rooms; Bomont 267, Cent. 4257. (8c)

PENDLETON, 1458—Stable for automobile or horse and buggy.

ROOMS—Corner Lemp and Lynch, store, 2 rooms, splendid location, ice room, candy, etc.

SARAH, 909—Store, A1 location for restaurant; no competition; rooming house district. Post-Dispatch, 607 Walnut st.; Central 8711, Olive 1345. (5c)

STORE—Corner 22d and Sheridan, near Cass; first floor, 2-room flat, millinery, reliable old stand, adults; 2d floor, handsome 5-room flat, bath, gas, water, coal rooms, $9 each; best home and lowest rent. Apply second floor, 1487.

VOLKERSEEN, 5617—Private stable, suitable for garage. (5)

WASHINGTON BL., 3702 (1 block west of Grand)—Three-story dwelling on large lot; will alter or rebuild; low rent. F. Churchill Whittemore Co., 118-20 N. 4th. (62c)

WANTED—BUSINESS PURPOSES

BUILDING Wtd.—An old established light manufacturing concern wants to lease for a term of years, building including good power; about 20,000 square feet of floor space required; state just what you have and what you want for it in first letter. Address Postoffice Box 852, St. Louis, Mo. (2c)

LOCATION Wtd.—Part of store for watchmaking and engraving; city or country. Box R-200, Post-Dispatch.

For Sale-Wanted

MISCELLANEOUS FOR SALE

BATH TUBS AND PLUMBING

New enameled bath tubs, complete, $8 to $15; white enameled lavatories, $4.50; low-down flush closets, $15; kitchen sinks, 75c; all sizes of pipes, valves and fittings; railings, pipe, fence and grates made to order. Call and get our prices.

CHICAGO WRECKING AND SUPPLY CO., 3880 Manchester av. (38c)

I BEAMS.

We have recently received a large stock of new beams, which we are now in position to cut and drill to diagram; we also carry a large stock of second-hand beams, channels, angles and columns; see our prices before buying and we can save you 30 to 40 per cent.

JOSEPH GREENSPON & SON PIPE & SUPPLY CO., Broadway and Mullanphy. (92c)

BIG clothing sale now going on; 500 sample suits at manufacturer's price. Turner & Reed, 308 Market st.

BRICK—For sale, 1,000,000 brick and 200,000 ft. of lumber, at 3330 Manchester. Chicago Wrecking and Supply Co. Phone Kinloch Central 1167.

CAMERA—For sale, Seneca No. 9 view camera, 5x7, equipped with convertible lens, complete with 7 double plate holders; also 1 other holder, tripod, developing case, trays for developing, etc.; retail price for outfit $50; if taken at once, will sell for $25; subject to purchaser. Address 2837 Indiana av.

CHAIRS—For sale, at a bargain, a bunch of second-hand opera chairs, used a few weeks. Sam Lears, 16 S. 6th st. (14c)

COAL—Delivered, high grade; standard 5c. Mount Olive 10c. Sunlight 10c per bu. John son Coal Co., Central 5612. (8c)

COAL—Delivered, all grades; standard 5c. Mt. Olive 10c. Sunlight 10c per bu. Liberty Coal Co., Delmar 1500. Forest 7538. (16c)

COAL DEALERS

25,000 bundles of dry kindling. JOHN MEYERS, 2666 Lucas av. C. 897, Bomont 1711. (62c)

CORD WOOD! CORD WOOD!

Oak and hickory; cut any length for stoves. 2666 Lucas. C. 897, Bomont 1711. (62c

DOME—For sale, beautiful gas dome, almost new, very cheap. 1402 S. Jefferson av. (5)

LUMBER AND ROOFING

For sale, new dimension lumber; bright stock, $14.50 per 1000; dressed boards, all sizes, $12.50; 4-inch matched flooring, $18.50; shingles, $2.50 per M and up. CHICAGO WRECKING AND SUPPLY CO., 3880 Manchester av. (58c)

NEW city map, just out, showing route of every car, every street indexed and numbered; prepaid 25c. Foster & Co., 1416 Washington av. (8c)

OFFICE and store fixtures bought and sold. Gray Mershbaum, 803-10 N. 7th st.; Central 4796L.

PIPE

We carry the largest stock of second-hand gas, steam, oil and water pipes in the West; this pipe is newly threaded, with couplings, and we guarantee every foot to do the same service as new; let us figure with you before buying, as we can save you from 20 to 50 per cent.

JOS. GREENSPON & SON PIPE & SUPPLY Co., Broadway and Mullanphy. (92c)

POOL and billiard tables for sale or rent. J. L. Fowler, 1210 Cass; Central 5224. (62c)

POOL TABLES on time payments and rent; new and second-hand. A. E. Schmidt, 324 Market st. (62c)

RADIATORS—For sale, new and second-hand. Stern & Goldberg, 1616-20 Chestnut st. (8c)

RAFES—For quick sale, cheap; new and second-hand; discontinuing business. 109 N. Eleventh st.

RAFES—For sale; one large and one small second-hand safe. John Bauman Safe Co., 214 Washington.

SCALES—For sale; all kinds new and second-hand, refitted; repairing a specialty. American Scale and Gas Engine Co., 1815 N. Broadway. (62c)

STOVE—For sale, Radiant Home hard coal stove, cheap. 27 S. 16th st.

TRUNKS—For sale, 50 second-hand trunks, all in good condition; very cheap. 608 Washington av.

VINEGAR—Am leaving the city and have for sale 2 barrels of pure apple cider vinegar; cheap. Call 1806 N. Grand. (6c)

WOOD—500 loads of dry pine kindling, $1 per load and up delivered; phone Central 597, Bomont 1711, 2666 Lucas. (62c)

MISCELLANEOUS WANTS

BARGAINS in evening and street dresses; ladies' and gentlemen's cast-off clothes bought; see Mrs. Post, 607 Walnut st.; Central 8711, Olive 1345. (62c)

BEST price paid for any kind of old clothes. T. S., 1630 Carr. (c)

CIGAR CASE Wtd.—About half circle showcase; give dimensions and price. Box R-55, Post-Dispatch.

CLOTHING—Highest price paid for gents' old clothing, shoes; postal or call at store. Goldstein, 2309 Market. Central 6741, Bomont 1910. (8c)

CLOTHING Wtd.—Can use any amount ladies' or gents' clothing; pay suits, overcoats, from $4 to $10. Delmar 880; Forest 3981. J. W. Gelber, 4426 Page; postal will call.

COMPUTING SCALE Wtd.—Computing scale and counter icebox; also counters. Box R-58, Post-Dispatch.

DIAGRAPH Wtd.—Second-hand diagraph stencil-cutting machine. 806 N. Main.

FEATHER BEDS Wtd.—Ship Prisco; pay 8c per lb. or 40c lb. H. Gelber, 1435 Biddle st; phone Central 7038.

KODAKS Wtd.—Second-hand, in part payment on new cameras. Rambold's, 512 Pine.

PRINTING PRESS Wtd.—Second-hand printing press; give size, price and description. Box R-34, Post-Dispatch.

CASH paid for diamonds, old gold, silver, & platinum. H. Breuchaud, Jeweler, 1870R. (6c)

SILK for feathers, plumes or aigrettes in job lots. Max Weiss, 1217 Carr st. Kinloch 1870R.

NICKEL PLATING.

STOVES REPLATED. Also gas fixtures, pianos, bicycles, etc. Missouri Nickel Plating Co., 1111 Pine st. Central 1111, Olive 1111.

HOUSEHOLD GOODS FOR SALE

A BEAUTIFUL mahogany leather parlor suite, dining furniture, leather davenport, couch, Morris chair, library table, brass beds, oak and mahogany dressers, chiffoniers, bed comforts, bachelor's dresser, handsome rugs, elegant mahogany piano, etc.; sell separately; must sacrifice this week; moving. 1205 N. Grand av. (4)

ALL furnishings of my beautiful home for sale immediately; handsome leather mahogany parlor suite, dining-room furniture, leather davenport, library table, brass beds, dressers, chiffoniers, bedding, draperies, beautiful rugs, handsome mahogany piano, etc.; big sacrifice on account of moving; sell altogether or in part; no dealers. 2243 S. Jefferson av. (6)

AXMINSTER RUGS—The entire furnishings beautiful residence to be sold immediately; Early English dining furniture, leather mahogany parlor furniture, weathered library suit, beautiful bedroom furnishings, bookcase, davenport, fine piano, etc.; especially great chance for those starting housekeeping; call immediately. 3307 West minster pl.

BACHELOR'S WARDROBE, ETC.—All furniture and residence for sale; beautiful parlor furniture, hall suit, dining furniture, elegant tuna, mahogany bedroom suites, oak, mahogany dressers, chiffoniers, tables, rockers, beds, etc.; call today. 4139 Delmar bl.

BASEBURNER—For sale, hard-coal baseburner, cheap; bargain. Apply 5225 Spalding av. (4)

BED—For sale, one iron bed, mattress and springs, $2. 1510 Blair av.

BEDROOM SUITS, $7; wardrobe, $2; folding beds, $12.50; gas ranges, sideboards, dressers. 1722 S. 11th st. (c)

CHINA CLOSET—For sale, handsome mission china closet; also large size down duck bedding stove. 3695 Garfield. (6)

DRESSER—For sale, dresser, leather davenport, parlor set, Axminster rug, Morris chair, hall carpet. 4319 Morgan. (5)

DRESSERS, $5.50; washstands, $1; iron beds, $1; nice lot of rugs, big lot furniture of all kinds; just the place for light housekeeping to get your outfit for little money. Del. free. Herman's Place, 318 S. 14th st. (4)

FOLDING BEDS—For sale; fine ¼ oak folding beds; cash or credit. McClay, 1484 Franklin av. (8c)

FRANKLIN, 1813—See what a little cash will save you on slightly used furniture, carpets and stoves; call and be convinced. 1813 Franklin. (4)

FURNITURE—For sale; contents of 11 rooms; will sell separate. 3884 Delmar.

FURNITURE—For sale, furniture, lace curtains and rugs. Price a-brac. Apply 4043 Cook.

FURNITURE—For sale, furniture of six rooms, including piano; read. 905 N. Leonard.

FURNITURE—For sale; slightly used furniture, rugs, carpets and stoves; lowest price. 815, 823 Franklin av.

FURNITURE—For sale, furniture, carpets and stoves; everything pertaining to the home; cash or credit. McClay, 1484 Franklin av. (6c)

FURNITURE—For sale, 3-room outfit, $69; terms, $5 cash $5 per month; parlor, 5 nice parlor pieces, 1 Brussels room rug, 1 center table, 2 shades, 1 pair laces, 2 pictures, 1 pair portieres; bedroom, golden oak mantle bed, dresser, 3 chairs, 1 rocker, 1 linoleum room rug, 2 shades, 1 pair laces; kitchen, 1 range, 1 extension table, 4 chairs, 15 yards oil cloth, 1 glass door kitchen cabinet; see cooking utensils at H. Walker Furniture Co., 1219-21-23 Spruce.

FURNITURE—The very elegant furniture and household goods to be sold at public auction at 3615 Laclede av., on Friday morning, Nov. 12, commencing at 10 o'clock, comprises handsome brass & iron bedsteads, mattresses, bedding, fine upright piano, elegant bedroom sets, mahogany dressers, wardrobes, chiffoniers, dressing tables, davenports, folding beds, mirrors, elegant parlor furniture, fine leather library suits, bookcase, desk, rockers, fine handsome dining-room furniture, lace curtains, draperies, carpets, rugs, in room sizes, heating and cooking stoves, china, glass and silverware, bric-a-brac furniture and all other kinds of fine goods, to be sold to highest bidder, at 3615 Laclede av. Sale by R. U. Leonori Auction and Storage Co., Auctioneers.

FURNITURE—For sale, complete outfits our specialty; Rational Home baseburners, $15; Peninsular baseburners, $10; Radiant baseburners, $9; good hard coal baseburners, brass trimmed, well known, $7; Quick Meal stoves, the same, $7; Wilson downdraft heaters, $8; Superior, Bakers and Moore's radiators (these are the handsome case stoves and one blacking does for the whole season, they will keep fire 24 hours), $15; hot blast heaters, $7.60; oak heaters, $3.85; Home Comfort ranges, with warming oven, $10; Baker steel range, 16-inch oven, high closet, $18; Quick Meal and Bridge & Beach ranges, almost new, guaranteed in every respect, as low as $22; oil heaters, $1.50; bedroom suits, consisting of dresser, commode and bed, $9; woven wire springs to fit 60c; cotton-top mattresses, 75c; iron beds, all sizes and colors, $1.10; golden oak dressers, upright oak commodes, $4.50; iron beds, 18x40, French plate glass, $12.20; mantel folding beds, with best woven wire springs, $6.60; Brussels room rugs, $7.20; ingrain room rugs, $2.50; window shades, 10c; fancy China matting, 10c per yard; cash or easy terms. H. Walker Furniture Co., 1219-21-23 Spruce st.

HALL TREE—For sale, hall tree, onyx table, lamp, combination bookcase, sideboard, table, chairs; telephone Victor 2004. 3445 Magnolia.

HOUSEHOLD GOODS—For sale; to leave city, 1727 California. (4)

MAGIC polishing cloth works like a charm to remove tarnish from silverware, etc.; price 25c; catalogue free; we sell everything you want, no matter what it is, from a pin up. Home Economy Co. (C.), 3465 Park av., St. Louis, Mo.

QUILTS—For sale; good hand-made quilts; very reasonable prices. 2639 Brannon av.

RADIATOR—For sale, new, large size Superior radiator, soft coal, nickel-plated; cheap. Case, 4328 Cook.

RANGE—For sale, Charter Oak range, with hot-water back. 3634 Wyoming.

RANGE—For sale; 6-hole Majestic range, 20-in. oven, $14. 5606 Manchester av. (c)

RANGE—For sale; 6-hole Home Comfort range, $15. 5606 Manchester av. (c)

RANGE—For sale, Quick Meal range, water back; also gas range, water heater. 2347 Washington av. (4c)

RANGE—For sale, Peninsular coal range, with hot-water back; $11 delivered. 5809 Easton. (5)

RANGE—For sale, Buck range, used four months; cheap; sell to make room. 1324 Benton.

RANGE—For sale, fine 6-hole coal range, Quick Meal gas range, used 5 months, water heater; two other heaters. 4518 Page.

RANGE—For sale; Charter Oak range, Jewell baseburner, Wilson heater, Jewell heater, gas fixtures almost new, sacrifice; no dealers. 2934 Coleman st.

RUGS—For sale, several good rugs, reasonable. Globe Steam Carpet Cleaning Co., 2625 Olive. (4c)

RUG—For sale; new tapestry Brussels rug, 9x12, $10; Brussels rug, 9x12, $6.50. 3842 Cook av.

STOVE—For sale, a No. 1 heating stove. 2823 Keokuk.

STOVE—For sale; No. 22 cast-iron heating stove, $12, delivered. 5605 Manchester. (c)

WARDROBES, $4; rockers, 75c; ex. tables, $2.50. We have a nice lot of heaters; everything sold for cash at very low prices; call in our store will convince you; open evenings; delivered free, Levy Bro., 5120 Easton av.

COME to us for bargains in used FURNITURE, PIANOS, CARPETS, STOVES

And household goods of every description; our assortment is the largest and our prices are absolutely the lowest in the city. We have as low as new goods at less than half the original cost.

WIDE-AWAKE FURNITURE CO., COR. 19TH AND WASHINGTON. (62c)

ALL KINDS OF SNAPS.

Edw. A. Langan Furniture Co.

CREDIT GIVEN.

We are headquarters for all kinds of furniture, new and slightly used, and few of our snaps are: $12 new felt mattress for $6.50; made to a customer; $13 iron Vernis Martin bed for $6.50, and other goods in proportion. We also rent furnished flats. We move, store and pack goods. We also buy your goods you have to sell; give us a call. 2004 Morgan st.; Bomont 309, Central 5443. After business hours and Sunday, call Forest 7038.

FURNISHED HOUSES AND FLATS

FURNISHED FLAT—For sale, furniture 5-room flat, nearly new, cheap; privilege of flat. 4024 Lawton.

FURNISHED HOUSE—For sale, furniture handsome house, 10 rooms, 4 adults, with piano. 3634 Cook. (7d)

FURNISHED HOUSE—For sale, furnishings of modern 6-room house or will rent house furnished; desirable West End location. Box R-114, Post-Dispatch. (6)

FURNISHED FLAT—For sale, 5-room flat and bath; very neatly furnished; furniture for sale, flat rent moderate. 701A Rutger, between 10 and 9.

HOUSE—For sale, 9-room house, nicely furnished; leaving city. Call at rear, 4018 Delmar av.

ANIMALS

ALL KINDS of feed store bought and sold. New York Bird Store, 823 Franklin. (62c)

BULLDOGS—For sale, fine bulldogs, 6 weeks old, $5 and $5 each. 3112A Easton.

COW—For sale; fresh gentle family Jersey cow and young calf. 4048 St. Louis av.

DOG Wtd.—Coon dog, on trial; will pay reasonable price. Henry Becker, 3918 N. 20th st.

DOG Wtd.—Bird dog, well-trained setter preferred, state lowest price. Box K-56, Post-Dispatch.

DOG—For sale, one thoroughly broken pointer dog, 2 years old, nicely marked; liver and white. Address Archie G. Gordon, Sparta, Ill. (6)

AUCTION SALES

JEWELRY STOCKS Wtd.—Will pay cash for jewelry stocks. L. Blumenkrans & Co., 1502 Market st. (5c)

BOOKS AND PERIODICALS

BOOKS of all kinds bought and sold; call or send address to Mills' Book Store, 607 Chestnut st. (6c)

BUILDING MATERIALS ETC

ROOFING

ROOF REPAIRS.

EXCELSIOR ROOFING CO., 4842 EASTON. Repairing roofs our specialty. Old shingle and tin roofs covered with National Mastic roofing; nothing better. Roofing material for sale. Our wagons everywhere. Delmar 285, Forest 6961.

CLOTHING

CLOTHING—Gents' tailor-made, second-hand overcoats, suits, pants, good as new; at your own price. Yatkeman, 2309 Market st. (8c)

MRS. BANK will pay highest prices for ladies' clothes only; send postal or call Olive 1659; Central 8622L. Ad. 1524 Biddle. (5)

SUIT—For sale, navy blue tailor-made suit and blue satin dinner gown, for sale by refined lady in West End. Box O-75, P.-D.

TAILOR-MADE gents' 2d-hand overcoats, suits, pants; good as new. 2084 Market st. (8c)

PATENTS AND PENSIONS

PATENT—For sale, a patent, adjustable shelf bracket; or will take a partner to finance the venture, to put it on the market E. F. Rotsheck, 2811 St. Louis av. (92)

SAFES

SAFE—For sale, small safe, or exchange for larger one. Box R-72, Post-Dispatch. (c)

SAFES—New and second-hand, sold easy payments. J. Bauman Safe and Lock Co., 1114 Pine st., agent for Peninsular cash registers. (62c)

SEWING MACHINES

SEWING MACHINES—If you want a sewing machine, any kind, any time, any price, phone Forest; we show you. (8c)

SEWING MACHINES—For sale, 2 drop-head and one box-top sewing machine; cheap if taken at once. 3020 S. Grand.

SEWING MACHINES—Dropheads, $10 up; slightly used machines, $5 up; repairs for all machines and parts. D. G. Sheridan, 816 N. 6th st. (61c)

SEWING MACHINES—For sale, 10 good box-top machines, in good order and guaranteed for 5 years. Tyrian Sewing Machine Co., 1206-10 Franklin. Main 2778, Central 5500.

SEWING MACHINES—A snap for Friday and Saturday only; drop-head Singer, Wheeler & Wilson, New Home, Domestic, New York and other high-grade makes; only a few of each kind; Friday and Saturday your choice, $14.50; machines rented, $1.50 to $3 a month; all makes repaired for $1; expert workmen. New York Sewing Machine Co., 1206-10 Franklin av. Main 2778, Central 5500. (8c)

BEAR in mind this fact when you go to buy a machine, that we can sell you any machine cheaper on time than others sell for cash; let us tell you all about our new plan which enables you to buy a machine on easy payments as cash prices. New York Sewing Machine Co., 1206-10 Franklin. Main 2778, Central 5500. (5c)

$21.50 SALE! $30 SALE! $21.50 SALE! While they last, our regular $30, $35 and $40 machines, $21.50, cash or time; $3 down, balance 50c a week. The best cheap machine on the market for $14.50. All machines, $2.50 up; all makes repaired for $1, by the oldest house in town; rent machines, 75c per week. Bell Sid. 996. H. Minges, 1525 S. Broadway. (92c)

THE FREE is the only insured machine; we sell it; see it before you buy. Main 2778, Central 5500. New York Sewing Machine Co., 1206-10 Franklin. (5c)

WE have no agents; we can save you $3 to $5 on any make of sewing machine, cash or time; standard machines, Domestic, White, New Home, Domestic, Fee, only $14.50; used machines, $3 to $; guaranteed; machines rented, any make, $1.50 per month; having no agents' commissions to pay means a saving to you. Albright Sewing Machine Co., 1042 Franklin. Phone Central 5521, Olive 1412. (62c)

STORE AND OFFICE FIXTURES

WRITER PRESS—For sale, writer press, in first-class condition; cheap. Box R-74, Post-Dispatch.

TO EXCHANGE

AUTOMOBILE Wtd.—Exchange gilt-edge industrial stock for automobile, in good condition. Box R-129, Post-Dispatch. (7)

TYPEWRITERS

TYPEWRITERS—For sale, Remington, Smith, Underwood, Oliver typewriters, $15, $25, $30; rentals 3 months, $5. St. Louis Typewriter Exchange, Holland Bldg. (7)

McLAUGHLIN TYPEWRITER EXCHANGE—1005 Pine st.; headquarters for typewriters of all makes; Remingtons, Smiths, $25; Remington, 120; Oliver, $30; Smith, $45; Underwoods, $50; Hammonds, $25; $1 rental rate. (69c)

WATCHES AND JEWELRY

DIAMOND prices soaring—Buy now on our easy-payment plans; special sale $50 ladies' or gentlemen's diamond rings at $40; choice stock; terms, $1 a week. Lottis Bros. & Co., 2d floor, 308 N. 6th st. (c)

HOUSEHOLD GOODS WANTED

ABSOLUTELY highest price paid for furniture, carpets, rugs and feathers. Brasch, 2132 Franklin; Central 6764.R (8c)

ALL kinds of furniture and household goods wanted; good price. 1481 Locust. Olive 517.

BASEBURNER Wtd.—First-class Radiant Home baseburner, 2112 S. Jefferson.

CONTENTS of dwellings bought; secure our bid. Dickson, 4068 Olive. Lindell 1988, Delmar 3026L. (5)

DESK Wtd.—Combination desk and bookcase; must be bargain; state price, etc. Box R-106, Post-Dispatch.

FEATHER beds, pillows wanted, for shipment; pay bed, $5, $25 or 35c pound. Delmar 865; Forest 3588. M. Gelber, 2426 Page.

FURNITURE Wtd.—Furniture, carpets, contents flats and dwellings. Rhober, 4518 Page. Delmar 2965L, Forest 3955. (5)

FURNITURE, carpets and feather beds for shipment to Frisco; price no object. M. Dansgon, 4813 Delmar; Forest 5875, Delmar 4028J.

GET the best price for your household goods. J. B., 1016 N. 10th st. (5)

HERMAN pays best cash price for your furniture. 813 S. 14th st. Central 8593.(5c)

HOUSEHOLD GOODS Wtd.—Badly; send postal. McClay, 1482 Franklin; Central 5478; Olive 8183. (8c)

IRON storage rooms for fine furniture; money advanced; furniture bought. Brasches Bonded Storage House, 2218 Franklin; Bomont 165; Central 5883R. (8)

LEVY BROS. need furniture; sure sale. Call or write, 3120 Easton. Central 8971R. (5c)

ALWAYS phone us or send postal before selling your household goods and stove; highest price paid. Bensinger's. Central 6662. 1702 Franklin.

A SURE quick sale; best price for furniture and carpets. Keiner, 215 S. 14th, C. 4218. (21c)

BEFORE moving sell furniture and feathers you don't want; postal. Ashton, Jefferson and La Salle st.

BEST price for furniture of all kinds; buy entire contents residences and flats. 3615 Laclede av. Phone Delmar 2344. Lindell 4741. R. U. Leonori Auc. & Storage Co.

CASH for household goods, stocks in stores, office furnishings, etc. O. Hast, 1144 Eugenia av. Send card or phone Delmar 3264, Forest 964. (14c)

DON'T forget to get my price on your household goods. J. K., 1620 Carr st. (4c)

SPOT CASH for household goods, large or small lots; contents of houses or stores; don't sell until you get our bid. Stoecker & Price Storage and Auc. Co., 2009 Morgan st. Central 7062R, Bomont 665. (6c)

WE will pay the very best price for furniture; send postal. American Storage and Moving Co., 2315 Olive. (6c)

STOVE REPAIRS

REPAIRS for "any old" stove. Forshaw, 111 N. 12th; Central 8491R, Main 2043. (6c)

"BLACK JACK"

Best stove polish after all. Ask grocer. (10c)

AUTOMOBILES

AUTOMOBILE—For sale, 30-horsepower 1907 Packard roadster; tires and car in perfect condition. Apply 3546 Bell. (6c)

AUTO Wtd.—Bargain in Maxwell runabout. Address L. W. Hottel, 4284 Sarah st., Mardel. (6c)

AUTOMOBILE CABS—For rent; finest cars; lowest prices. Forest 6544. Gardner Motor Car Co.

AUTOMOBILE Wtd.—State what condition, make and price, also where can be seen. Box R-151, Post-Dispatch.

AUTOMOBILE—For sale, nice little touring car, fine condition; seats 5; Presto lite, storage battery, good tires; bargain; lights, storage battery, good tires; bargain; $350. D. M., 11 N. Spring av. (6)

AUTOMOBILE—For sale, 30-horsepower 1909 Cleveland touring car, with extra limousine body, seat covers, gas tank, lamps and wind shield; in perfect condition; cost over $3000; will sell for $1250. V. L. Hanscom, 4622A Bell. Forest 3854.

BRUSH RUNABOUT—Now reduced to $485. Johnson Auto Co., 4390 Olive st.

BUS—For sale, 14-passenger sight-seeing bus; Knox air-cooled engine. Replacement Co., 415 N. Main st. (6c)

RUNABOUT—For sale, 4-passenger 1909 runabout, like new, $375. 4390 Olive. (6c)

TIRE repairing guaranteed; pin punctures, 25c. St. Louis Tire and Vulcanizing Co., 4144 Olive st. (62c)

VICTOR automobiles, $500 to $1000; catalog free. Victor Auto Co., Boyle and Papin. (8c)

WEBER AUTO CO.

Repairing, overhauling and special machine work. Bell phone Benton 869. 3285 Clayton av.

Times Square Automobile Co.

Largest Dealers in the World in New and 2d-Hand Automobiles.

100 cars to select from; all makes from $150 up.

Take cars direct from Union Station.

N. W. Cor. 18th and Pine, St. Louis.

Send for our monthly bulletin; mailed free.

BICYCLES AND MOTORCYCLES

BICYCLES—$45 wheels for $22.50; new departure coaster brake, extension handle bar, mud guards; guaranteed tires, at H. Minges, 1525 S. Broadway. Sidney 906. (92c)

MOUND CITY CYCLE CO.,

102 N. TWELFTH ST.

Dayton Bicycles, $30, $40, $50.

Guaranteed for one year.

Largest stock of second-hand wheels in the city; repairing of all kinds; anything for the bicycle or motorcycle.

Fine stock of rent bicycles.

Open all day Sundays.

Phones, Olive 8188, Central 5436. (92c)

BOATS AND LAUNCHES

CRUISER—For sale, fine 25-foot cruiser, toilet and galley, acetylene gas in cabin and searchlight, full copper fastened; bargain. G. C. Marsh, 6900 S. Levee.

HORSES AND VEHICLES

WANTED

FURNITURE WAGON Wtd.—Good second-hand one-horse furniture wagon; must be cheap. Box R-57, Post-Dispatch. (5)

HORSE Wtd.—To work for feed and care. 472 N. 22d st., East St. Louis, Ill. (8c)

HORSES Wtd.—Two horses or two wheels; will pay cash; call any time at 3114 Morgan st.

TEAM Wtd.—Young man wants team and stake wagon on time payments; have contract hauling Ad. H. E. G., 1439 S. 2d st.

WAGON Wtd.—Cheap 1-horse wagon, also lumber. Box O-91, Post-Dispatch.

FOR SALE

BUGGY—For sale; beautiful rubber-tired storm buggy; latest pattern, ball-bearing, long-distance axle, like new; brass harness, fine plush laprobe, whip; cost $300; all $100. Coachman, 3651 Washington bl.

BUGGIES—For sale, reliable storm buggies, paddling, grocer, baker, butcher, laundry, milk, carpenter, painter, whitener, plasterer, plumber, tinner platform top wagons and trucks; all strictly second-hand. $50 up. $228. John Tobinka, 1340 N. 7th st. (15)

CARRIAGES—For sale, cheap, almost new, 2 small brougham carriages, one station wagon, one Victoria, one 2-seat phaeton, one vestibule buggy, one phaeton, one trap, 5 top wagons, 2 sets harness. Decker Stable, 3940 Chestnut. (8c)

HORSE—For sale, horse, wagon and harness, at your own price. 1316 S. 18th. (4)

HORSES—For sale, 8 horses and mares, two in foal. Weiss Beer Stable, 2805 Franklin.

HORSES—For sale, two horses; will sell reasonable to close an estate. 1401 St. (62)

HORSE—For sale, brown delivery horse, sound, $70. 3662 Easton av.

HORSE—For sale; sound work horse; work single or double; $25. 1710 S. 7th st.

HORSE—For sale; 15 hands, 10c per lb.; good driving horse and harness, $40. Arlington Co., 1942 Franklin. Phone Central 5521, Olive 1412. (62c)

HORSES—For sale, two good work or business horses; $35 and $55. 3639 Olive. (5)

HORSE—For sale; strong delivery horse, $25. Brownell Shoe Co. barn, 1907 Locust st.

HORSE—For sale; cheap, good, gentle, driving or delivery horse. 3851 Olive st. (c)

HORSE—Party who wanted horse at 5661 Clemens at his price please call.

HORSE—For sale, one horse, good worker, gentle, work single or double; price reasonable. 1908 S. Prairie. (62c)

HORSES—For sale, 15 reliable horses and mares, $25 up; 2 in foal; several good teams. Brewery stable, 409 N. 18th st.

HORSES—For sale; bargain; 4 young horses, mares, cheap; sell on account losing contract. 1856 Morgan.

HORSE—For sale, good buggy horse. Inquire Empire Mfg. Co., 1215 S. Broadway. (c)

HORSES—For sale; two good delivery horses, $50 each; 4 good farm mares. 2725 Clark av.

HORSES—Coal company will sell 8 surplus horses and mares, in foal by Jack; 1 driving horse; see stablemen. 2636 Morgan.

HORSES—For sale, teams sound, young horses; cheap; farm mars. Transit Coal Co., 2924 Laclede av.

HORSES—For sale, at once, 6 horses, wag ons, harness; going out of business. 1308 S. 7th st.

HORSES—For sale, 15 horses and mares, $15 up; harness. Holland Transfer Co., 2206 Morgan.

HORSE—For sale, horse and surrey, cut under, rubber tired, $150. 718 Tuxedo bl.; Webster Groves. (4)

HORSE—For sale, fine young 4-year-old horse, beautiful storm buggy and harness, $160; in way of auto. 3651 Washington.

HORSE—For sale, horse and surrey, cut under rubber tired, $150. 718 Tuxedo bl.; Webster Groves. (4)

HORSE—For sale, 4-passenger 1900 runabout, like new, $375. 4390 Olive. (6c)

HORSE—For sale, fine bay mare, 7 years old, suitable for coach or heavy draft purposes; can be seen any day at 2232 Olive st. (8c)

MARES—For sale, team of chunky black mares, harness and farm wagon; good vestibule paddling wagon; sell separate. 3661 Cass av.

PONY—For sale; 52-inch pony, harness and wagon, $165; pony 4 years old; fine outfit for advertising purposes. 5605 Manchester. (c)

SHAVINGS—For sale, shavings; large two-horse wagon load, $2. Victor 2321, Grand 3584.

TEAMS—For sale; private party sells two teams, mares, harness, wagon; need money. 1422 Cass av.

VEHICLES—For sale, everything in high-grade second-hand vehicles; bought, sold and exchanged. Johnston, 2707 Pine. (8c)

STUDEBAKER WAGONS.

$40 to $375 storm buggies, $125; rare bargains in all vehicles; discontinued styles. BROADWAY VEHICLE CO., 915 N. Broadway. (xc)

MACHINERY

WANTED

ALWAYS buy scrap iron, metals and second-hand machinery. Fred Thoma 3028A Thomas st. (8c)

FOLDER Wtd.—A 30-inch folder and set of 30-inch rolls for sheetiron work. Whitman Agricultral Co., 6900 S. Broadway. (c)

FOR SALE

ENGINE—For sale, 7½ h. p. auto gas engine; also 125-light generator, 110-volt d. c. and 6 arc lamps. New York Storage Co., 2219 Wash st. (6c)

ENGINES—For sale, all the engines, boilers, pumps, elevators, dynamos, etc., the Equitable Bldg., 6th and Locust. Chicago Wrecking and Supply Co., 3330 Manchester av. (8c)

The Post-Dispatch is the only evening newspaper in St. Louis that receives or publishes news gathered by the Associated Press.

Business Chances

BUSINESS CHANCES

BUSINESS CHANCE—Wanted, experienced, clean-cut manager for industrial and stock and bond department. Apply Corporation Inv. Co., 6th floor Oriel Bldg. (6c)

BUSINESS CHANCE—Wanted, a party with $5000 to invest in oil refining plant; 100 per cent profits assured in this particular proposition; absolutely safe. Box E-102, Post-Dispatch. (4c)

BAKERS—We sell movable bake ovens, guaranteed satisfactory, for cash or on time payments. Middleby Oven Mfg. Co., 216 Walnut st., St. Louis, Mo. (8)

INVEST in the copper and lead fields of Madison County, Mo.; 161 acres, $3.50 per acre. F. M. Vincent, Fredericktown, Mo. (62)

BUSINESS WANTED

BARBER SHOP Wtd.—To buy, a barber shop with not over three chairs. I. S. Freer, 1410 Olive st.

BUSINESS Wtd.—Confectionery, cigar store or candy store; $200 or $300. C. C., 1302 Armstrong av.

GROCERY Wtd.—Would like to buy grocery; must be paying business; counter trade preferred. Box P-192, Post-Dispatch. (62)

CHAS. AUFRICHTIG, copper, brass, wrought and sheet iron, tinning and re-tinning works, 218 and 220 Lombard st.; Central 6117, Victor 1530R. (62c)

WALL PAPERING done cheap. Call 1919 N. 15th st.

GUNSMITH, 114 N. 17TH ST. General gun repairing; out-of-town orders received; send gun in now. COY & SON.(62c)

BUSINESS FOR SALE

BAKERY—For sale; $100 cash, balance terms; good reason for selling. 2806 S. Jefferson.

BARBER SHOP—For sale, barber shop, at once. 3566 S. Broadway. (6)

BARBER SHOP—For sale, barber shop; 1-chair outfit; leaving city. 114 N. 11th.

BARBER SHOP—For sale; 2 chairs; town of 1500; no opposition. Box R-135, P.-D. (5)

BOARDING HOUSE—For sale, 11-room house; full of boarders. 3117 Washington. (6)

BOARDING HOUSE—For sale, 11-room boarding house, 14 boarders, $200 cash, balance time. THOMAS CULL, 2119A Olive. (92)

CANDY STORE—For sale, first-class candy, oyster and luncheroom, cheap on account of sickness. 2310 S. Broadway. (6)

CIGAR STAND—For sale; in Rialto Bldg., 4th and Olive st.; good stand. (5)

CIGAR STORE—For sale, to settle estate, cigars and leaf tobacco. 4102 Lucky, evenings, after 7, and Sunday. (7)

CIGAR STORE—For sale, cigar store, candy, news, laundry branch; living room; steam heat. 3904 Easton.

CLEANING BUSINESS—For sale; established cleaning and dyeing business. West End; leaving city. Box K-174, Post-Dis.(7)

CLEANING and renovating business for sale; guaranteed yearly profit $1800 over all expenses; price $1800; worth $3000; old established business; stand thoroughly investigation. THE SMALL INVESTMENT

FLATS FOR RENT

MODERN FLATS

LOWEST RENTS.
...Hartmer av., 5 and 6 room ... screens, fixtures, gas ... furnace, etc.; rent $25 and ... (62c)

...anos, st., 6 rooms on beauti... street; rooms all large and ... $27.50.

...Clara av., 5 rooms, all large; ... screens, fixtures, gas range, ... $16; also ... av., 5 rooms; shades, ... gas range; excellent furnace; ...

...A Page av., 6 rooms; will put in ... color; same as above; rent ...

...flats will all be put in perfect ...
...AS-RITTER, 718 Chestnut st. (90c)

CHEAP RENT.
...Thirteenth st., 3 large rooms, in ... floor, $9; same on second ...
WOOLLEY & FISH,
101 N. 8th st. (92c)

CHEAP RENT.
...16th st., 3 large rooms, in fine ... 1st floor, $9; same on 2d floor, ...
WOOLLEY & FISH,
101 N. 8th st.

CHEAP FLATS TO RENT.

...16th, 5 rooms, bath and closet; ...ROONAN R. ESTATE, INV., CO., ...Commercial Bldg. (92c)

...iture, pianos, etc.; ... see us and save ... Co., room 619, 705 ... 2788R. (8)

...ished people. Citi... 107 Central 3894; no ...tached money; no ... Mutual Finance ... (8c)

...men keeping house ...ney upon their own ... easy payments; ...ities; save yourself ...erms first. Nolan ... Chestnut st. (8c)

...ed money without ...niture without re... Co., 9161 Missouri ... (8)

...ed money quickly ...rst out plan and ...ents and confiden... 415 Locust st., ... and Locust. (8c)

...y money can get it ...orable terms; no ...been dealing else... house, are es... will appreciate ... 538 Frisco Bldg. (8c)

...Chestnut st., or 406 Christian. (92c)

REDUCED RENT.

...special inducements to good tenants for ...

...Evans av., 5 choice rooms, furnace, ...etc., all in good order; newly paint...

...Evans av., 6 rooms, 2d floor; $22. ...Clara av., 6 rooms, bath, etc.; ...

...Etzel av., 4 rooms, bath, etc.; $16. WOOLLEY & FISH, 101 N. 8th st.

ROOMS, BATH, $20.00.

...Walton av.; 5 rooms, bath, furnace, ...fixtures, etc.
ANDERSON-STOCKE-BUERMANN,
806 Chestnut st. (Tu)

...ELL AV. FLAT, $20.00

...st floor; 5 rooms, bath, h. and c. ...combination fixtures, pantry, etc.; ...screens.
...MACHINE REAL ESTATE CO.,
107 N. 8th st.

...ROOMS, BATH, $20.

...Walton av., 5 rooms, bath, furnace, ...etc.
ANDERSON-STOCKE-BUERMANN,
806 Chestnut st. (4c)

...OR RENT—CHOICE FLAT.

...Castleman av.; 5 and 6 rooms, ...conveniences; in good ... rent $20 and $22.50.
...BROOKBLACKWELDER REAL ESTATE TRUST CO., 812 Olive st.

...n Furniture

...If you need any, I ... following rates: ...terest. ...terest. ...wish; pay monthly. ...val 2097R, 1385. ...H. W. MEISE, ...st Bldg., 7th and ... (56c)

...MONEY

...AND PIANOS ...han the LOWEST ...commission. ...only payments. ...sold before due. ...if out of work. ...owe on goods. ...give you more money. ...S if you write or ...E Central 3894. ...A. J. BRO. CO., ...ROOM 804, ...OF BROADWAY. (14c)

...T PERSON

...iture or piano and ...ome; no delay; no ...inquiries; and all ...lives or employers; ...rite or phone. We ...Central 3900, Main ...FINANCE CO., ...816 Olive st. (56c)

...AL ESTATE

...ms to suit; charges ...

...1138 Chestnut. (4c)

...D LOAN

...; various sums of ...ed; low rates; pay ...before placing your ...

...AND INV. CO., ...322 Chestnut st.

...ANY SUM...

...TO BUILD.

...ST RATES

...MANN R.E. CO. ...812 Chestnut.

...LET—BUSINESS PURPOSES

...FOR RENT.

...Washington rd.; nice store and two ...rent; any kind of business, especial... reasonable; Bellefontaine ...

...ECKMANN R. E. CO., 7 N. 8th.

...ANTED

...for $150, 60 days; $25 ...Dispatch. (5)

...n. 8 months; good ...security. Box R-164. (5)

...EO EASTON AV.

...light storeroom; will be put in per... suitable for any retail business; ...NICHOLLS-RITTER, ...718 Chestnut st. (90c)

...OUR MONEY.

...rst deeds of trust ...follows: $800, $900, ...ears at 6 per cent; ...papers ready for ...fire and tornado in... REALTY CO., ...M. J. MURPHY & SON, ...816 Chestnut st.

...5—1, 2, 3 Years

...0 City Property
...0 City Property
...0 City Property
...0 City Property
...Part of above sums ...periods conveniest to ...at-Dispatch. (4c)

...State

...OR EXCHANGE

...—Will trade Dille... for desirable room... G. Williams, 535 N. ...

...ge, drug store, well ...nice, clean stock; ...ow rent, long lease; ...ear city worth about ...Dispatch.

...E WANTED

...RE TRACK

...is, in trade ...st st., a 12-... residence.

...H TRUST CO., ...AND OLIVE

...is the only ...louis that receives ...thered by the ...

...FARMS FOR SALE

...30 acres rich, level land, ...Louis; price $500; terms, ...per month; no interest; ...Lincoln Trust Bldg. (7)

...homes for a million people ...irrigated tract in Cali... booklet, "California— ...the finest California book ...easy payments; see our ...great land show. ...it; we want an army of ...to help us build this greatest ...organize a colony; write ...NICHOLLS-RITTER, H. L. Hol... Chicago. (15c)

AGENTS RENT LISTS

RICE-DWYER,

822—CHESTNUT—822.
DWELLINGS.

Wagner and Delaware, s. w. cor., 9 rooms	$30 00
2716 Indiana, 4 rooms, stable	20 00
2729 Goddard, 7 rooms, bath	22 00
4022 Maffitt, 7 rooms	15 00
FLATS.	
3924 Botanical, 5 rooms, bath	22 50
4370A Finney, 4 rooms, 2d floor, bath	18 00
2511A Slattery, 4 rooms, 2d floor, bath	16 00
29 S. Channing, 4 rooms, 1st floor	14 00
2951 Montgomery, 3 rooms	12 00
2718 University, 3 rooms, 1st floor	10 00
1722 Division, 3 rooms, 1st floor	10 00
2314 North Market, 3 rooms, rear	8 00
ROOMS.	
324 N. 3d, 2 rooms, front, 3d floor	12 00
FOR COLORED.	
3236 Papin, 5 rooms	11 00
3515 Manchester, 3 rooms, 1st floor	11 00
3001½ S. 22d, 3 rooms	8 00
3003½ S. 23d, 3 rooms, rear	6 00
1411A Spruce, 3 rooms	8 00
38 S. Channing, 2 rooms, rear	9 00
STORES, ETC.	
3567 Wells av., 3 rooms and bath	30 00
1221 N. Jefferson, feed store	40 00

DYAS REALTY CO.

107 N. NINTH ST.
HOUSES.

4514 Maryland, 8 rms., rec. hall, mod.	$40 00
4050 McPherson, 11 rooms, modern	42 50
1332 Goodfellow, 8 rms., rec. hall, mod.	40 00
3142 Brantner, 6 rooms, bath; open	21 50
6337 Spencer pl., 5 rms., water; open	11 00
FLATS.	
4736A Cook, 6 rms., fur. fixtures	28 00
3916 Cora, 4 rms., bath, modern	20 00
3918A Cora, 5 rms., bath, modern	21 00
1287A Hamilton, 5 rms., fur. fixt	26 00
4854 Labadie, 3 rms., bath, fixt	15 00
3207A Olive, 4 rooms and bath	20 00
1316 Walton, 3 rooms, bath, fixtures	18 00
4858 Labadie, 3 rooms, bath, fixt	17 00
1200A N. King's highway, 5 rooms, steam heat, janitor	
STORES.	
6838-40 Clayton, nice storerooms, cheap	
1002 Walnut, small store	15 00
2307 Olive; large storeroom	30 00
6832 Clayton; large store; furnace	40 00
Northeast corner Page and King's highway; steam heat, janitor serv.	

McCANN-DOWLING,

1140 CHESTNUT ST.
DWELLINGS.

3422 Lawton av., 10 rooms, furnace, bath, water closet, etc.	
2741 Clark av., 8 rooms and 2-story frame stable	
3325 Lucas, 8 rms., b. w. c., etc.	$32 00
1028 Dillon st., 10 rooms, bath, etc.; newly decorated; open	30 00
3142 Franklin av., 7 rooms, bath, etc.; in good order	30 00
1105 St. Ange av., 8 rooms, bath, etc.; in good order	30 00
3315 Pine st., 9 rooms, furnace, etc.	
3986 Windsor pl., 8 rooms, furnace, bath, etc.; open	25 00
3863 Bell, 6 rooms, bath, furnace, etc., in good order	16 00
2502 N. 10th st., 6 rooms, bath, etc.	15 00
3419 Hickory st., 5-room cottage	12 00
2912 N. 12th st., 6 rooms; open	
APARTMENTS AND FLATS.	
4898A McPherson av., 6-room modern apartment; corner, 2d floor; open	
3270 Page blvd., 5-room modern flat, 1st floor; open	30 00
4182 West Belle pl., 5-room modern flat, 2d floor; open	22 50
2515 St. Louis av., 5-room modern flat, 2d floor; open	24 00
1211A N. Taylor av., 5 rooms, bath, furnace	20 00
1805 Bacon st., 5 rooms, bath; open; second floor	20 00
4021 Forest Park blvd., 6 rooms, bath, etc., 2d floor; open	
2925 Dickson st., 5 rooms, 2d floor; open; newly decorated	
3511 University st., 4 rooms and finished basement; 1st floor; open	18 00
3915 Evans av., 4 rooms, bath, etc.; 2d floor; open	
705 N. Fifteenth st., 4 rooms, bath, etc., 1st floor; good order	16 00
1121 S. Thirteenth st., 4 rooms, 2d fl., key there	14 00
1909 S. Jefferson av., 3 rooms and bath, floor	13 00
4124 Kennerly av., 4 rooms, 1st floor	13 00
3520 Manchester av., 3 rooms, etc.	11 00
2127A Randolph st., 3 rooms, 2d fl.	11 00
1127 N. Nineteenth, 3 rooms, 2d floor	11 00
1438 Dodier st., 3 rooms, 1st floor; open	10 00
1441 Wright st., 3 rooms, 1st or 2d floor; open	10 00
STORES, ETC.	
1500 Chestnut st., corner store and 15 rooms; cheap	
4102 Olive st., store; in good repair; will rent cheap	
1101 St. Ange, large corner store; cheap	
826 Clark av., corner store, 10 rooms; will rent separately or together	
24 S. Eighth st., corner store	

APARTMENTS

Furnished Apartments.

One elegantly furnished 4 and 5 room apartment. Mrs. Freeman, McPherson and Taylor. For particulars see manager, 401 N. Taylor av., or
REAL ESTATE TRUST CO., 4th and Olive sts.

Geraldine Apartments.

Russell and Spring avs.; 5 rooms; Dutch dining room, hardwood floors; refrigerator, janitor service, gas range, fixtures, etc.
ROENTGEN & CO., 1109 Chestnut st.

NEW AND ELEGANT

4 and 5 Room Apartments

FOR LEASE

All conveniences; gas range, janitor service, hot-water, steam heat; everything modern; price $42.50 to $49 per month; located in Sam Marco apartments, 5108 to 5140 Delmar bl.
HOLBROOK-BLACKWELDER REAL ESTATE TRUST CO., 812 Olive st.

FOR RENT.

4124 McPHERSON AVENUE.
An 8-room apartment; all large rooms; very light; splendid location; the finest apartment east of Taylor av.; in first-class condition; pictures, shades, range, janitor; references required.
ROYAL INVESTMENT CO., 107 N. 7th.

THE VROOMAN.

Suites of 4 to 8 Rooms

In this magnificent apartment building, $40 to $125; northwest corner Taylor and McPherson avs. We have a few choice apartments to lease in this modern, fireproof building; we furnish, without charge, steam heat, hot water, compressed air for cleaning, burglar alarms, gas range, shades, screens, awnings, janitor, bellboy service. For particulars see manager, 401 Taylor av., or
STATE TRUST CO., 4th and Olive.

SYLVAN APARTMENTS

5636 Cabanne av. Just being completed. Six large rooms, steam heat, hardwood floors, tiled bathrooms; first floor has large terrace porch; second and third floors have large balconies for each apartment; large living room across front (19 feet 6 inches wide); inside back stairways; linen closets, clothes chutes, wall safes, refrigerator, curtain rods, etc. Building sits 75 feet from street, making a beautiful front yard; ready for occupancy Nov. 15; rent $65 and $70.
NICHOLLS-RITTER
718 CHESTNUT ST.
Main 3291. Central 149.

THE MAPLES

6002-10 Maple av.; handsome new 6-room apartments; hardwood floors and finish; large rooms; ample closet space; beautiful dining rooms, steam heat, hot water, janitor service; rent $45 and $50.
NICHOLLS-RITTER, 718 Chestnut st. (90c)

EDNA 4714-4716 McPHERSON AV. APARTMENTS

ONLY TWO LEFT.
Just completed; these high-class and home-like apartments of 5 spacious rooms each, with all modern, up-to-date features and conveniences; exquisite decorations; tenants choice.
THOMAS I. KINSELLA,
Central 884. 104a N. 8th st.

THE ELMYRA

14 S. TAYLOR

Between Forest Park Boul. and Laclede.

Handsome six-room apartments, equipped with all modern conveniences; hardwood floors, screens, fixtures, gas ranges, wall safes, refrigerators, buffet in dining room, beamed ceiling; artistic decorations; heat, janitor. Look at them today. Open.
CORNET & ZEIBIG
719 CHESTNUT ST.

APARTMENTS

FOREST APARTMENTS—NEW

4468 FOREST PARK BL.

JUST FINISHED; MODERN AND HIGH CLASS.
FIVE-ROOM APARTMENTS; LOW RENT.
SEE JANITOR ON PREMISES OR
F. J. CORNWELL, R. E. CO., 807 Chestnut.

St. Regis

APARTMENTS
Now Ready for Occupancy
At Grand Entrance to Forest Park.
BINDELL AND KING'S HIGHWAY BLS.
Suites 8, 9 and 10 rooms; two main bathrooms, with shower; also servants' bath; every room large and light; absolutely fireproof; also soundproof throughout; vacuum system of steam heat; circulating hot-water system; beautiful marble entrance; modern separate Otis passenger and service elevators; exquisite decorations to suit tenants; sanitary kitchens and pantries; opal glass refrigerators; vacuum cleaning for each apartment; original design of square fixtures with push-button switches throughout; laundry tubs and driers; roof garden for exclusive use of tenants; every simple and modern convenience; janitor, maid, footman and valet service.
FOR FULL INFORMATION AND BOOKLET CALL OR ADDRESS
Renting office of ST. REGIS CO., on premises, 4960 Lindell bl.
Bell phone, Forest 2545. Kinloch phone, Delmar 1955.
Or Downtown Office, CLAUDE E. VROOMAN, 106 N. EIGHTH ST.
Bell phone, Main 596. Kinloch phone, Central 880.

The Hamilton

HAMILTON and MAPLE AVS.
SUBURBAN LINE CARS.
J. N. CRERS, Manager

GOOD MANAGEMENT MAKES THIS HOTEL POPULAR

SATISFIED GUESTS IS BEST PROOF OF GOOD SERVICE.

AMERICAN PLAN
$2 Per Day and Up.

EUROPEAN PLAN
$1.00 Per Day and Up
Two and 3 room suites with private baths.
SPECIAL RATES TO FAMILIES
Most comfortable family hotel; away from the noise and dirt.

IMPROVED PROPERTY FOR SALE

HOUSE—For sale, 9-room brick, lot 40x125. 3310 Lemp av. (4)

DEED OF TRUST—For sale, small deed of trust; bal. Box R-128, Post-Dispatch.

FLAT—For sale, at cost, new 4 and 5 room modern flat; easy terms. 3661 Gamble. (5)

FLATS—For sale, two double 3-room flats, at a sacrifice; best in the city; always rented. Box E-100, Post-Dispatch. (5c)

COTTAGE—For sale; sacrifice by owner, nice 4-room frame cottage; northwest part of city, or trade. Box P-131, Post-Dis. (4)

COTTAGE—For sale, 4115 McRee, 4-room cottage, all up-to-date improvements; will be completed this week; owner on premises.

RESIDENCE—For sale, for colored, new 2-story frame residence; 4 large rooms, toilet, water, sewer, granitoid cellar and walks; lot 25x165; terms, small cash payment, balance like rent. 6137-6139 Wagner. (69)

SOME REAL BARGAINS

$50 cash, $10 month, buys 2486 Plover av., 3 rooms and stable; lot 50x185; only $1500.
$1250—4117 Pansy, 4 rooms; 25x127.
$1450—4064 Harney, 4 rooms; 25x115.
$2000—4124 Red Bud, 4 rooms and bath.
$2250—2533 Bernays, 5-room brick; 25x135.
$2350—2582 Bernays, store and rooms.
$2850—4315 Bircher, 4 rooms, stable; 26x120.
$3000—4209 Connecticut, 2-family flat; rent $336; must sell; make offer.
$3200—Texas Ave., 4 and 5 room brick flats.
$4200—153a St. Louis; new brick flats.
$5500—4328 Lee, elegant flats; 51x210.
$7000—S. w. cor. Morgan and Cardinal; 12-room stone-front and 2-story brick stable; lot 50x182; take best offer.
$7500—N. s. corner Marcus and Greer, brick, 7 and 8 rms.; rent $720.
$16,500 buys n. e. corner Bircher and Ouida avs.; 2 frame houses, sheds, stables; lot 280x 140; 2 railroads on two sides; place for factory or railroad yards; want offer.
$30,000 buys southwest corner Lee and Newstead; 5 stores and 6 flats; lot 118x120; big rent; will divide.
GEO. A. SLATERY, 824 Chestnut st.

10-ROOM HOUSE, $5700.

Located in 38xx block Delmar; hardwood floors, tile bath; a dandy home.
BUDDE REALTY CO., 107 N. 7th st.

COLORED—150 dollars cash buys you new modern home. Call 821 Chestnut, room 219; Central 5032R. (5c)

COMPTON HEIGHTS DWELLING

2137 Nebraska av., modern dwelling, erected 1908, large yard, shade trees, garage, etc.; $7500.

Cottages, $100 Cash; $12 Month.

Five 4-room brick cottages; reception hall, bathroom, complete china closets, mantels, basement, walks, coal shed, fence; price $2600; Cass cars to Marcus, two blocks north; block west. (7)

1488 BELT AV., $3500.

This is an absolute sacrifice of one of the prettiest homes on a most desirable street; 2 full stories; 6 very large rooms, hall, separate bath, and toilet; also part toilet; fine electric fixtures, latest decorations; large veranda; granitoid walks; lot 50x125; shade and fruit trees, grapes, shrubbery; key at office.
A. T. JOHNSON JR. R. CO., 108 N. 8th.

Last Call on 3847 Virginia Av.

This beautiful 5-room brick; modern and up to date; very easy terms; open today; ready to move in.
KOLLAS R. E. CO., 1138 Chestnut st.

$25 DOWN and $10 A MONTH.

Six new 3-room houses; porches, sheds, water, gas; lot 30x125; price $1450. Take Union cars, get off at Lillian av., walk west to Bascom.
GOODLETT, 1133 Pierce Bldg. (8c)

Cottages, $50 Cash; $10 Month.

Five 3-room cottages; bath, gas, china closets, basement, porches, bay window, coal shed, fence; price $1500; Union cars to Bircher, walk west to Beacon. (7)

Good House Cheap!

1384 Bolt av., a good 6-room and attic brick residence, reception hall, porcelain bath, Front Rank furnace, granitoid laundry and cellar, etc.; house in best of condition; price very reasonable; owner will show you through.
CORNET & ZEIBIG, 719 Chestnut st.

RENT MONEY WILL BUY A HOME.

THREE SOLD IN THREE DAYS. 5203-05-09 Cote Brilliante av. (just east of Union bl.); new houses, 5 and 7 rooms each; reception hall, porcelain baths, mantels, gas grates, combination fixtures, granitoid basement, walks, streets will be paved; $1,000 cash.
LOEWENSTEIN BROS., 909 Chestnut st.

NEW WEST END HOMES

Six Rooms—Easy Terms.

1426 to 1434 Belt av. (between Ridge and Wells), each contains 6 large rooms, reception hall, tile bath, slate sink, Dutch dining room, etc.; all street improvements made; see them today. Only two left.
ALBERT G. BLANKE, 803 Chestnut st.

Compton Heights Home.

2924 Allen av., a modern colonial home, containing 10 rooms, central reception hall, tile bath, hardwood floors, hot-water heat; etc.; lot 50x147; paved alley. Call at my office for card of admission.
ALBERT G. BLANKE, 803 Chestnut.

Beautiful 6-Room Houses,

Containing on 1st floor reception hall, large parlor, large dining room, with beam ceiling and plate rail, and large kitchen, with slate-top sink; 2d floor has 3 large bedrooms and beautiful bathroom; plenty of large closets; newly decorated; furnace, large yard; granitoid cellar and walks; will bear closest inspection and you can buy one at a bargain; 2736-38-40 Utah st.; open; inspect today and see MALCOLM MACBETH, 1006 Chestnut.

FLAT—For sale, 3842 Windsor pl., 5 and 6 room flat, baths, etc.; lot 28x148 feet to Bell av.; two fronts; rent $35 and $42 per year; always rents; price $6000; want offer.
KEANE & FRANER, 1006 Chestnut st. (6)

HOUSE—For sale, 2006 Wyoming st., beautiful new 6-room house; opposite Benton Park; reception hall, sanitary bath, etc.; and cold water, granitoid cellar, etc.; easy terms can be arranged. Can owner west four cars, or phone Sidney 3118.

IMPROVED PROPERTY FOR SALE

OWNER NON-RESIDENT. MUST BE SOLD QUICK.

2029 Virginia av., a new 2-story brick residence, 6 rooms, reception hall, bath, gas and electric, marble sink, piped furnace; streets and alley made; best offer gets it; open from 2 to 3 o'clock.
KORTE-RUST REALTY CO.,
816 Chestnut st. (5c)

2330-32 Carr St., Cut to $5500.

A double two-story brick, containing store and 9 rooms; also two-story brick in rear; renting for $678 per annum; lot 58x140; a snap; easy terms for quick sale.
KOLLAS R. E. CO., 1138 Chestnut st.

$1000 Cash and $30 a Month

Will buy 5031 Vernon Avenue, or will rent.
Open for inspection.
The Anderson Realty & Building Co.
528 Liggett Bldg.

4477 PAGE AV.

A good 9-room house, bath, furnace, granitoid basement; stable; in good condition, and we must sell quick; can't argue about it, but will take $4700 and make terms. This is a bargain.
ADAM BOECK & CO.

FLAT ON MONTHLY PAYMENTS.

4711 LABADIE AV.
A big bargain, 4 and 5 rooms, baths, fixtures; made streets; lot 25½x131; rent, $480; price $4600; will sell on very easy terms.
LENZ-HALLER REALTY CO.,
822 Chestnut st.

MANUFACTURERS, TAKE NOTICE!

Fine buildings, suitable for any kind of manufacturing purposes; in good condition. Lot 131x198. N. E. Cor. Lemp and Arsenal sts.
L. H. WISSMANN, 711 CHESTNUT ST.

$150 Down, Balance Monthly

5383-89 Cote Brilliante av., new 5-room brick cottages, slate sinks, gas grates, inside stairs; all streets made; 2 left; open.
HACKMANN & CO., 1000 Chestnut.

$10 MONTH BUYS

Beautiful 3-room and bath brick cottage; $1125; worth $2350.
YECKEL-MARTIN, South Side Bank Bldg., 2023 S. Broadway. (5c)

FOR SALE OR RENT

COLORED.
4114 Fairfax av., lot 30x125; 3-room brick cottage and stable in rear; monthly payments. JOS. F. DICKMANN R. E. CO., 7 N. 8th st.

SIX-ROOM HOUSES

$250 CASH

BUYS 5317 TO 5333 GOODFELLOW PLACE; half block from Union cars; 2-story brick residences, containing 6 large rooms, modern bathrooms, steel furnaces, cabinet mantels, swell combination fixtures; handsomely decorated throughout; large china and clothes closets, cold storage, large porches, lawns and forest trees. Terms like rent. Open 2 to 6 p. m.
ALFRED RICKETTS, 608 Chestnut st.

$15 PER MONTH BUYS

NEW SEVEN-ROOM RESIDENCE.

With a small cash payment, which is less than rent; the owner has five 7-room new houses in Hollywood Heights, which is the first station west of Robinson Garden, on the Suburban car line; school, postoffice, stores, etc., only one block; the highest property in St. Louis; gas, electric lights, etc.; elegant and beautiful neighborhood; owner says sell; a chance of a lifetime to own a home for less than rent; warranty deed given at once; also the Title Guarantee Trust Co. title. Mr. Sexton, on property, or RUSSELL A. RICHARDSON, Agent.
Kinloch 1640. 600 Chestnut st.

Great Reduction in Double Flat

New two-story double brick flat; 4 families, 3 rooms, bath and pantry each; rent $324 per year; price reduced to $5800; take $4000 in trust of $4000 at 5½ per cent, will sell equity for $1800 and make terms to suit; water, gas, sewer and granitoid sidewalks made; handy to church, schools and cars; this property must be sold within two weeks or will be withdrawn from the market. If it is a bargain that you are looking for, don't miss this opportunity. For further particulars GO TO
TOMBRINK AGENCY,
824 CHESTNUT ST. (4c)

$18 A MONTH BUYS

New Brick Cottage—$150 Cash.

4328 Ashland av., very fine; reduced price; before you buy any cottage, see these; finest material; very cheap at $2900; want quick buyer; any terms.
CHAS. F. VOGEL, 624 Chestnut st. (61c)

$50 Cash. $20 a Month

New Six-Room House.

At 5011 Alaska av., 6 rooms, bath, hot and cold water; elegant mantels; granitoid laundry; for $2650; open Sunday.
KILGEN-RULE, 718 Chestnut st.

BIG BARGAIN

4344 WEST PINE BL.

This elegant residence of 12 rooms, 2 baths, hot-water heat, with 40x213, can be bought cheap; owner anxious to sell and will make very easy terms.
KILGEN-RULE, 718 Chestnut st.

Modern Houses, $2500 to $4500.

2445 Bernays av., best 5-room cottage and 50-foot lot in city; flat fruit trees, etc.; on Union car line; only $2500; terms to suit; open.
2907 Bernays av., extra good; 5 rooms, bath and furnace; 2-story house; 50-foot lot; only $3000; inquire on premises; terms easy.
1388 Bird av. (near Minerva); modern 3-room brick house with bath and furnace; in best part of West End; only $4500; part cash, balance monthly; see and make offer.
2525 Clifton av. (in Clifton Heights); 7 rooms, attic and bath and furnace; 66-foot lot; only $4000; terms to suit; possession Nov. 15; open.
BRADLEY REAL ESTATE CO., 806 Chestnut.

Worth $10,000, Price $5000

3692 West Pine bl., splendid 10-room, full three story stone-front house; furnace, bath; large lot; this is a red-hot bargain; money talks here; quick action needed.
HOWARD GAMBRILL & CO., 917 Chestnut.

Two Big Snaps.

Don't Fail to See Them.

1817 and 1819 N. Taylor av., double building, containing four flats of 4 large rooms and bath each; lot 50x126; brick street and alley; must sell at once; price cut to $7800.
ALSO
3628 Cass av., 3-story building, arranged as 8 and 7 room flats; lot 50x117; brick street and alley; price cut to $4750. See us for card of admission.
FRANCISCUS & KUNZ, 703 Chestnut.

$250 CASH

$25 PER MONTH.

Buys 5317 to 5333 Goodfellow pl.; ¼ block west of Union bl., 4 blocks north of Easton; 2-story brick residences, containing 6 large rooms, modern bathrooms, steel furnaces, cabinet mantels, swell combination fixtures; handsomely decorated throughout; china and clothes closets; cold storage; large porches, lawns and forest trees; terms like rent; open 2 to 6 p. m.
ALFRED RICKETTS, 608 Chestnut st.

FLATS FOR HOMES

6038-37 Kingsbury bl., an elegant 8 and 9 room flat; steam heat, hardwood floors and all conveniences; lot 54x130; rent $990 year; price $8800.
6106-17 Waterman av., beautiful and extra well-built 6 and 7 room flats; steam heat, tile bath, hardwood floors, combination fixtures, etc.; lot 82x130; rent $1320 year; price $9000.
6116-26 Waterman av., elegant new 6 and 7 room flats; hardwood floors; steam heat and every modern convenience; unusually well built; lot 54x130; rent, each $1320 year; price $9000.
1206-24 Walton av.; several fine, well-arranged 4 and 5 room flats; all conveniences; always rented; rent $600 year; price $6000. All offers submitted.
J. L. EPSTEIN, 617 Chestnut st.

3863 HUMPHREY ST.

New single flats of 5 rooms on each floor, with bath, furnace, combination fixtures, shades, screens, etc.; Dutch dining room; lot 30x125; price $6500.
ANDERSON-STOCKE-BUERMANN,
806 Chestnut st.

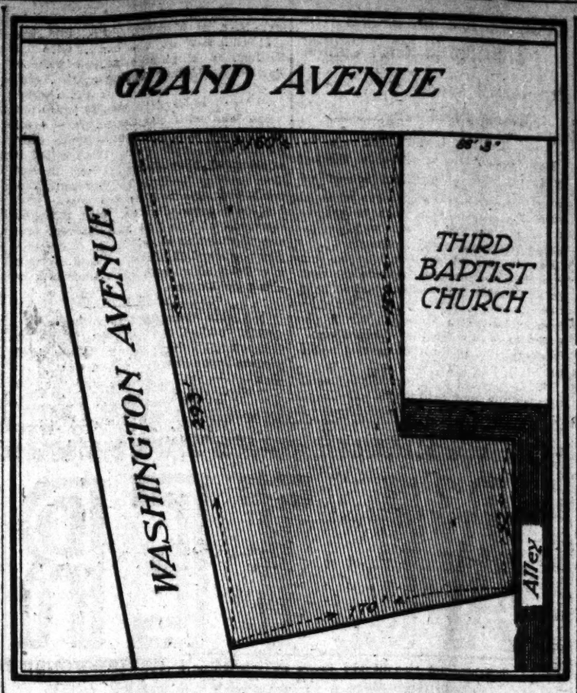

THIS CHOICE CORNER

FOR SALE OR 99-YEAR LEASE

One of the most desirable corners in the rapidly developing "Grand Avenue District"—one short block north of Olive street. Wide frontage on Grand Avenue, with great depth. Can be improved now in a number of ways and rented to good advantage. Scarcely a vacant business room in the locality. A corner with a magnificent future.

This property is now owned by a corporation which, for good reasons, desires to make an immediate sale of the corner rather than improve it.

Will lease for a term of 25 or 99 years on reasonable terms.

A rare opportunity to secure one of the finest corners in St. Louis at a very low price.

MERCANTILE TRUST CO.,
Agent, Eighth and Locust.

FOR LEASE.
BEST DOWNTOWN RETAIL LOCATION

515 LOCUST STREET

With one or two floors above.
RENTAL RIGHT.
McNAIR & HARRIS REALTY CO., Eighth and Locust.

IMPROVED PROPERTY FOR SALE

BARGAINS FOR COLORED.

1707 N. Pendleton; lot 26x125; nice 6-room brick, with water and gas; stable and sheds; terms to suit. For cards of admission see F. H. EVERS, 615 Liggett Bldg. (92c)

DOUBLE FLAT BIG BARGAIN

We have for sale a 4-family flat of 2 rooms and bath each; located on St. Louis av., in Cheuteau pl. This property is just a year old and is in first-class condition; is never vacant and rents for $816 a year. The owner of this property needs money and will sacrifice for a quick sale. If you want a bargain call at office for further particulars.
DOUGHERTY BROS., 818 Chestnut st.

RENT $960—PRICE $8000.

Fine 5 and 8 room flat; in condition throughout; hot-water heat; all first-class; street and alley made; if you want a first-class income flat, here it is; 5640 Maple av.; fine neighborhood.
LENZ-HALLER R. CO., 822 Chestnut.

4930 BERLIN AVENUE. FOR QUICK SALE.

The owner of the above property has decided to dispose of her home and authorized us to sell it at once; the place has 13 rooms; side-entrance house, with large room across the front; is bathroom; well built and modern in every respect; elegant garage in the rear. For particulars see us.
ALBERT T. TERRY & CO., 621 Chestnut.

New Seven-Room Residence

3922 Wyoming st., new, modern 7-room brick residence, with bath, furnace, etc.; lot 50x125; will sell on terms of $300 cash, balance easy monthly payments.
ANDERSON-STOCKE-BUERMANN,
806 Chestnut st.

REDUCED TO $5000.

826 S. Fourteenth Street.

Three-story brick house of 14 rooms and bath; lot 54x117 feet.
LEO BLOCH, 825 Chestnut st.

Modern Homes

OF 6, 7 AND 9 ROOMS.
Terms to suit responsible parties.
3953 Wyoming st., 6 rooms.
3952 Juniata st., 7 rooms.
3959 Connecticut st., 9 rooms.
Lots are 33½x125 feet; street made.

These houses will bear the most critical inspection. Bring your builder with you.
RUSSELL R. E. & INV. CO.,
509 Liggett Bldg., Owner.
CHAS. F. VOGEL,
624 Chestnut st., Agent. (92c)

SEE NEW VINITA PARK

On Creve Coeur and Page av. Extension Electric Car lines—only 6 minutes from Delmar Garden. Being improved with water, shade trees, granitoid sidewalks FREE. Prices $12 front foot and less. Terms as low as $10 monthly. Interest only 5 per cent. See property at once.
THE DAVIS REALTY DEVELOPMENT CO.,
208 Odd Fellows' Bldg.
Olive 8222. Central 3521. (69c)

BUNGALOW BRAND NEW $200 CASH

For sale; I have a beautiful 9-room bungalow, 1½ blocks from street car, in a very choice locality, near Algonquin Golf Club; gas and electric lights, hardwood floors, brick fireplace in hall, porcelain bath, hot-water heat if desired; a beautiful new, beautiful home; lot 100x150 feet; price reduced to $4000; $200 cash and $25 per month will buy this home. Telephone me today. Central 881. Olive 3251.
PAUL HAANEL, Lincoln Trust Bldg.

REAL ESTATE AGENTS' REPORTS OF THEIR SALES

Fancy Price for Three-Acre Tract.

McNair & Harris Realty Co. sold for the Hampton Place Realty Co. a beautiful tract of three acres, fronting on the west side of Hampton drive and running through to the Hanley road and lying just south of the tract recently sold to Mr. Paul Brown Jr., corner of the Clayton and Hanley roads, to R. M. Hodgman, who is planning the erection of a country home of the mission style. The grounds are already laid out and planted in rare shrubs and trees. The price paid was $3000 per acre and makes a new record for this district.

Koken Real Estate Co. Incorporates.

The Koken estate filed articles of incorporation yesterday. The corporate name will be the Ernest R. Koken Real Estate Co. and the capital stock is $50,000. The incorporators are Ellen, Walter F., Ellen A., Olive R. and Theodore W. Koken of this city and Minnie K. Newman of Columbia. The company will handle the real estate of the Koken estate.

Purchases Modern Flat for Home.

Albert G. Blanke reports the sale of 3061 Ashland avenue, a new modern five and six room single flat, with stone and brick porch, tile bathrooms, furnaces, combination fixtures, tiled dining room, etc.; lot 25 by 115 feet; for the Ivory Realty Co., to John P. Hesedoerfer, who purchased for a home.

Maffitt Avenue Sale.

Bush-Burns Realty Co. sold a lot fronting 50 feet on the south side of Maffitt avenue, east of Euclid avenue, for A. E. Kamerer to a client for $900. The purchaser will erect a modern residence under the supervision of Bush-Burns Realty Co.

Sells Ten-Room Residence.

Albert T. Terry & Co. reports having sold 4324 McPherson avenue, a ten-room modern residence; lot 43x160 feet; for Forest Ferguson to A. R. Florita, who purchased the house as a residence and is moving in.

Pestalozzi Street Cottage Sold.

Louis A. Bosse reports the sale of 2280 Pestalozzi street, a modern four-room cottage, to Mr. and Mrs. Schlotter for a home, with hot-water heating plant and all modern conveniences, on lot 30x135 feet, to an alley. Roger Dwyer of Fresno, Cal., to William A. Walter, who will occupy one of the apartments as a home. The grantee was represented by George J. Wanstrath Real Estate Co.

Jogood Company to Double Stock.

The Jogood Realty and Investment Co. will increase its capital stock from $5000 to $10,000. In filing a statement of the conditions of the corporation yesterday, the assets are placed at $33,724.34 and the liabilities at $23,705.50.

John S. Blake & Bro. Realty Co. reports the sale of the 11-room flat building known as 3928-30 Ashland avenue, with hot-water heating plant and all modern conveniences, on lot 30x185 feet to an alley. Property was sold for the account of Rodger Dwyer of Fresno, Cal., to William H. Walters, who will occupy one of the apartments as a home. The grantee was represented by Geo. J. Wanstrath Real Estate Co.

Broadway Lease Is Closed.

Among the leases made yesterday was that of 40 feet on the west side of Broadway, between Ann and Russell avenue, for ten years, dating from May 1, A. D. 1910, by Annie R. A. and L. D. Revere to Edward Joos.

MARRIAGE LICENSES.

Leo Dougherty	2645 Adams
Mary Whyte	2733 Clark
Danny Ross	Shreveport, La
Mrs. Jamie Ferrell	Salem, Ill
Estes Raymond L. Wells	East St. Louis, Ill
Ines Mae Edwards	East St. Louis, Ill
William

MOTHER ILL, MADE WORSE BY ABSENCE OF HER RUNAWAY BOY

Henry Dilport, 10 Years Old, Has Disappeared From Home Second Time.

For the second time in two months, 10-year-old Henry Dilport has run away from his home at 5918 South Broadway. He disappeared at 7 a. m. Sunday, and neither his relatives nor the police have been able to find a trace of him.

His mother, Mrs. August Boenschulte, has been ill, and her boy's flight has caused her condition to become grave. She calls for him from her bed many times a day.

When he ran away two months ago, he was found after several days at the home of his grandmother in Carondelet. He is not there now, according to relatives.

He wore a blue blouse and black knickerbockers. He was bareheaded and coatless. His eyes are blue and his hair brown.

Babies and Barbecue Feature Fair.

GRENADA, Miss., Nov. 11.—At the fair grounds 45 babies from 6 weeks to 7 years old were entered in the baby show. Meats were contributed from all parts of the county for the barbecue.

DOCTOR ADVISED OPERATION

Cured by Lydia E. Pinkham's Vegetable Compound.

"I suffered terribly from female ills, including inflammation and congestion, for several years. My doctor said there was no hope for me but an operation. I began taking Lydia E. Pinkham's Vegetable Compound, and I can now say I am a well woman."
EMMA DRAPER, Paw Paw, Mich.

Another Operation Avoided.

Chicago, Ill.—I want women to know what that wonderful medicine, Lydia E. Pinkham's Vegetable Compound has done for me. Two of the best doctors in Chicago said I would die if I did not have an operation, and I never thought of seeing a well day again. I had a small tumor and female troubles, so that I suffered day and night. A friend recommended Lydia E. Pinkham's Vegetable Compound, and it made me a well woman."—MRS. ALVENA SPERLING, 11 Langdon St., Chicago, Ill.

Lydia E. Pinkham's Vegetable Compound, made from roots and herbs, has proved to be the most successful remedy for curing the worst forms of female ills, including inflammation, fibroid tumors, backache, hot flashes, flatulency, indigestion, and nervous prostration. It costs but a trifle to try it, and the result has been worth millions to many suffering women.

PUPILS TAKE THEIR PART IN SCHILLER FETE

Turner Societies of St. Louis Join Friday for Festival in Poet's Honor.

A Schiller entertainment at the Yeatman School Thursday, commemorating the 150th birthday of the German poet, Frederick Schiller, will be followed by a Schiller festival Friday by the Turners' societies of St. Louis. A banquet will be given at the Liederkranz Club Friday night by the Schiller Verein. The presentation of a Schiller drama Sunday at the Odeon will close the week's celebration.

The principal entertainment of the Odeon Theater. Assistant Superintendent C. G. Rathman of the public schools week was held Wednesday night at the was master of ceremonies. Speeches were made by Supt. Ben Blewett and Dr. Otto Heller, professor of German at Washington University.

Miss Jennelee Hudler, a senior in the Central High School, recited a poem on the poet written by William Vincent Byars of St. Louis.

Some verses from the poem follow:

The soul of Tell in Schiller went
Through life unawed, unbought, unbent.
A liberator by heaven sent
For all mankind to claim—
For every land its birthright spent,
Through Esau's shame.

In love and truth, he bared his head
Beneath the midnight sky, and read
The word that every star had sped
Since their first light began;
That Liberty, to Justice wed,
Shall ransom man.

Above us bends the heaven he knew;
Its planets keep their courses true,
And every star set in its blue
Still sings with Schiller's voice,
That we may dare, as he dared do,
Live and rejoice.

In the entertainment a chorus of 150 mixed voices selected from the English and German singing societies of St. Louis, and the St. Louis Symphony orchestra, accompanied the soloists, Kurt Donath of Chicago, Robert Patterson and Miss Alma Dreifus of St. Louis.

Try Belcher Water Baths
For it. 4th st. and Lucas av.

MRS. LOUISE SIMPKINS DIES; WAS LONG A SOCIETY LEADER

Two Sons, Harold W. and Ralph Simpkins, and Three Daughters Survive Her.

The funeral of Mrs. Louise Simpkins will be held Friday at 2:30 p. m., at the residence, 3820 Washington avenue, followed by interment in Bellefontaine Cemetery.

Mrs. Simpkins was the widow of George Winslow Simpkins, who died 18 years ago. She was 66 years old and was prominent in St. Louis social circles for many years. She died Friday from pneumonia.

She is survived by two sons and three daughters. The sons, Harold W. and Ralph Simpkins, are connected with the Hydraulic Press Brick Co. The daughters are Mrs. William G. McRee Jr. and Misses Louise S. and Olive Simpkins.

EX-SLAVE, AGE 65, BEGINS STUDYING IN NIGHT SCHOOL

Ben Powell Works Hard and Is Making Rapid Progress in Getting Education.

Ben Powell, born a slave, at the age of 65 has entered a night school because he wants to know more when he leaves the world than when he entered it. That, anyhow, is the way he explains his educational activities.

Ben is an apt student, for he has been at night school only since the middle of October, yet he has reached common fractions. The jolly old ex-slave lives at 914 North Sixteenth street and works as janitor for the Western Union Telegraph Co. in the Commercial Building.

The 65-year-old pupil is studying reading, writing and arithmetic. He could read a little bit before he matriculated and could sign his name. He says he was born at Moscow, Tenn., and was sold the day of his birth, with his mother, to a planter named Thomas Powell, at Hollow Springs, Miss. His sale parted him from his father, whom he never met until he was 38 years old.

Ben was with the Confederate Army as body servant to Lieut. George Powell, he says, until Powell was killed in a skirmish near Salem, Miss., in 1863. The negro, then free by Abraham Lincoln's proclamation, elected to stay with his old master, Powell, until 1872. He married and has had six children, only one of whom is alive.

Ben worked 12 years for A. J. Jordan, a cutlery man, who once took him on a trip to Europe.

Active War on Tuberculosis.

NEW YORK, Nov. 11.—Since the International Congress on Tuberculosis met in Washington a year ago, one institution or organization for the treatment or prevention of tuberculosis has been established every day. Sundays and holidays included.

WOMAN INDICTED FOR PERJURY IN PLATT SUIT GOES EAST

Mae Wood Leaves Her Colorado Ranch Where She Has Lived Quietly.

Special to the Post-Dispatch.

JULESBURG, Colo., Nov. 11.—Mae C. Wood, who has been indicted in New York on a perjury charge growing out of her suit against former United States Senator Thomas C. Platt, and whose case was called in the courts of that city yesterday, left her ranch a few miles from here on Tuesday and is now on her way East.

Her disappearance follows the attachment of the stock on her ranch a few days ago by a local firm to satisfy a claim of $40. The amount of the claim and the costs, about $40 more, were paid by a man who has been living on the ranch and who, it has been given out, is her brother.

No one has been living on the place except the man who is said to be her brother. He has acted as her guard, tends her stock and does chores. She made it plain soon after arriving here that she wanted to be let alone and her wishes have been respected.

Her ranch is in a sparsely settled section of the plains and her home on it is a little frame house where she lives so economically that it certainly takes very little to keep the wolf from the door.

Walter Makes the Best Clothes.
De Menil building, Seventh and Pine sts.

PLANTERS BANK SOON TO OPEN

Institution Will Be at Fourth and Olive Street.

As soon as a few alterations are made the new Planters' Bank will open for business at the southeast corner of Fourth and Olive streets. The bank is capitalized at $500,000, with a surplus of $125,000, and with W. F. Churchman as president.

The directors of the bank are Robert Meyer, August Heman, W. J. Cord, William Grafeman, H. L. Williams, Guy McCune, Howard P. Smith, Robert Dixon, Charles H. Y. Lewis, W. F. Churchman, Sam B. Payne, A. S. Wyman, William G. Young, B. Frohlichstein and J. H. Whitecotton.

FREE! FREE!
$16 IN EAGLE STAMPS

With 1 lb. Coffee, 30c; 1 lb. Pepper, 25c; 1 lb. can Baking Powder, 25c; or 1 lb. best Blue Bell Creamery.....
$5.00 in stamps with 5-lb. caddy best Blue Bell Creamery.....
$4.00 in stamps with 5-lb. caddy best Elgin Creamery.....
23 lbs. best Eastern Sugar, $1.00, with $1.00 worth Coffee, Tea, Baking Powder or Spices.

THE BLUE BELL CREAMRY CO.
THE LEADING BUTTER MARKET
1232 SOUTH BROADWAY PHONES Bell, Olive 2000 / Kinloch, Central 1
All car lines transfer to our doors.

ALTERATION SALE!

300 medium size Teddy Bears on sale Friday; worth 50c; for 25c

ENTIRE HOUSE FURNISHING SECTION ON THIRD AND FOURTH FLOORS BEING ALTERED TO MAKE ROOM FOR THE ENORMOUS STOCK OF TOYS WHICH ARE NOW POURING IN ON US.

For Friday's selling we will place 450 Suit Cases; 26 in. long, 7 in. deep; have heavy leather corners, brass catches, Excelsior locks worth $2.50, each 97c

Very Big Reductions in Housefurnishings

Low Prices Our Chief Attraction

Schaper Bros.
Broadway and Franklin
Store Opens Daily 8 A. M.; Closes 6 P. M.
Saturday Open Till 9 P. M.

$22.50 Axminster Rugs. $9.98

500 high-grade Axminster Parlor Rugs, 9x12 ft., will be sacrificed Friday; come in all colors. These Rugs were bought by us at ⅓ the regular price, and will be sold by us accordingly. Now is a chance you should not miss. All day Friday your choice, $9.98.

(No Mail Orders Filled.)

$8.00 All-Wool Ingrain Room-Size Rugs—Come in floral, Oriental and medallion patterns; full 3-ply; a bargain at $8; special, Friday, each..... $2.49

$15.00 Brussels Rugs—9x12 ft.; come in the richest shades of reds, greens, tans and two-tone effects; these Rugs are noted for their durability; special; Friday, each..... $7.50

$27.50 Axminster Wilton Velvet and Double Extra Quality Brussels—In sizes 9x12, 11.3x12 and 11.3x14 ft.; these sizes are suitable for any room, including the largest; all colors; each..... $14.98

$1.00 Brussels Carpet—Room, hall and stair to match; come in the richest shades of reds, greens, tans and two-tone effects; yard..... 39c

75c Linoleums, yard. 29c

Just received 500 rolls genuine imported Scotch Linoleum; extra heavy; come in all colors, in floral, block, tile and hardwood effects; worth 75c a yard; every yard guaranteed perfect; special, Friday, per yard, 29c.

50c Floor Oilcloth; genuine double rubber back; all colors, in floral, blocks, tiles and hardwood effects; all perfect goods; yard..... 19c

$1.25 Inlaid Linoleum, in cut pieces 5 to 20 yards; extra heavy; will last a lifetime. You can get 1000 yards of one pattern; while 15,000 yards last, yard..... 39c

$5000 Stock of Sanitary Couches, $2.98

We will place on sale 1500 Vernis Martin Finished Sanitary Couches, all-steel frame, with guaranteed good springs, adjustable to full size bed or neat couch; tested to 1200 lbs. capacity; not one in the lot damaged or worth less than $8; will have them on sale Friday at the remarkably low price..... $2.98

Layer Felt Mattresses, $3.98.—This Layer Felt Mattress is guaranteed, if not satisfactory within 60 days, your money refunded, made of best quality felt; a positive $5.00 value; Friday, any size..... $3.98

$12.50 Davenport $8.98.—An elegant Davenport and bed, constructed of steel tubing and fitted with the well-known National link spring; tested to 1200 lbs.; sold by all others at $12.50 and even more, our price while 48 last, Friday..... $5.98

STOVE SALE.
Oak Heating Stoves, for soft coal; extra heavy castings, nickeled trimmings; a very special price Friday..... $3.98
Gas Radiator, 4 heating tubes; will heat regular size room; very special..... $1.98
Kitchen Tables, large size, very strong; special $1.25

$8 Sanitary Bed, $3.98.—Again we offer this convenient Sanitary Folding Bed Friday, third floor..... $3.98

$10 Collapsible Go-Carts, $3.98.—Leather, one-motion, collapsible, rubber-tired Go-Carts, with hood..... $3.98

$1.50 Copper Rim Wash Boilers, 68c

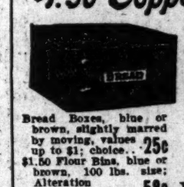

Bread Boxes, blue or brown, slightly marred by moving, values 25c up to $1; choice.. 25c
$1.50 Flour Bins, blue or brown, 100 lbs. size; Alteration Sale Price..... 58c
35c Coal Hods, heavy japanned, reinforced bottom..... 15c
15c Roasting Pan, square or oblong, wire bottom to keep meat from burning; special..... 5c
$3 Carpet Sweeper; very special..... 98c
25c Floor Mops..... 12c
12-oz. size..... 12c
$3.00 Wash Machine; easy running; special for..... $2.87
14 bars Fairbank's Laundry Soap..... 25c
EXTRA.
85c Galvanized Wash Tubs, first quality; very large size..... 42c

$1.00 2-LIGHT GAS FIXTURE With pillars and tips; the biggest bargain ever offered; Friday only, while 200 last, at..... 50c
$3.00 Gas Fixture; solid brass, acorn center; Friday special..... $1.48
75c Jardinieres, in fine colored finish; 7-inch opening; Friday..... 25c
35c Cuspidor; very special, for Friday..... 15c
50c Slop Jars, with bail, for Friday..... 29c
5c Heavy Coated Teaspoons, Friday, each..... 1c
EXTRA.
14-quart Granite Dish Pan, made of heavy steel, triple-coated, worth 45c; sale price (only one to a customer)..... 15c

85c Wash Board, brass top.. 17c
60c Step Ladder, yellow pine; with bucket rest, for.. 29c
25c Galvanized Bucket; first quality.. 10c
75c Folding Clothes Dryer, strong made; special for..... 39c
35c Floor Broom, strongly sewed; Friday Special Price..... 23c

$1.50 Lace Curtains, 19c

Just received 1000 Lace Curtains from our Eastern mills which we will place on sale Friday; this lot consists of Brussels Net, Nottingham Net and Novelty Lace Curtains, 2 to 3 yards long and 20 inches wide; think of it, they never sell for less than $1.50 a pair; Friday, each, 3d floor..... 19c

$3 Lace Curtains, 69c.—Lace Curtains, 54 inches wide and up to 2½ yards long; all finished with the overlock stitch; Friday only, 3d floor..... 69c

$5 Lace Curtains, $2.98.—Lace Curtains, superior quality Brussels Net, Madras Net and Cable Net Curtains, all the latest patterns $2.25 to select from.

$2 Rope Portieres, 89c.—Made of heavy twisted cord with large drapery festoons, suitable for single or double doors, no such bargains to be had elsewhere, on 3d floor..... 50c

85c Matting Samples, 3c.—10,000 samples of extra quality of Japanese and China Matting samples just received; all colors, many alike; cover an ordinary room for 72c; entire lot on sale, Friday, each, 3d floor..... 3c

Corset Special Friday

Bargain Corsets at 29c. That's just what our popular Corset Dept. has in store for you Friday. It's a few odd lots and gathering of corset waists; various styles and kinds; all sizes, mostly white; some black and drab; bunched in one lot for Friday at one price, choice..... 29c

Great Wall Paper Sale

We will prove to you that we can save you money; newest patterns Wall Paper, suitable for any room in the house; put up in room lots; 10 rolls of side wall; 20 yards of border; 6 rolls ceiling, sufficient for room 12x15; special Friday..92c, $1.42 and $1.98

A large assortment of good Wall Paper 1c, 3c, 5c

Third Floor.

$5 Children's Coats $1.98

Girls' full-length Winter Coats, made of kersey and fancy herringbone cloth; braid and button trimmed; double-breasted models; colors: navy, red, green and gray; sizes 6 to 14 years; Friday's special..... $1.98

19c Ladies' Apron

Ladies' Gingham Aprons; good quality and well made, with pocket; Friday..... 5c

$1.25 Waists

These Waists are made of lawn and linene; allover embroidered fronts; some tailor tucked; Friday's bargain..... 49c

$10 Ladies' Coats

Handsome Winter Coats, made of covert kersey and worsted materials, in black, tan and fancy mixtures; Coats 30 in. to full length; a bargain for Friday.... $4.98

$10.00 Skirts

Sample Skirts; here is a chance to secure a handsome Skirt at half of regular price, made of Altman voile, Serges and Panama material; plaited and kilted effect; colors navy, brown and black; bargain Friday only..... $4.50

$20 Suits

An elegant line of Suits made of fancy serges, worsteds and broadcloth materials; coats extra long lengths lined with heavy guaranteed satin; skirts full plaited and plain tailored effects; each and every garment is made in the season's cleverest models; values up to $25; our price Friday only.... $14.98

$15 Suits

Exceptional bargains in these Suits; about 20 different broken lots comprising fancy serges, broadcloth materials, satin-lined coats, strictly tailored in this season's style; all shades desirable; sizes 32 to 44; special for Friday..... $9.95

$2.50 Girls' Dresses

Children's Dresses; made of worsted materials; neatly trimmed with plaid pipings and buttons; full kilted skirts; sizes 6 to 14 years; Friday only..... 98c

Flannelette Dressing Sacques

50c Ladies' Dressing Sacques; best grade flannelette; in all colors and made with collar and back strap; Friday..... 25c

$2 Misses' Skirts

Friday we will place on sale Misses' All-Wool Skirts; some plaited; others flaring gored; while they last, Friday..... 50c

Two Hundred Trimmed Hats at Less Than the Price of the Frames

A very special item in our lively Millinery department will be the sale of 200 large Moire Hats, all trimmed and lined ready to put on. These Hats have large silk bows, front, back and side trimmed; bows are wired and are touched off with jet hat pins. You could't buy the untrimmed shape any place less than $2.00; as long as the 200 last..... $1.98

Great Bargains in Notions

J. & P. Coats' Thread..2½c
10c Elastic Remnants...5c
35c Hair Puffs.....19c
15c Large Hair Nets....5c
15c Post Card Albums, 5c
Bicycle Playing Cards, 5c

Main Floor—Aisle 6

Friday is Remnant Day—Silk and Dress Goods Dept.

75c All-Silk Taffetas and imported Silk Crepe de Chine in all colors; yard. 29c
75c 27-in. pure Silk Messalines; heavy silk-corded Bengalines; all colors; yd. 39c
25c heavy mercerized Sateens; all colors, including black; yard..... 10c
54-in. All-Wool Black Panama and 38-in. All-Wool Nun's Veiling; special, yd. 39c
$1 yard-wide Black Taffeta Silk; guaranteed to wear; yard..... 69c
50c Velveteen; 22 inches wide; all colors; yard..... 25c
12½c heavy fleeced Flannelette; all the newest colors and designs; yard... 7½c
$1 56-inch All-Wool Broadcloth, including all colors and black..... 49c
36-in. All-Wool Panama, Henrietta and Cashmere; all colors; yard..... 19c
15c Dress Ginghams; large assortment of colors and designs; yard..... 5c
25c Silk Poplin and Pongee in a large assortment of colors..... 10c
75c Mohair Cloth; extra heavy; in all colors; yard..... 39c

Main Floor—Aisle 2

$1.49 Umbrellas

Extra special bargains in our Umbrella Department; best quality American piece-dyed Taffeta Silk Umbrellas; good, tight roll, with case and tassel to match; fine assortment of fancy handles, in boxwood, Princess, fancy horn and silver trimmed; Friday, each..... 89c

Main Floor—Aisle 5.

These Extraordinary Bargain Specials in Our Basement for Friday's Selling

1 O'CLOCK SPECIAL.
7½c Apron Gingham
One case genuine Amoskeag Apron Gingham; all colors and size checks to select from; for one hour only starting at 1 o'clock, at, per yard. 2½c
Basement—Aisle 1.

2 O'CLOCK SPECIAL.
19c Oilcloth
We will place on sale 250 yards marble and fancy Oilcloth; 45-inch width; 19c value at..... Sale begins at 2 o'clock; come early. 5c
Basement—Aisle 2.

9 O'CLOCK SPECIAL.
10c Dress Flannelettes
We will place on sale about 1500 yards of extraordinary value of Dress Flannelettes, in very pretty shades; positively worth 10c a yard; Friday, per yd.. 2½c
Basement—Aisle 3.

8:30 TO 9.
$1.00 Ladies' High Shoes
500 pairs Ladies' High Shoes, button or lace kind; all sizes, will be on sale for one-half hour only Friday in our Basement, per pair.. 12c

10 O'CLOCK SPECIAL.
80c Blankets
10 cases good quality, heavy fleece, gray Cotton Blankets; good large sizes with assorted pink and blue borders; regular 50c value; no limit to Blankets..... 14c
Basement—Aisle 5.

3 O'CLOCK SPECIAL
75c Men's Underwear
Friday we will sell regular 75c Men's Heavy fleeced-lined Underwear; biggest bargain of the year for our customers; per garment..... 18c
Basement—Aisle 6.

MADE IN ST. LOUIS

BUSTER BROWN BLUE RIBBON SHOES FOR SCHOOL

The Most Widely Known
The Most Widely Worn Shoe
In America for Boys and Girls.

ALL LEATHERS, ALL STYLES, ALL SIZES

Boys, sizes 2½ to 5½	$2.50	Little Ladies, sizes 1 to 5	$2.50
Youths, sizes 13½ to 2	$2.25	Misses, sizes 12 to 2	$2.00
Little Gents, sizes 8 to 13	$2.00	Children, sizes 8½ to 11½	$1.75
Children, sizes 5 to 8	$1.50		

"Brown's STAR-5-STAR Shoes Are Best."

Ask the Following Dealers for Them:

W. J. Armstrong, King's Highway and Page Bl.
J. Betz, 4120 Easton Avenue.
A. Brusasco, 4304 Manchester Avenue.
Clayton Av. Bazaar, 6842 Clayton Avenue.
Edw. E. Elbrecht, 2714 N. Twenty-second Street.
L. Brouschewitz, 3127 Cherokee Street.
Ad. Deurbeck, 1801 S. Jefferson Avenue.
John G. Fisler, 3530 Greenwood Bl.
Wm. Gilker, 2701 N. Fourteenth Street.
Wm. Grunksmeier, 4414 Natural Bridge Road.
Frank Deason, 2811 Marcus Avenue.
Edw. Huelsebusch, Prairie Avenue and Hebert St.
Huelsmann Shoe Co., 3622 N. Fourteenth Street.
Ed. Heintze, 2802 Chippewa Street.
H. Heintze & Sons, 2119 S. Jefferson Avenue.
M. Herzog, 5014 Easton Avenue.
J. Heller, 3355 S. Jefferson Avenue.
E. Kappel, 8111 North Broadway.
L. Leitner, 1048 Hodiamont Avenue.
J. V. Longhi, 2525 N. Taylor Avenue.
T. F. Mahony, 1402 N. Grand Avenue.
Hyke Shoe Co. 2832 Manchester Avenue.
E. H. Powers Shoe Co., 822 Olive Street.
Reader Shoe Co., 4516 Easton Avenue.
Sindelar Shoe Co., 2612 N. Fourteenth Street.
Geo. Trautwein, 2913 S. Jefferson Avenue.

B. Nugent & Bro. D. G. Co.
Cor. Broadway and Washington Avenue.